GREENWICH MANAGEMENT TEAM

March 2026

ROYAL borough of GREENWICH

E-mail address: firstname.surname@royalgreenwich.gov.uk
Phone Number: 020 8921+Ext.

CHIEF EXECUTIVE
Debbie Warren
020 8921 5001
debbie.warren@royalgreenwich.gov.uk

Assistant Chief Executive, Change and Development
Ian Tasker
Ext: 6189
Continuous Improvement

Assistant Chief Executive
Daniel Tahsin
Ext: 6158
Finance

Director of Communications and Engagement
Stephen McCulloch
Ext: 2498
Communications and Engagement

Social Care

Director of Children's Services
Florence Kroll
Ext: 8230

Safeguarding, MASH, Permanence & Looked After Children, Care Leavers, Fostering and Adoption, Early Help, Pause, SafeCORE, Youth Offending, ReSET, LADO, CP and Independent Reviewing. Special Educational Needs, Education Achievement, Admissions, Place Planning, Educational Psychologists, Direct Services to Schools, Commissioning, Quality Improvement, Resilience and Learning

Director of Health & Adult Services
Nick Davies
Ext: 5363

Operations & Partnerships – Adult Social Care, Safeguarding, Direct Resources, Sheltered Housing and Extra Care, Occupational Therapy, Learning Disabilities, Integrated Commissioning, Older People, Adults Public Health and Community Well Being

Corporate and Universal Services

Director of Communities Environment & Central
Mirsad Bakalovic
Ext: 6432

Waste and Street Services, Fleet and Waste, Electoral Services and Registrars, Design and Commercial Services, Compliance, Sport, Leisure, Libraries and Community Services, Corporate and Central Services, Emergency Planning and Business Continuity, Policy, Performance and Insight,Sustainability, Transportation & Parking

Managing Director GSP/GSS

Director of Resources
Damon Cook
Ext: 3508

Finance (Corporate Finance, Finance Business Partnering, Procurement, Audit), Human Resources and Organisational Development, Advice and Benefits, Digital, Operations and Access

Director of Legal & Democratic Services
Azuka Onuorah
Ext: 5179

Legal Services, Corporate Governance and Democratic Services

Regulatory and Public Services

Director of Housing & Safer Communities (Deputy Chief Executive)
Jamie Carswell
Ext: 8291

Repairs and Investment, Building Safety and Compliance, Supported Housing, Tenancy Services, Home Ownership, Housing Needs, Community Safety and Integrated Enforcement, Public Protection and Consumer Standards, Private Housing and Environmental Standards

Director of Place & Growth
Alan Evans
(Interim)
Ext: 5314

Development and Regeneration (including Estate Renewal and Property), Economy and Skills, Capital Delivery and Investment, Planning and Building Control

CHILDREN'S SERVICES

DIRECTOR OF CHILDREN'S SERVICES
Florence Kroll
Ext: 8230

Deputy Director Of Children Services

Onder Beter
Ext: 3102

Safeguarding, MASH, Permanence & Looked After Children, Care Leavers, Fostering and Adoption, Early Help, Pause, SafeCORE, Youth Offending, ReSET, LADO, CP and Independent Reviewing

Integrated Commissioning Director for Children's Services

David Borland
Ext: 3232

Integrated Commissioning

Assistant Director Quality Improvement

Vacant
Ext:

Quality Improvement, Resilience and Learning

Senior Assistant Director Inclusion, Learning & Achievement

Vicki Cuff
Ext: 8434

Special Educational Needs, Education Achievement, Admissions, Place Planning, Educational Psychologists, Direct Services to Schools

Strategic Lead Safeguarding

Karen Scholtz
Ext: 3179

Safeguarding Service

Strategic Lead Children in our Care and Care Leavers

Ishara Tewary
Ext: 2761

Permanence Service

Strategic Lead Practice Improvement and Development

Teresa Doherty
Ext: 6240

Safeguarding Service

Strategic Lead for Adolescent Safeguarding and Family Support

Shaba Dachi
Ext: 3099

Safeguarding Service

Strategic Lead for Inclusion and Place Planning

Jane Lawley
Ext: 8030

Royal Greenwich Virtual School, Place Planning and Development

Strategic Lead for SEND and Vulnerable Learners

Martyn Patterson
Ext: 5193

SEND, Schools Apprenticeships, Careers

E-mail address: firstname.surname@royalgreenwich.gov.uk
Alternatively please click on a name to open the relevant e-mail address
Phone Number: 020 8921+Ext.

HEALTH & ADULT SERVICES

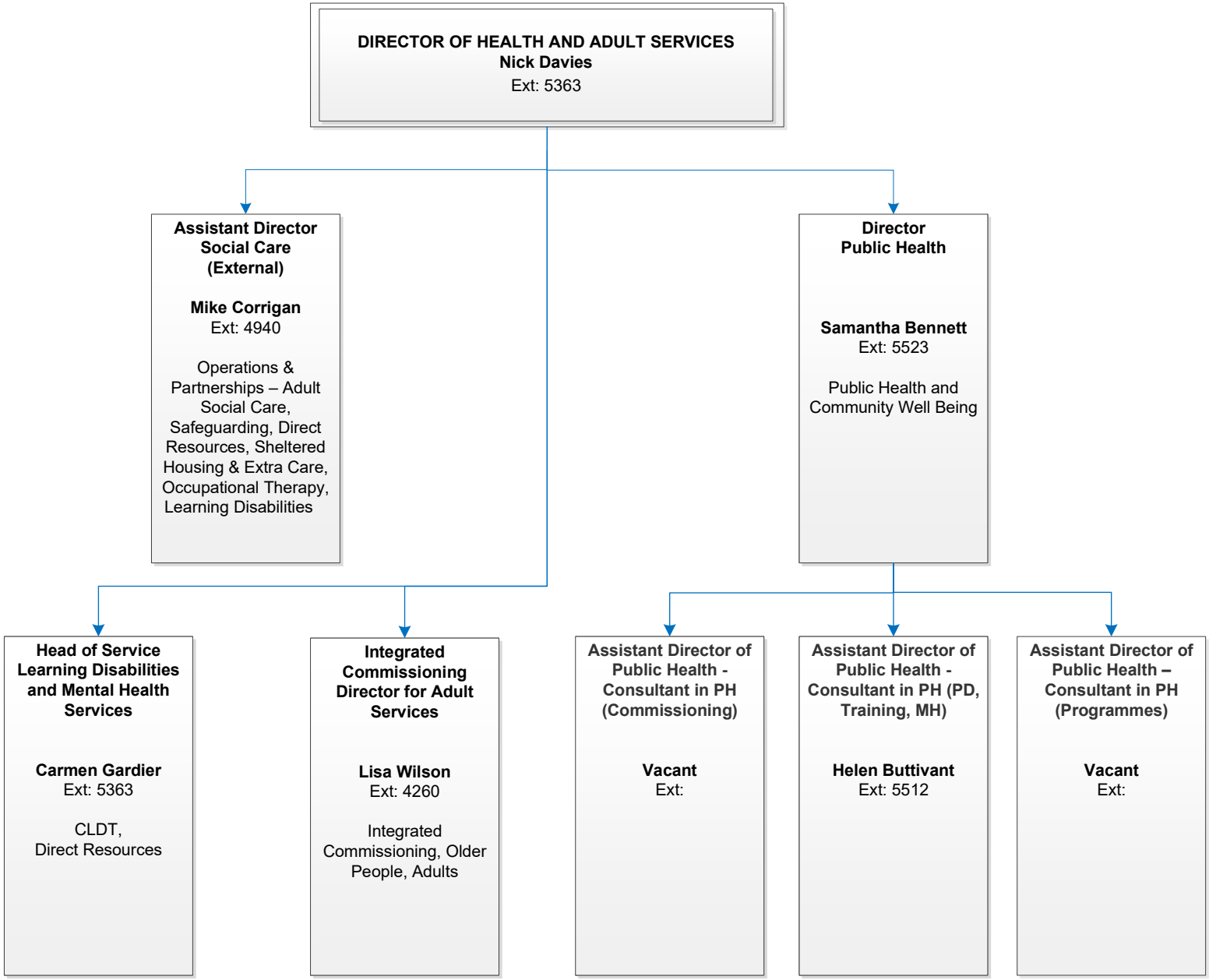

E-mail address: firstname.surname@royalgreenwich.gov.uk
Alternatively please click on a name to open the relevant e-mail address
Phone Number: 020 8921+Ext.

COMMUNITIES ENVIRONMENT & CENTRAL

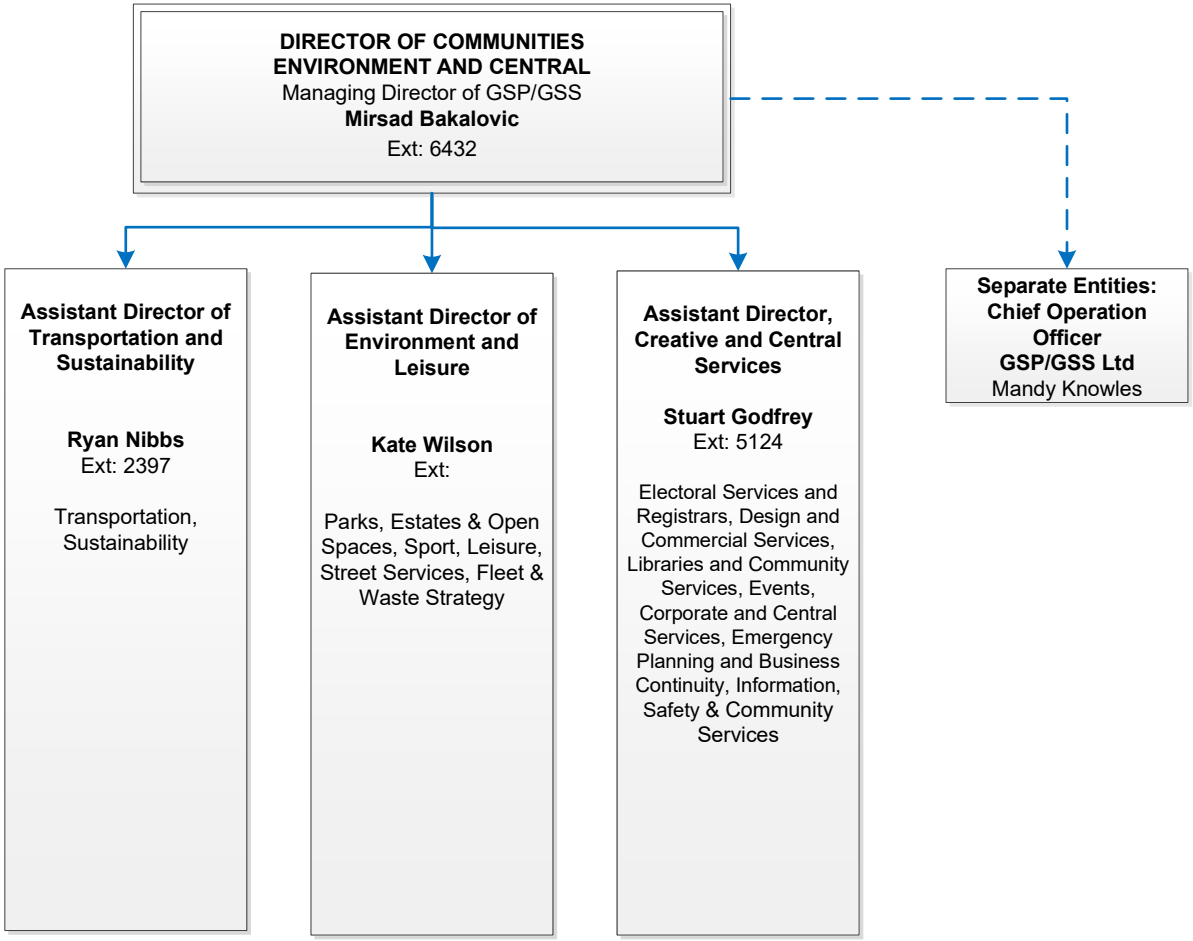

E-mail address: firstname.surname@royalgreenwich.gov.uk
Alternatively please click on a name to open the relevant e-mail address
Phone Number: 020 8921+Ext.

RESOURCES

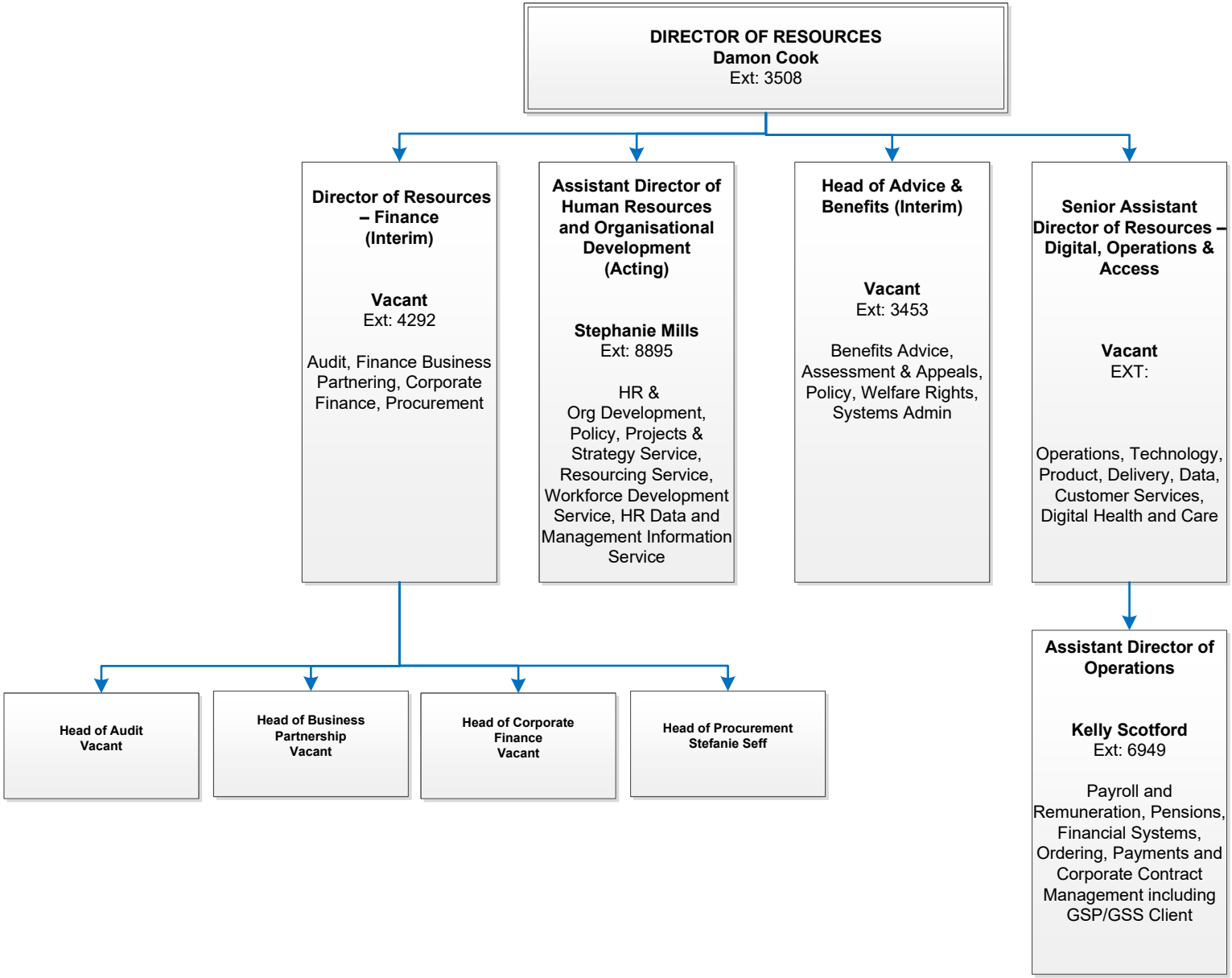

E-mail address: firstname.surname@royalgreenwich.gov.uk
Alternatively please click on a name to open the relevant e-mail address
Phone Number: 020 8921+Ext.

LEGAL & DEMOCRATIC SERVICES

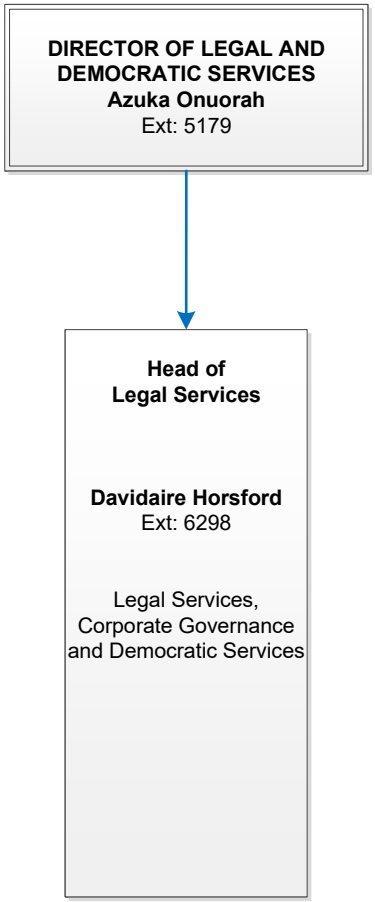

E-mail address: firstname.surname@royalgreenwich.gov.uk
Alternatively please click on a name to open the relevant e-mail address
Phone Number: 020 8921+Ext.

HOUSING & SAFER COMMUNITIES

DIRECTOR OF HOUSING AND SAFER COMMUNITIES
(Deputy Chief Executive)
Jamie Carswell
Ext: 8291

Senior Assistant Director Repairs and Investment

Richard Parkin
Ext: 3065

Repairs, Building Safety and Compliance, Strategic Asset Management, Housing Capital Programme, Energy and Sustainability

Assistant Director Community Safety & Environmental Health

Leanna Minahan
Ext: 3265

Community Safety and Integrated Enforcement, Public Protection and Consumer Standards, Private Housing and Environmental Standards, Data, Intelligence and Information Hub

Assistant Director, Housing Needs and Tenancy

Shaun Flook
Ext: 8853

Housing Inclusion and Support, Homelessness, Housing Allocations, Disability Home Improvement Service, Tenancy Services, Sheltered Housing, Unauthorised Occupancy, Income, Home Ownership, Caretaking and Estate Services

Director of Digital Greenwich

Trevor Dorling
Ext: 6147

Smart City Strategy, DG Cities, DG Connect

Head of Housing Strategy and Insight

E-mail address: firstname.surname@royalgreenwich.gov.uk
Alternatively please click on a name to open the relevant e-mail address
Phone Number: 020 8921+Ext.

Place & Growth

DIRECTOR OF PLACE AND GROWTH
Alan Evans
(Interim)
Ext: 5314

Development & Regeneration Director

Rachel Bagenal
Ext:

Development and Regeneration

Assistant Director Economy and Skills

Michelle Rankin
Ext: 3906

Economic Skills and Initiatives, GLLaB, Business, Employment and Skills, Funding and Performance Management

Assistant Director Planning and Building Control and Chief Planning Officer

Victoria Geoghegan
Ext: 4296

Enforcement & Appeals, Building Control, Planning (Major Developments), Planning Policy

Assistant Director for Capital Delivery and Investment

Daniel Stanesby
Ext:4297

Schools Programmes, Corporate Programmes, Maintenance (responsive & Cyclical) and Contract Management

Assistant Director of Development & Property

Vacant
Ext:

Assistant Director of Regeneration and Estate Renewal

Matin Miah
(External)
Ext:

Regeneration Delivery, Property Disposals, Property Valuation & Assets, Property Strategy, Housing New Supply

Back to GMT

E-mail address: firstname.surname@royalgreenwich.gov.uk
Alternatively please click on a name to open the relevant e-mail address
Phone Number: 020 8921+Ext.