

L:\Water\Projects & Jobs\6408\6408-259 - RB Greenwich SFRA Update\05 GIS

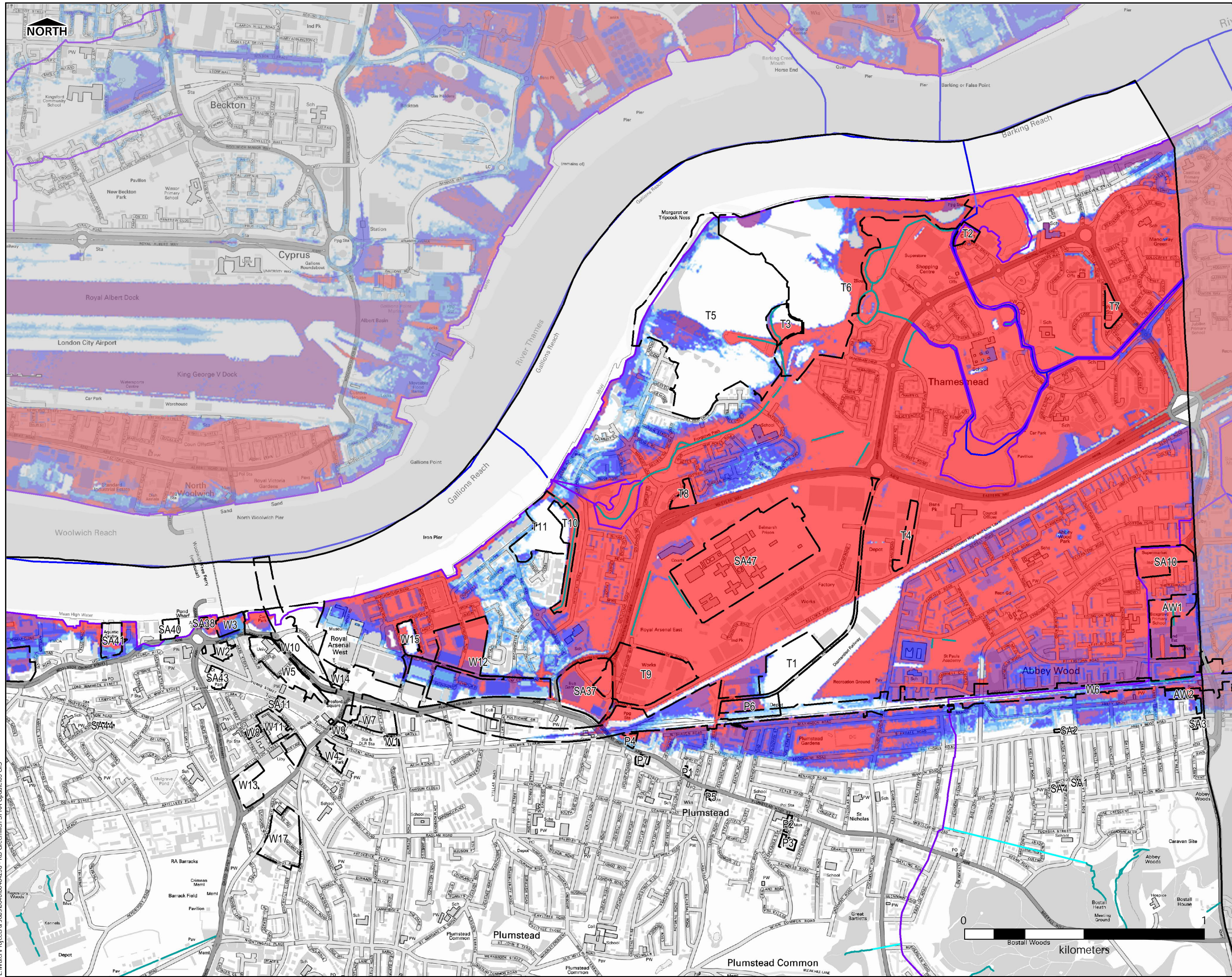

THIS DRAWING IS TO BE USED ONLY FOR THE PURPOSE OF ISSUE THAT IT WAS ISSUED FOR AND IS SUBJECT TO AMENDMENT

LEGEND

RBG Boundary

Watercourses

Main Rivers- Surface

Main Rivers-Culverted

Ordinary Watercourse-Surface

Ordinary Watercourse-Culverted

Maximum Flood Depth (m)

0 to 0.1

0.1 to 0.25

0.25 to 0.5

0.5 to 1

1 to 1.5

1.5 to >2.5

Flood Defences

Level 2 sites

Notes

As part of the Environment Agency's programme of flood risk modelling studies, two breach modelling studies have been completed along Thames tidal Frontage up and downstream of the Thames Barrier.

The Thames Tidal Upriver Breach Inundation Assessment (May 2017) simulates breach events upstream of the Thames Barrier. In this location, return periods cannot be applied to water levels in the same manner as they can downstream of the Barrier, as water levels are a function of the maximum tide level allowed through the Thames Barrier, as defined by the barrier closure rule / matrix. As a result, a Maximum Likely Water Level (MLWL) is applied and scenarios have been simulated for the MLWL for 2100.

The Thames Estuary Breach Assessment, Thames Barrier to Gravesend and London (Akins May 2018) has been used to determine the risk downstream of the Barrier. Results for the 0.5% and 0.1% Annual Exceedance Probability (AEP) tidal flood events including climate change for the year 2115 have been mapped.

As part of both of these studies, the results from the individual breach scenarios have been combined to generate single flood extent, depth and hazard outputs covering each of the study areas.

This map is intended to provide a strategic overview of the residual risk of tidal flooding and should not be used to assess flood risk for individual properties.

COPYRIGHT Contains Ordnance Survey data © Crown copyright and database right 2018. Contains Environment Agency data © Environment Agency and database right 2018.

Revision Details	Suffix

Purpose of Issue

VERSION 2

Client

ROYAL BOROUGH OF GREENWICH

Project Title

RB GREENWICH LEVEL 2 STRATEGIC FLOOD RISK ASSESSMENT

Drawing Title

DOWNRIVER BREACH ASSESSMENT - MAXIMUM FLOOD DEPTH (0.5% AEP 2115)

Drawn	Checked	Approved	Date
HB	SL	SK	July 2018

AECOM Internal Project No.

60484258

Scale at A3

1:13,000

THIS DOCUMENT HAS BEEN PREPARED PURSUANT TO AND SUBJECT TO THE TERMS OF AECOM'S APPOINTMENT BY ITS CLIENT. AECOM ACCEPTS NO LIABILITY FOR ANY USE OF THIS DOCUMENT OTHER THAN BY ITS ORIGINAL CLIENT OR FOLLOWING AECOM'S EXPRESS AGREEMENT TO SUCH USE, AND ONLY FOR THE PURPOSES FOR WHICH IT WAS PREPARED AND PROVIDED.

AECOM Infrastructure & Environment UK Limited

Midpoint,
AlconLink
Basingstoke, Hampshire, UK
T +44 (0) 1256 310200
www.aecom.com

AECOM

Drawing Number	Rev
FIGURE B3	01

L:\Water\Projects & Jobs\6408\6408-259 - RB Greenwich SFRA Update\05 GIS