

ROYAL BOROUGH OF GREENWICH RETAIL & LEISURE STUDY

Volume 3: Appendix 12

CONTENTS

VOLUME 3:

APPENDIX 12: NEMS HOUSEHOLD SURVEY - METHODOLOGY & TABULATIONS

VOLUME 3:

APPENDIX 12: NEMS HOUSEHOLD SURVEY - METHODOLOGY & TABULATIONS



NEMS market research
22 Manor Way
Belasis Hall Technology Park
Billingham
TS23 4HN
Tel 01642 37 33 55
www.nemsmr.co.uk

**Greenwich Retail & Leisure Study
for
Carter Jonas**

February 2018

Job Ref: 020118

This market research and the design of material used to obtain this survey information have been originated by and belong to NEMS market research, and may not be used or reproduced in whole or part without the company's written consent, or that of the Client.

Table of Contents

Introduction:

Research Background & Objectives	3
Research Methodology	3
Sampling	4
Weightings	6
Statistical Accuracy	8
Data Tables	9

Appendices:

Data Tabulations -	
By Zone (Filtered, Weighted)	11-124
Sample Questionnaire	
Map	

Introduction

1.1 Research Background & Objectives

To conduct a survey amongst residents in the Greenwich area to assess shopping habits for main food and grocery, top-up and non-food shopping.

1.2 Research Methodology

A total of 1301 telephone interviews were conducted between Thursday 11th January 2018 and Thursday 25th January 2018. Interviews were conducted using NEMS in-house CATI (Computer Assisted Telephone Interviewing) Unit. Respondents were contacted during the day and in the evening. All respondents were the main shopper in the household, determined using a preliminary filter question.

1.3 Sampling

1.3.1 Survey Area

The survey area was segmented into 13 zones, defined using Wards. The zone details were:

Zone	Postcode Sectors	Number of Interviews
1	Greenwich West (E05000222)	87
2	Blackheath Westcombe (E05000215); Charlton (E05000216); and Peninsula (E05000225)	102
3	Glyndon (E05000221); Woolwich Common (E05000229); and Woolwich Riverside (E05000230)	101
4	Thamesmead Moorings (E05000228)	101
5	Abbey Wood (E05000214); and Plumstead (E05000226)	101
6	Kidbrooke and Hornfair (E05000223); and Shooters Hill (E05000227)	102
7	Eltham North (E05000218); Eltham South (E05000219); and Coldharbour & New Eltham (E05000217).	101
8	Eltham West (E05000220); and Middle Park & Sutcliffe (E05000224)	101
9	Blackwall & Cubitt Town (E05009318); Island Gardens (E05009324); and Canary Wharf (E05009323).	100
10	Rotherhithe (E05000549); Surrey Docks (E05000552); Evelyn (E05000443); New Cross (E05000449); Brockley (E05000439); and Telegraph Hill (E05000453)	102
11	Blackheath (E05000438); Ladywell (E05000446); Lewisham Central (E05000448); Rushey Green (E05000451); Catford South (E05000440); Lee Green (E05000447); Whitefoot (E05000454); Grove Park (E05000445); and Mottingham & Chislehurst North (E05000121).	101
12	Chislehurst (E05000111); Longlands (E05000078); Sidcup (E05000083); and Blackfen Lamorbey (E05000066).	101
13	Blendon & Penhill (E05000067); and Falconwood & Welling (E05000076); Danson Park (E05000073); Christchurch (E05000069); East Wickham (E05000074); St. Michael's (E05000082); Brampton (E05000068); Northumberland Heath (E05000080); Belvedere (E05000065); Lesnes Abbey (E05000077); and Thamesmead East (E05000084)	101
Total		1301

1.3.2 Telephone Numbers

All available telephone numbers are used to obtain the sample of interviews. This includes published telephone numbers (land-lines and some mobile numbers) but is supplemented with ex-directory numbers as the demographic profile of this sub-set is different to the demographics of the published numbers sample. Ex-directory numbers are randomly generated using the published numbers as a 'seed'. Business numbers are de-duped and excluded.

We don't screen against the TPS (Telephone Preference Service) database, again because the demographic profile of TPS registered numbers is slightly different to the rest of the population. In addition, there is no legal requirement to screen against TPS registered numbers; market research is not classified as unsolicited sales and marketing.

1.3.3 Sample Profile

It should be noted that as per the survey's requirements, the profile of respondents is that of the main shopper / person responsible for most of the food shopping in the household. As such it will always differ from the demographic profile of all adults within the survey area. With any survey among the main shopper / person responsible for most of the food shopping in the household the profile is typically biased more towards females and older people. The age of the main shopper / person responsible for most of the food shopping in the household is becoming older due to the financial constraints on young people setting up home.

A number of measures are put in place to ensure the sample is representative of the profile of the person responsible for most of the food / shopping in the household.

First of all, interviewing is normally spread over a relatively long period of time, certainly longer than the theoretical minimum time it would take. This allows us time to call back people who weren't in when we made the first phone call. If we only interview people who are at home the first time we call, we over-represent people who stay at home the most; these people tend to be older / less economically active.

We also control the age profile of respondents; this is a two-stage process. First of all, we look at the age profile of the survey area according to the latest Census figures. Using a by-product from additional data we collect from a weekly telephone survey of a representative sample of all adults across the country we know the age profile of the main-shopper in any given area. This information is from data based on in excess of 100,000 interviews and is regularly

updated and is therefore probably the most accurate and up to date information of its kind.

Stratified random sampling helps ensure that the sample is as representative as possible. While the system dials the next random selected number for interviewers, all calls are made by interviewers; no automated call handling systems are used.

1.3.4 Time of Interviewing

Approximately two-thirds of all calls are made outside normal working hours.

1.3.5 Monitoring of Calls

At least 5% of telephone interviews are randomly and remotely monitored by Team Leaders to ensure the interviewing is conducted to the requisite standard. Both the dialogue and on-screen entries are monitored and evaluated. Interviewers are offered re-training should these standards not be met.

1.4 Weightings

To correct the small differences between the sample profile and population profile, the data was weighted. The population is of the main shopper in the household. Weightings have been applied to age bands based on an estimated age profile of main shoppers (see section 1.3.3 for details). The weighted totals differ occasionally from the adjusted population due to rounding error. Details of the age weightings are given in the table below:

Age	Main Shopper Profile (%)	Interviews Achieved	Age Weightings
18-34	25.1%	70	4.3899
35-44	20.1%	134	1.8323
45-54	17.2%	342	0.6166
55-64	16.2%	219	0.9056
65+	21.4%	459	0.5707
(Refused)	n/a	77	1.0000
Total		1301	

Further weightings were then applied to adjust zone samples to be representative by population. Details of those weightings are given in the table below:

Zone	Population *	Interviews Achieved	Interviews Achieved (Weighted by Age)	Zone Weightings
1	23,122	87	74	0.5399
2	52,073	102	97	0.9385
3	55,942	101	125	0.7798
4	17,371	101	110	0.2747
5	30,197	101	100	0.5246
6	26,702	102	103	0.4526
7	38,695	101	85	0.7886
8	26,302	101	98	0.4683
9	59,558	100	116	0.8942
10	108,103	102	108	1.7361
11	137,498	101	102	2.3391
12	49,356	101	91	0.9472
13	118,798	101	85	2.4312
Total	743,717	1301	1301	

* Source: 2011 Population Estimates

1.5 Statistical Accuracy

As with any data collection where a sample is being drawn to represent a population, there is potentially a difference between the response from the sample and the true situation in the population as a whole. Many steps have been taken to help minimise this difference (e.g. random sample selection, questionnaire construction etc) but there is always potentially a difference between the sample and population – this is known as the standard error.

The standard error can be estimated using statistical calculations based on the sample size, the population size and the level of response measured (as you would expect you can potentially get a larger error in a 50% response than say a 10% response simply because of the magnitude of the numbers).

To help understand the significance of this error, it is normally expressed as a confidence interval for the results. Clearly to have 100% accuracy of the results would require you to sample the entire population. The usual confidence interval used is 95% - this means that you can be confident that in 19 out of 20 instances the actual population behaviour will be within the confidence interval range.

For example, if 50% of a sample of 1301 answers “Yes” to a question, we can be 95% sure that between 47.3% and 52.7% of the population holds the same opinion (i.e. +/- 2.7%). The following is a guide showing confidence intervals attached to various sample sizes from the study:

%ge Response	95% confidence interval
10%	±1.6%
20%	±2.2%
30%	±2.5%
40%	±2.7%
50%	±2.7%

1.6 Data Tables

Tables are presented in question order with the question number analysed shown at the top of the table. Those questions where the respondent is prompted with a list of possible answers are indicated in the question text with a suffix of [PR].

The sample size for each question and corresponding column criteria is shown at the base of each table. A description of the criteria determining to whom the question applies is shown in italics directly below the question text; if there is no such text evident then the question base is the full study sample. If the tabulated data is weighted (indicated in the header of the tabulations), in addition to the sample base, the weighted base is also shown at the bottom of each table.

Unless indicated otherwise in the footer of the tabulations, all percentages are calculated down the column. Arithmetic rounding to whole numbers may mean that columns of percentages do not sum to exactly 100%. Zero per cent denotes a percentage of less than 0.05%.

Percentages are calculated on the number of respondents and not the number of responses. This means that where more than one answer can be given to a question the sum of percentages may exceed 100%. All such multi-response questions are indicated in the tabulated by a suffix of [MR] on the question text.

Where appropriate to the question, means are shown at the bottom of response tables. These are calculated in one of two ways: if the data is captured to a coded response a weighted mean is calculated and the code weightings are shown as a prefix above the question text; if actual specific values were captured from respondents these individual numbers are used to calculate the mean.

Appendix 1:

Data Tabulations

By Zone (Filtered, Weighted)

Greenwich Retail & Leisure Study
for Carter Jonas

Weighted:

	Total	Zone 1	Zone 2	Zone 3	Zone 4	Zone 5	Zone 6	Zone 7	Zone 8	Zone 9	Zone 10	Zone 11	Zone 12	Zone 13														
Q01 In which store or shopping centre do you NORMALLY shop at for all your household's main food and grocery shopping needs (i.e. primarily bulk trolley purchases)?																												
Excl. Nulls																												
Aldi, Rushey Green, Catford	1.5%	19	0.0%	0	5.2%	5	0.0%	0	0.0%	0	1.8%	1	0.0%	0	0.0%	0	0.0%	0	0.0%	0	2.2%	4	2.6%	6	0.0%	0	1.5%	3
Aldi, Brocklebank Road, Charlton Riverside	0.3%	3	0.8%	0	0.0%	0	0.0%	0	0.0%	0	0.6%	0	0.6%	0	0.0%	0	3.1%	1	0.0%	0	0.6%	1	0.0%	0	0.0%	0	0.0%	0
Aldi, Old Kent Road, Peckham	1.4%	18	0.0%	0	0.0%	0	0.0%	0	0.0%	0	0.0%	0	0.0%	0	0.0%	0	0.0%	0	0.0%	0	9.6%	18	0.0%	0	0.0%	0	0.0%	0
Aldi, Central Way, Thamesmead	1.2%	16	0.0%	0	0.0%	0	2.0%	2	9.5%	3	4.8%	3	4.8%	2	0.0%	0	0.0%	0	0.0%	0	0.0%	0	0.0%	0	0.0%	0	2.9%	6
Asda, Lower Road, Belvedere	1.2%	15	0.0%	0	0.0%	0	0.0%	0	1.3%	0	4.7%	2	0.0%	0	0.0%	0	0.0%	0	0.0%	0	0.0%	0	0.0%	0	0.0%	0	5.8%	12
Asda, Graham Road, Bexleyheath	3.1%	41	0.8%	0	0.0%	0	0.5%	0	3.2%	1	3.7%	2	1.4%	1	1.4%	1	0.0%	0	0.8%	1	0.0%	0	0.0%	0	1.0%	1	16.4%	34
Asda, Bugsby's Way, Charlton	3.8%	50	18.3%	7	23.5%	21	7.9%	8	4.0%	1	1.8%	1	7.4%	3	3.5%	2	7.7%	4	0.0%	0	0.8%	2	0.0%	0	0.0%	0	0.0%	0
Asda, East Ferry Road, Isle of Dogs	5.5%	71	1.6%	1	0.0%	0	0.0%	0	0.0%	0	0.0%	0	0.6%	0	0.0%	0	0.0%	0	66.0%	69	0.5%	1	0.0%	0	0.0%	0	0.0%	0
Asda, Thurston Point, Thurston Road, Lewisham	0.3%	3	0.0%	0	0.0%	0	0.0%	0	0.0%	0	0.0%	0	0.0%	0	0.0%	0	0.0%	0	1.6%	2	0.9%	2	0.0%	0	0.0%	0	0.0%	0
Asda, Old Kent Road, Southwark	0.3%	4	0.0%	0	0.0%	0	0.0%	0	0.0%	0	0.6%	0	0.0%	0	2.1%	1	0.0%	0	0.0%	0	0.5%	1	0.6%	1	0.0%	0	0.0%	0
Co-op, McLeod Road, Abbey Wood	0.0%	1	0.0%	0	0.0%	0	0.0%	0	0.8%	0	0.6%	0	0.0%	0	0.0%	0	0.0%	0	0.0%	0	0.0%	0	0.0%	0	0.0%	0	0.0%	0
Co-op, Westwood Lane, Blackfen	0.3%	4	0.0%	0	0.0%	0	0.0%	0	0.0%	0	0.0%	0	0.0%	0	0.0%	0	0.0%	0	0.0%	0	0.0%	0	0.0%	0	1.3%	1	1.2%	2
Co-op, Westhorne Avenue, Eltham	0.2%	2	0.0%	0	0.0%	0	0.0%	0	0.0%	0	0.0%	0	0.0%	0	1.2%	1	1.5%	1	0.0%	0	0.0%	0	0.0%	0	1.0%	1	0.0%	0
Co-op, Trafalgar Road, Greenwich East	0.4%	5	0.0%	0	4.5%	4	0.0%	0	0.0%	0	0.0%	0	0.0%	0	0.7%	0	0.0%	0	0.0%	0	0.0%	0	0.0%	0	0.0%	0	0.0%	0
Co-op, Plumstead Common Road, Plumstead Common	0.1%	1	0.0%	0	0.0%	0	0.9%	1	0.0%	0	0.0%	0	0.6%	0	0.0%	0	0.0%	0	0.0%	0	0.0%	0	0.0%	0	0.0%	0	0.0%	0
Co-op, Herbert Road, Woolwich	0.2%	2	0.0%	0	0.0%	0	2.2%	2	0.0%	0	0.0%	0	0.0%	0	0.0%	0	0.0%	0	0.0%	0	0.0%	0	0.0%	0	0.0%	0	0.0%	0
Iceland, High Street, Eltham	0.2%	2	0.0%	0	0.0%	0	0.0%	0	0.0%	0	0.0%	0	0.6%	0	0.0%	0	1.2%	1	0.0%	0	0.0%	0	0.6%	1	0.0%	0	0.0%	0
Iceland, Trafalgar Road, Greenwich East	0.1%	1	0.0%	0	0.9%	1	0.0%	0	0.0%	0	0.0%	0	0.0%	0	0.0%	0	0.0%	0	0.0%	0	0.0%	0	0.0%	0	0.0%	0	0.0%	0
Iceland, Lee Gate Shopping Centre, Lee Green	0.1%	1	0.0%	0	0.0%	0	0.0%	0	0.0%	0	0.0%	0	0.0%	0	0.0%	0	0.0%	0	0.0%	0	0.0%	0	0.0%	0	0.0%	0	0.7%	1
Iceland, High Street, Plumstead	0.1%	1	0.0%	0	0.0%	0	0.0%	0	0.0%	0	1.6%	1	0.0%	0	0.0%	0	0.0%	0	0.0%	0	0.0%	0	0.0%	0	0.0%	0	0.0%	0
Iceland, Central Way, Thamesmead	0.1%	2	0.0%	0	0.0%	0	0.0%	0	4.0%	1	0.6%	0	0.0%	0	0.0%	0	0.0%	0	0.0%	0	0.0%	0	0.0%	0	0.0%	0	0.0%	0
Iceland, Bellegrove Road, Welling	0.1%	1	0.0%	0	0.0%	0	0.7%	1	0.0%	0	0.0%	0	0.0%	0	0.0%	0	0.0%	0	0.0%	0	0.0%	0	0.0%	0	0.0%	0	0.0%	0
Iceland, Powis Street, Woolwich	0.3%	4	0.0%	0	0.0%	0	1.7%	2	0.0%	0	0.0%	0	0.6%	0	0.0%	0	0.0%	0	0.0%	0	0.0%	0	1.0%	2	0.0%	0	0.0%	0

Greenwich Retail & Leisure Study
for Carter Jonas

Weighted:

February 2018

	Total		Zone 1	Zone 2	Zone 3	Zone 4	Zone 5	Zone 6	Zone 7	Zone 8	Zone 9	Zone 10	Zone 11	Zone 12	Zone 13													
Lidl, Eynsham Drive, Abbey Wood	0.6%	8	0.0%	0	0.0%	0	0.0%	0	10.9%	3	9.6%	5	0.0%	0	0.0%	0	0.0%	0	0.0%	0	0.0%	0	0.0%	0	0.0%	0	0.0%	0
Lidl, Broadway, Bexleyheath	0.5%	6	0.0%	0	0.0%	0	0.0%	0	0.0%	0	0.0%	0	0.0%	0	0.7%	0	0.0%	0	0.0%	0	0.0%	0	0.0%	0	0.0%	0	2.9%	6
Lidl, Plassy Road, Catford	0.3%	3	0.0%	0	0.0%	0	0.0%	0	0.0%	0	0.0%	0	0.0%	0	0.0%	0	0.0%	0	0.0%	0	0.0%	0	1.5%	3	0.0%	0	0.0%	0
Lidl, High Street, Eltham	1.7%	23	0.0%	0	0.6%	1	0.0%	0	0.0%	0	0.0%	0	2.1%	1	13.3%	9	18.1%	8	0.0%	0	0.0%	0	0.0%	0	4.3%	4	0.0%	0
Lidl, Lee High Road, Lewisham	2.3%	29	0.0%	0	0.0%	0	0.0%	0	0.0%	0	0.0%	0	0.9%	0	0.0%	0	2.8%	1	0.0%	0	0.5%	1	11.1%	26	0.0%	0	0.0%	0
Lidl, Southend Lane, Bell Green, Lower Sydenham	0.1%	1	0.0%	0	0.0%	0	0.0%	0	0.0%	0	0.0%	0	0.0%	0	0.0%	0	0.0%	0	0.0%	0	0.0%	0	0.6%	1	0.0%	0	0.0%	0
Lidl, Massinger Street, Old Kent Road, Southwark	0.1%	2	0.0%	0	0.0%	0	0.0%	0	0.0%	0	0.0%	0	0.0%	0	0.0%	0	0.0%	0	0.0%	0	0.9%	2	0.0%	0	0.0%	0	0.0%	0
Lidl, Bestwood Street, Surrey Quays	0.2%	2	0.0%	0	0.0%	0	0.0%	0	0.0%	0	0.0%	0	0.0%	0	0.0%	0	0.0%	0	0.0%	0	1.1%	2	0.0%	0	0.0%	0	0.0%	0
Lidl, Sydenham Road, Sydenham	0.1%	1	0.0%	0	0.0%	0	0.0%	0	0.0%	0	0.0%	0	0.0%	0	0.0%	0	0.0%	0	0.0%	0	0.0%	0	0.0%	0	0.0%	0	0.7%	1
Lidl, Burdett Road, Tower Hamlets	0.2%	2	0.0%	0	0.0%	0	0.0%	0	0.0%	0	0.0%	0	0.0%	0	0.0%	0	0.0%	0	2.1%	2	0.0%	0	0.0%	0	0.0%	0	0.0%	0
Lidl, Upper Wickham Lane, Welling	0.9%	12	0.0%	0	0.0%	0	0.0%	0	0.5%	0	1.5%	1	1.8%	1	0.0%	0	0.0%	0	0.0%	0	0.0%	0	0.0%	0	0.7%	1	4.8%	10
Lidl, Macbean Street, Woolwich	0.8%	11	0.0%	0	0.0%	0	9.8%	10	0.5%	0	1.9%	1	0.0%	0	0.0%	0	0.0%	0	0.0%	0	0.0%	0	0.0%	0	0.0%	0	0.0%	0
M&S, Stratheden Parade, Blackheath	0.6%	8	0.0%	0	4.9%	4	0.0%	0	0.0%	0	0.0%	0	2.1%	1	0.0%	0	0.0%	0	0.0%	0	0.0%	0	0.0%	0	0.0%	0	1.1%	2
M&S, Jubilee Place, Bank Street, Canary Wharf	0.0%	1	0.0%	0	0.0%	0	0.0%	0	0.0%	0	0.0%	0	0.0%	0	0.0%	0	0.0%	0	0.5%	1	0.0%	0	0.0%	0	0.0%	0	0.0%	0
M&S, Gallions Road, Charlton	0.4%	5	0.8%	0	2.0%	2	1.5%	1	0.0%	0	0.0%	0	0.6%	0	0.7%	0	1.8%	1	0.0%	0	0.0%	0	0.0%	0	0.0%	0	0.0%	0
M&S, High Street, Eltham	0.7%	8	0.8%	0	0.0%	0	0.0%	0	0.0%	0	0.0%	0	0.0%	0	5.7%	4	7.5%	3	0.0%	0	0.0%	0	0.0%	0	1.0%	1	0.0%	0
M&S, Greenwich Cutty Sark, Greenwich	0.0%	0	1.2%	0	0.0%	0	0.0%	0	0.0%	0	0.0%	0	0.0%	0	0.0%	0	0.0%	0	0.0%	0	0.0%	0	0.0%	0	0.0%	0	0.0%	0
M&S, High Street, Lewisham	0.6%	8	0.0%	0	0.0%	0	0.0%	0	0.0%	0	0.0%	0	0.0%	0	0.0%	0	0.0%	0	0.0%	0	4.1%	8	0.0%	0	0.0%	0	0.0%	0
Morrison's, Central Way, Thamesmead	3.1%	40	0.0%	0	0.0%	0	4.3%	4	45.1%	14	14.9%	8	5.8%	3	0.7%	0	0.0%	0	0.0%	0	0.0%	0	0.0%	0	0.0%	0	5.1%	11
Morrison's, Jenner Close, Sidcup	2.4%	31	0.0%	0	0.0%	0	0.0%	0	0.0%	0	0.0%	0	0.0%	0	3.3%	2	1.2%	1	0.0%	0	0.0%	0	0.0%	0	27.9%	24	1.8%	4
Morrison's, Welling High Street, Welling	2.4%	31	0.0%	0	1.5%	1	1.4%	1	0.0%	0	9.7%	5	4.6%	2	5.8%	4	1.2%	1	0.0%	0	0.9%	2	0.0%	0	0.0%	0	7.4%	15
Sainsbury's Local, Nuxley Road, Belvedere	0.2%	2	0.0%	0	0.6%	1	0.0%	0	0.0%	0	0.0%	0	0.0%	0	0.0%	0	0.0%	0	0.0%	0	0.0%	0	0.6%	1	0.0%	0	0.0%	0
Sainsbury's Local, Avenue Road, Bexleyheath	0.0%	0	0.0%	0	0.0%	0	0.0%	0	0.0%	0	0.6%	0	0.0%	0	0.0%	0	0.0%	0	0.0%	0	0.0%	0	0.0%	0	0.0%	0	0.0%	0
Sainsbury's Local, Church Lane, Charlton	0.8%	10	0.0%	0	6.2%	6	1.9%	2	0.5%	0	0.9%	0	1.2%	1	0.0%	0	0.0%	0	0.0%	0	0.8%	2	0.0%	0	0.0%	0	0.0%	0
Sainsbury's Local, Greenwich Creek Road, Deptford	0.0%	0	0.8%	0	0.0%	0	0.0%	0	0.0%	0	0.0%	0	0.0%	0	0.0%	0	0.0%	0	0.0%	0	0.0%	0	0.0%	0	0.0%	0	0.0%	0

Greenwich Retail & Leisure Study
for Carter Jonas

Weighted:

February 2018

	Total	Zone 1		Zone 2		Zone 3		Zone 4		Zone 5		Zone 6		Zone 7		Zone 8		Zone 9		Zone 10		Zone 11		Zone 12		Zone 13		
Sainsbury's Local, High Road, Greenwich	0.3%	4	3.5%	1	0.6%	1	1.5%	1	0.0%	0	0.0%	0	0.0%	0	0.7%	0	0.0%	0	0.0%	0	0.0%	0	0.0%	0	0.0%	0	0.0%	0
Sainsbury's Local, Fenton Parade, Greenwich East	0.1%	1	0.0%	0	0.6%	1	0.0%	0	0.0%	0	0.0%	0	0.0%	0	0.7%	0	0.0%	0	0.0%	0	0.0%	0	0.0%	0	0.0%	0	0.0%	0
Sainsbury's Local, Staplehurst Road, Hither Green	0.3%	4	0.0%	0	0.0%	0	0.0%	0	0.0%	0	0.0%	0	0.0%	0	0.0%	0	0.0%	0	0.0%	0	0.0%	0	1.8%	4	0.0%	0	0.0%	0
Sainsbury's Local, Elford Close, Kidbrooke Park	0.1%	1	0.0%	0	0.0%	0	0.0%	0	0.0%	0	0.0%	0	0.0%	0	0.0%	0	2.4%	1	0.0%	0	0.0%	0	0.0%	0	0.0%	0	0.0%	0
Sainsbury's Local, Lewisham Way, Lewisham	0.3%	4	0.8%	0	0.0%	0	0.0%	0	0.0%	0	0.0%	0	0.0%	0	0.0%	0	0.0%	0	0.5%	1	0.9%	2	0.6%	1	0.0%	0	0.0%	0
Sainsbury's Local, Loampit Vale, Lewisham	0.3%	4	0.0%	0	0.0%	0	0.0%	0	0.0%	0	0.0%	0	0.0%	0	0.7%	0	0.0%	0	0.0%	0	0.8%	2	0.9%	2	0.0%	0	0.0%	0
Sainsbury's Local, Victory Parade / Beresford Street, Woolwich	0.1%	1	2.4%	1	0.0%	0	0.0%	0	0.0%	0	0.0%	0	0.0%	0	0.0%	0	0.0%	0	0.0%	0	0.0%	0	0.0%	0	0.0%	0	0.0%	0
Sainsbury's, Harrow Manor Way, Abbey Wood	1.6%	20	0.0%	0	0.0%	0	0.0%	0	2.7%	1	17.3%	9	0.0%	0	0.0%	0	0.0%	0	0.0%	0	0.0%	0	0.0%	0	0.0%	0	5.0%	10
Sainsbury's, Broadway, Bexleyheath	0.9%	11	0.0%	0	0.0%	0	0.8%	1	0.0%	0	0.0%	0	0.0%	0	0.0%	0	0.9%	0	0.0%	0	0.0%	0	0.9%	2	0.6%	1	3.5%	7
Sainsbury's, Bugsby's Way, Charlton	3.6%	47	9.2%	4	24.1%	22	6.0%	6	0.5%	0	0.6%	0	22.9%	11	2.0%	1	3.1%	1	0.8%	1	0.5%	1	0.0%	0	0.0%	0	0.0%	0
Sainsbury's, High Street, Willow Grove, Chislehurst	2.5%	32	0.0%	0	0.6%	1	0.0%	0	0.0%	0	0.0%	0	0.0%	0	3.2%	2	1.5%	1	0.0%	0	0.0%	0	6.6%	16	13.0%	11	0.7%	1
Sainsbury's, Eltham High Street / Passey Place, Eltham	3.8%	50	0.0%	0	0.9%	1	0.0%	0	0.0%	0	0.0%	0	1.8%	1	33.4%	23	21.2%	10	0.0%	0	0.0%	0	1.1%	3	13.5%	12	0.7%	1
Sainsbury's, Burnt Ash Road / Taunton Road, Lee Green	4.2%	55	2.0%	1	0.6%	1	0.0%	0	0.0%	0	0.0%	0	0.0%	0	0.0%	0	11.3%	5	0.0%	0	0.0%	0	20.2%	48	0.0%	0	0.0%	0
Sainsbury's, Southend Lane, Bell Green, Lower Sydenham	2.7%	34	0.0%	0	0.0%	0	0.0%	0	0.0%	0	0.0%	0	0.0%	0	0.0%	0	0.0%	0	0.0%	0	0.0%	0	14.5%	34	0.0%	0	0.0%	0
Sainsbury's, New Cross Road, New Cross Gate	2.8%	37	0.0%	0	0.0%	0	0.0%	0	0.0%	0	0.0%	0	0.0%	0	0.0%	0	0.0%	0	0.0%	0	19.6%	37	0.0%	0	0.0%	0	0.0%	0
Sainsbury's, Calderwood Street, Woolwich	1.4%	18	1.2%	0	1.9%	2	12.2%	12	0.8%	0	2.6%	1	5.5%	3	0.0%	0	0.0%	0	0.0%	0	0.0%	0	0.0%	0	0.0%	0	0.0%	0
Tesco Express, Westward Parade, Crossharbour	0.1%	1	0.0%	0	0.0%	0	0.0%	0	0.0%	0	0.0%	0	0.0%	0	0.0%	0	0.0%	0	0.0%	0	0.6%	1	0.0%	0	0.0%	0	0.0%	0
Tesco Express, Creek Road, Deptford	0.1%	1	2.4%	1	0.0%	0	0.0%	0	0.0%	0	0.0%	0	0.0%	0	0.0%	0	0.0%	0	0.0%	0	0.0%	0	0.0%	0	0.0%	0	0.0%	0
Tesco Express, High Street, Eltham	0.3%	3	0.0%	0	0.0%	0	3.5%	3	0.0%	0	0.0%	0	0.0%	0	0.0%	0	0.0%	0	0.0%	0	0.0%	0	0.0%	0	0.0%	0	0.0%	0
Tesco Express, Odeon Parade, North Eltham	0.1%	1	0.0%	0	0.0%	0	0.0%	0	0.0%	0	0.0%	0	0.0%	0	0.0%	0	2.4%	1	0.0%	0	0.0%	0	0.0%	0	0.0%	0	0.0%	0
Tesco Express, Manchester	0.1%	1	0.0%	0	0.0%	0	0.0%	0	0.0%	0	0.0%	0	0.0%	0	0.0%	0	0.0%	0	0.0%	0	0.0%	0	0.6%	1	0.0%	0	0.0%	0

Greenwich Retail & Leisure Study
for Carter Jonas

Weighted:

February 2018

	Total		Zone 1	Zone 2	Zone 3	Zone 4	Zone 5	Zone 6	Zone 7	Zone 8	Zone 9	Zone 10	Zone 11	Zone 12	Zone 13
Road, Isle of Dogs															
Tesco Express, Lewisham Way, Lewisham	0.2%	3	1.3%	1	0.0%	0	0.0%	0	0.0%	0	0.0%	0	0.0%	0	0.0%
Tesco Express, Millharbour, Millwall	0.0%	1	0.0%	0	0.0%	0	0.0%	0	0.0%	0	0.0%	0	0.0%	0	0.0%
Tesco Express, Lakedale Road, Plumstead	0.2%	2	0.0%	0	0.0%	0	0.0%	0	0.0%	0	3.8%	2	0.0%	0	0.0%
Tesco Express, Major Draper Street, Woolwich	0.6%	8	0.0%	0	0.0%	0	1.9%	2	4.0%	1	0.0%	0	0.0%	0	0.0%
Tesco Extra, Surrey Quays Retail Park, Surrey Quays	4.8%	62	0.0%	0	0.0%	0	0.0%	0	0.0%	0	0.0%	0	0.0%	0	0.0%
Tesco Extra, Grand Depot Road, Woolwich	3.4%	45	0.0%	0	0.6%	1	31.2%	31	5.6%	2	4.2%	2	19.3%	9	1.1%
Tesco, Conington Road / Lewisham Road, Lewisham	2.1%	28	15.9%	6	0.0%	0	0.0%	0	0.0%	0	0.0%	0	1.8%	1	0.0%
Tesco, Edgington Way, Sidcup	2.0%	25	0.0%	0	0.0%	0	0.0%	0	0.0%	0	0.6%	0	0.0%	0	2.8%
Tesco, Holbeach Road, Catford	1.6%	20	0.0%	0	0.0%	0	0.0%	0	0.0%	0	0.0%	0	0.0%	0	0.0%
Waitrose, Canada Place, Canary Wharf	1.6%	20	2.1%	1	0.6%	1	0.0%	0	0.0%	0	0.6%	0	0.0%	0	0.0%
Waitrose, New Capital Way, Deptford Creek	1.4%	18	19.0%	8	1.2%	1	0.0%	0	0.0%	0	0.6%	0	0.0%	0	0.0%
Little Waitrose, Sidcup High Street, Sidcup	0.1%	1	0.0%	0	0.0%	0	0.0%	0	0.0%	0	0.0%	0	0.0%	0	0.0%
Aldi, Horns Road, Newbury Park	0.0%	1	0.0%	0	0.0%	0	0.0%	0	0.0%	0	0.0%	0	0.0%	0	0.0%
Aldi, St. Mary's Road, Swanley	0.1%	1	0.0%	0	0.0%	0	0.0%	0	0.0%	0	0.0%	0	0.0%	0	0.0%
Asda, Crossways Boulevard, Greenhithe	0.0%	0	0.0%	0	0.0%	0	0.0%	0	0.0%	0	0.0%	0	0.0%	0	0.0%
Asda, London Road, Swanley	0.3%	4	0.0%	0	0.0%	0	0.0%	0	0.0%	0	0.0%	0	1.9%	1	0.0%
Asda, Marshall Road, Leyton	0.1%	1	0.0%	0	0.0%	0	0.0%	0	0.0%	0	0.0%	0	0.0%	0	0.0%
Co-op, Kimberidge Road, Mottingham	0.1%	1	0.0%	0	0.0%	0	0.0%	0	0.0%	0	0.0%	0	0.0%	0	0.0%
Co-op, Pickford Lane, Bexleyheath	0.1%	1	0.0%	0	0.0%	0	0.0%	0	0.0%	0	0.0%	0	0.0%	0	0.0%
Co-op, The Oval, Sidcup	0.0%	1	0.0%	0	0.0%	0	0.0%	0	0.0%	0	0.0%	0	0.0%	0	0.0%
Costco, West Thurrock Way, West Thurrock	0.1%	1	0.0%	0	0.0%	0	0.0%	0	0.0%	0	0.0%	0	0.0%	0	0.0%
Iceland, High Street, Deptford	0.1%	1	0.0%	0	0.0%	0	0.0%	0	0.0%	0	0.0%	0	0.0%	0	0.0%
Iceland, Old Kent Road, London	0.1%	1	0.0%	0	0.0%	0	0.0%	0	0.0%	0	0.0%	0	0.0%	0	0.0%
Iceland, The Pavement,	0.6%	8	0.0%	0	0.0%	0	0.0%	0	0.0%	0	0.0%	0	0.0%	0	0.0%

Greenwich Retail & Leisure Study
for Carter Jonas

Weighted:

February 2018

	Total		Zone 1	Zone 2	Zone 3	Zone 4	Zone 5	Zone 6	Zone 7	Zone 8	Zone 9	Zone 10	Zone 11	Zone 12	Zone 13
Clapham															
Iceland, Vesey Path, Poplar	0.0%	1	0.0%	0	0.0%	0	0.0%	0	0.0%	0	0.0%	0	0.0%	0	0.0%
Lidl, High Street, Footscray	0.0%	1	0.0%	0	0.0%	0	0.0%	0	0.0%	0	0.0%	0	0.0%	0	0.0%
Lidl, Tollgate Road, Beckton	0.0%	1	0.0%	0	0.0%	0	0.0%	0	0.0%	0	0.0%	0	0.0%	0	0.0%
Local shops, Blackheath	0.1%	2	1.2%	0	0.0%	0	0.0%	0	0.0%	0	0.0%	0	0.0%	0	0.7%
District Centre															
M&S, High Street, Bromley	0.0%	0	0.0%	0	0.0%	0	0.0%	0	0.0%	0	0.7%	0	0.0%	0	0.0%
M&S, Nugent Shopping Park, Orpington	0.0%	1	0.0%	0	0.0%	0	0.0%	0	0.0%	0	0.0%	0	0.0%	0	0.7%
M&S, The Broadway, Bexleyheath	0.0%	0	0.0%	0	0.0%	0	0.0%	0	0.6%	0	0.0%	0	0.0%	0	0.0%
Makro, Anchor & Hope Lane, Charlton	0.0%	0	1.2%	0	0.0%	0	0.0%	0	0.0%	0	0.0%	0	0.0%	0	0.0%
Morrisons, Coldharbour Road, Gravesend	0.0%	0	0.0%	0	0.0%	0	0.0%	0	0.5%	0	0.0%	0	0.0%	0	0.0%
Morrisons, James Watt Way, Erith	0.7%	9	0.0%	0	0.0%	0	0.0%	0	0.0%	0	1.8%	1	0.0%	0	3.8%
Morrisons, The Grove, Stratford	0.1%	1	0.0%	0	0.0%	0	0.0%	0	0.0%	0	0.0%	0	0.8%	1	0.0%
Sainsbury's Local, Mantle Road, Brockley	0.2%	2	0.0%	0	0.0%	0	0.0%	0	0.0%	0	0.0%	0	0.0%	0	0.0%
Sainsbury's, Claps Gate Lane, Beckton	0.1%	1	0.0%	0	0.0%	0	0.0%	0	0.0%	0	0.0%	0	0.0%	0	0.0%
Sainsbury's, Dog Kennel Hill, Dulwich	0.1%	2	0.0%	0	0.0%	0	0.0%	0	0.0%	0	0.0%	0	0.8%	2	0.0%
Sainsbury's, Lewisham Centre, Lewisham	0.4%	5	2.0%	1	0.6%	1	0.5%	0	0.0%	0	0.0%	0	0.0%	1	0.9%
Sainsbury's, London Road, Forest Hill	0.1%	1	0.0%	0	0.0%	0	0.0%	0	0.0%	0	0.0%	0	0.6%	1	0.0%
Sainsbury's, Stadium Way, Dartford	2.0%	25	0.0%	0	0.0%	0	0.5%	0	0.8%	0	0.0%	0	0.7%	0	11.8%
Sainsbury's, Station Road, West Wickham	0.1%	1	0.0%	0	0.0%	0	0.0%	0	0.0%	0	0.0%	0	0.6%	1	0.0%
Sainsbury's, Walters Yard, Bromley	0.1%	1	0.0%	0	0.0%	0	0.0%	0	0.0%	0	0.0%	0	0.6%	1	0.0%
Tesco Express, Bellegrove Road, Welling	0.1%	1	0.0%	0	0.0%	0	0.0%	0	0.6%	0	0.0%	0	0.0%	0	0.7%
Tesco Express, Sirious Building, Surrey Quays	0.1%	2	0.0%	0	0.0%	0	0.0%	0	0.0%	0	0.0%	0	0.8%	2	0.0%
Tesco Express, Upper Wickham Lane, Welling	0.0%	0	0.8%	0	0.0%	0	0.0%	0	0.0%	0	0.0%	0	0.0%	0	0.0%
Tesco Extra, Augustus Lane, Orpington	0.0%	0	1.2%	0	0.0%	0	0.0%	0	0.0%	0	0.0%	0	0.0%	0	0.0%
Tesco Extra, Cygnet View, Lakeside, West Thurrock	0.0%	0	0.0%	0	0.0%	0	0.0%	0	0.5%	0	0.0%	0	0.0%	0	0.0%
Tesco Metro, Cabot Square, Canary Wharf	0.1%	2	0.0%	0	0.0%	0	0.0%	0	0.0%	0	0.0%	0	1.6%	2	0.0%

Greenwich Retail & Leisure Study for Carter Jonas

Weighted:

February 2018

	Total		Zone 1	Zone 2	Zone 3	Zone 4	Zone 5	Zone 6	Zone 7	Zone 8	Zone 9	Zone 10	Zone 11	Zone 12	Zone 13													
Tesco Metro, Green Street, Upton Park	0.1%	1	0.0%	0	0.0%	0	0.0%	0	0.0%	0	0.0%	0	0.6%	1	0.0%	0	0.0%	0	0.0%	0	0.0%	0	0.0%	0	0.0%	0		
Tesco Metro, Rainham Centre, Rainham	0.0%	1	0.0%	0	0.0%	0	0.0%	0	0.0%	0	0.0%	0	0.0%	0	0.0%	0	0.5%	1	0.0%	0	0.0%	0	0.0%	0	0.0%	0		
Tesco, Hancock Road, Bromley-by-Bow	0.1%	1	0.0%	0	0.0%	0	0.0%	0	0.0%	0	0.0%	0	0.0%	0	0.0%	0	1.1%	1	0.0%	0	0.0%	0	0.0%	0	0.0%	0		
Tesco, High Street, Welling	1.5%	20	0.0%	0	0.0%	0	0.0%	0	0.0%	0	1.5%	1	6.9%	3	1.3%	1	0.6%	0	0.0%	0	0.0%	0	0.0%	0	0.0%	0	7.0%	14
Tesco, Homesdale Road, Bromley	0.0%	1	0.0%	0	0.0%	0	0.0%	0	0.0%	0	0.0%	0	0.0%	0	0.0%	0	0.0%	0	0.0%	0	0.0%	0	0.6%	1	0.0%	0		
Tesco, Welling High Street, Welling	0.3%	3	0.0%	0	0.0%	0	0.0%	0	0.6%	0	0.0%	0	0.0%	0	0.0%	0	0.9%	0	0.0%	0	0.0%	0	0.0%	0	0.0%	0	1.3%	3
Waitrose, Burnt Ash Lane, Bromley	0.2%	3	0.0%	0	0.0%	0	0.0%	0	0.0%	0	0.0%	0	0.0%	0	0.0%	0	0.0%	0	0.0%	0	0.0%	0	1.2%	3	0.0%	0	0.0%	0
Waitrose, Masons Hill, Bromley	0.0%	0	0.0%	0	0.0%	0	0.0%	0	0.0%	0	0.0%	0	0.9%	0	0.0%	0	0.0%	0	0.0%	0	0.0%	0	0.0%	0	0.0%	0	0.0%	0
Waitrose, St. Marys Lane, Upminster	0.1%	1	0.0%	0	0.0%	0	0.0%	0	0.0%	0	0.0%	0	0.0%	0	1.1%	1	0.0%	0	0.0%	0	0.0%	0	0.0%	0	0.0%	0	0.0%	0
Internet / delivered	8.4%	109	8.8%	4	17.7%	16	7.3%	7	3.0%	1	7.4%	4	4.3%	2	9.9%	7	5.6%	3	2.2%	2	7.3%	14	10.4%	25	7.1%	6	9.1%	19
Weighted base:	1295			40		91		98		30		53		46		68		46		104		187		238		86		206
Sample:	1296			87		102		101		101		101		101		101		101		100		100		100		101		100

Greenwich Retail & Leisure Study for Carter Jonas

Weighted:

February 2018

	Total		Zone 1		Zone 2		Zone 3		Zone 4		Zone 5		Zone 6		Zone 7		Zone 8		Zone 9		Zone 10		Zone 11		Zone 12		Zone 13	
Q02 What do you like about (STORE / LOCATION MENTIONED AT Q01)? [MR]																												
<i>Not 'Don't know / varies' at Q01</i>																												
Clean store	1.0%	13	3.5%	1	2.8%	3	0.0%	0	1.0%	0	2.2%	1	0.6%	0	0.0%	0	0.0%	0	0.5%	1	0.5%	1	0.6%	1	0.0%	0	2.0%	4
Close to family / friends	0.4%	5	0.0%	0	0.0%	0	0.0%	0	1.0%	0	0.0%	0	0.0%	0	0.0%	0	0.0%	0	0.0%	0	1.7%	3	0.6%	1	0.0%	0	0.0%	0
Convenient to home	40.6%	525	27.4%	11	29.0%	26	34.3%	34	37.1%	11	31.2%	17	24.9%	12	35.7%	24	29.1%	13	49.9%	52	49.6%	93	40.2%	96	60.2%	52	41.1%	85
Convenient to work	0.5%	7	1.2%	0	0.0%	0	0.0%	0	1.7%	1	0.9%	0	0.0%	0	0.0%	0	0.0%	0	0.5%	1	0.8%	2	0.0%	0	2.0%	2	0.7%	1
Delivery service	2.9%	38	5.7%	2	2.8%	3	4.0%	4	1.7%	1	0.0%	0	1.7%	1	3.2%	2	0.0%	0	0.0%	0	2.5%	5	5.9%	14	0.0%	0	3.3%	7
Easy to get to by car	1.6%	21	0.8%	0	0.6%	1	1.2%	1	0.0%	0	3.6%	2	6.3%	3	0.0%	0	0.0%	0	1.3%	1	0.5%	1	2.4%	6	2.9%	2	1.8%	4
Easy to get to by foot	0.3%	4	0.0%	0	0.6%	1	0.0%	0	0.0%	0	0.6%	0	0.0%	0	0.0%	0	0.0%	0	0.0%	0	0.0%	0	0.6%	1	2.6%	2	0.0%	0
Easy to get to by public transport	0.5%	7	0.0%	0	0.6%	1	0.5%	0	0.5%	0	0.6%	0	0.0%	0	1.7%	1	0.9%	0	0.0%	0	0.5%	1	0.6%	1	0.0%	0	0.7%	1
Ethical policy	0.3%	4	0.0%	0	0.0%	0	0.0%	0	0.0%	0	0.0%	0	0.0%	0	0.0%	0	0.0%	0	0.0%	0	0.0%	0	1.8%	4	0.0%	0	0.0%	0
Friendly / helpful staff	2.1%	28	9.2%	4	3.1%	3	1.8%	2	4.5%	1	5.4%	3	2.3%	1	1.3%	1	2.3%	1	2.3%	2	0.5%	1	1.1%	3	3.9%	3	1.3%	3
Good layout / easy to get around	2.4%	31	2.0%	1	1.5%	1	1.5%	1	1.3%	0	1.1%	1	1.1%	1	2.4%	2	2.2%	1	0.5%	1	1.6%	3	3.5%	8	0.6%	1	5.4%	11
Good offers	1.8%	23	0.0%	0	0.6%	1	1.5%	1	0.0%	0	0.9%	0	3.8%	2	4.0%	3	2.5%	1	0.0%	0	5.0%	9	1.0%	2	2.7%	2	0.7%	1
Habit / always used it	5.5%	71	9.8%	4	4.3%	4	4.8%	5	4.1%	1	2.6%	1	6.2%	3	7.3%	5	4.5%	2	5.6%	6	4.2%	8	4.9%	12	5.2%	5	7.8%	16
Has a café	0.1%	2	0.0%	0	0.0%	0	0.7%	1	1.1%	0	0.0%	0	0.0%	0	0.0%	0	0.0%	0	0.0%	0	0.0%	0	0.0%	0	0.6%	1	0.0%	0
Has a petrol station	0.2%	2	0.0%	0	0.0%	0	0.0%	0	0.0%	0	0.0%	0	0.0%	0	0.0%	0	0.0%	0	0.5%	1	0.0%	0	0.0%	0	0.0%	0	0.7%	1
Large store	3.1%	41	2.0%	1	1.9%	2	8.5%	8	4.0%	1	0.6%	0	9.3%	4	0.0%	0	0.6%	0	6.7%	7	0.0%	0	0.0%	0	3.6%	3	6.6%	14
Long opening hours	0.8%	10	0.0%	0	0.0%	0	0.0%	0	0.0%	0	0.0%	0	1.2%	1	0.0%	0	0.6%	0	1.6%	2	4.1%	8	0.0%	0	0.0%	0	0.0%	0
Low prices / value for money	16.3%	211	14.8%	6	17.6%	16	13.9%	14	27.9%	8	20.9%	11	14.7%	7	12.8%	9	27.3%	13	10.8%	11	14.3%	27	18.5%	44	7.3%	6	19.2%	40
Loyalty scheme / reward points	0.6%	7	0.0%	0	0.0%	0	1.5%	1	0.9%	0	1.5%	1	0.0%	0	0.0%	0	1.5%	1	0.0%	0	0.8%	2	0.9%	2	0.7%	1	0.0%	0
Online shopping is convenient	5.2%	67	3.2%	1	13.7%	12	3.4%	3	1.4%	0	7.4%	4	2.6%	1	7.8%	5	5.0%	2	2.2%	2	3.3%	6	5.0%	12	6.5%	6	5.1%	11
Only one in the area	0.7%	9	0.0%	0	0.0%	0	0.0%	0	0.0%	0	0.9%	0	0.6%	0	0.7%	0	1.2%	1	4.7%	5	0.0%	0	0.6%	1	1.0%	1	0.0%	0
Parking is free	1.7%	22	0.0%	0	0.6%	1	0.0%	0	0.0%	0	3.0%	2	0.0%	0	0.0%	0	0.6%	0	0.5%	1	0.0%	0	2.1%	5	1.6%	1	6.1%	13
Parking prices are low	0.4%	6	0.0%	0	0.0%	0	0.5%	0	0.0%	0	2.4%	1	0.0%	0	0.0%	0	0.0%	0	0.5%	1	0.0%	0	0.0%	0	0.6%	1	1.4%	3
Parking provision is good	2.9%	38	1.5%	1	0.6%	1	3.6%	4	0.0%	0	3.5%	2	9.2%	4	6.2%	4	2.7%	1	2.1%	2	1.9%	4	1.8%	4	2.6%	2	4.5%	9
Pleasant shopping environment	0.6%	8	2.0%	1	0.0%	0	0.7%	1	0.5%	0	0.0%	0	2.7%	1	1.2%	1	1.9%	1	0.5%	1	0.0%	0	0.6%	1	0.0%	0	0.7%	1
Preference for retailer	1.1%	14	2.0%	1	0.6%	1	0.8%	1	2.8%	1	1.7%	1	1.8%	1	2.7%	2	1.9%	1	1.0%	1	2.2%	4	0.0%	0	1.9%	2	0.0%	0
Quality of food goods available	11.3%	147	20.2%	8	10.3%	9	10.7%	10	15.6%	5	14.8%	8	17.8%	8	15.2%	10	14.5%	7	13.0%	14	10.5%	20	10.3%	25	5.6%	5	8.9%	18
Quality of non-food goods available	0.6%	8	0.8%	0	5.5%	5	0.0%	0	0.0%	0	0.0%	0	0.0%	0	0.0%	0	0.0%	0	0.8%	1	0.0%	0	0.0%	0	0.6%	1	0.7%	1
Range of food goods available	15.2%	197	23.0%	9	26.4%	24	30.5%	30	21.4%	7	9.5%	5	25.2%	12	19.5%	13	17.5%	8	13.0%	13	12.6%	24	12.1%	29	9.4%	8	7.4%	15
Range of non-food goods available	1.9%	25	0.0%	0	4.2%	4	2.0%	2	3.5%	1	0.6%	0	4.3%	2	2.5%	2	1.2%	1	1.3%	1	2.3%	4	0.0%	0	2.8%	2	2.8%	6
Safe shopping environment	0.0%	0	0.0%	0	0.0%	0	0.0%	0	0.0%	0	0.0%	0	0.0%	0	0.0%	0	0.0%	0	0.0%	0	0.0%	0	0.0%	0	0.0%	0	0.0%	0
Self-service checkouts	0.0%	1	0.0%	0	0.0%	0	0.0%	0	0.0%	0	0.0%	0	0.0%	0	0.0%	0	0.0%	0	0.0%	0	0.0%	0	0.0%	0	0.7%	1	0.0%	0
Small / quiet store	1.2%	15	3.7%	1	0.0%	0	2.4%	2	1.4%	0	6.7%	4	2.1%	1	0.0%	0	1.2%	1	0.0%	0	0.5%	1	1.5%	3	1.3%	1	0.0%	0
Staff discount / work there	1.5%	20	1.2%	0	0.6%	1	1.9%	2	1.9%	1	0.6%	0	1.4%	1	1.7%	1	1.5%	1	0.8%	1	0.5%	1	0.6%	1	2.6%	2	3.9%	8
Supporting local business	0.2%	2	0.0%	0	0.0%	0	0.0%	0	0.0%	0	0.0%	0	0.0%	0	0.0%	0	0.0%	0	0.0%	0	0.0%	0	0.0%	0	1.0%	1	0.7%	1

Greenwich Retail & Leisure Study for Carter Jonas

Weighted:

February 2018

	Total		Zone 1		Zone 2		Zone 3		Zone 4		Zone 5		Zone 6		Zone 7		Zone 8		Zone 9		Zone 10		Zone 11		Zone 12		Zone 13	
Other	0.0%	0	0.0%	0	0.0%	0	0.0%	0	0.0%	0	0.0%	0	0.0%	0	0.0%	0	0.0%	0	0.0%	0	0.0%	0	0.0%	0	0.0%	0	0.0%	0
Close to other shops / services	0.1%	1	0.8%	0	0.0%	0	0.0%	0	0.0%	0	0.6%	0	0.6%	0	0.0%	0	0.0%	0	0.5%	1	0.0%	0	0.0%	0	0.0%	0	0.0%	0
(Don't know)	5.2%	67	0.8%	0	8.5%	8	0.9%	1	1.3%	0	6.4%	3	1.2%	1	2.8%	2	1.2%	1	3.1%	3	8.3%	16	6.6%	16	3.2%	3	6.8%	14
Weighted base:	1295		40		91		98		30		53		46		68		46		104		187		238		86		206	
Sample:	1296		87		102		101		101		101		101		101		101		100		100		100		101		100	

Q03 How do you normally travel to (STORE / LOCATION MENTIONED AT Q01)?*Not 'Don't know / varies' and not 'Internet' at Q01*

Car / van (as driver)	57.0%	677	35.0%	13	61.5%	46	40.6%	37	54.8%	16	53.4%	26	72.4%	32	69.0%	42	67.5%	29	41.7%	42	46.6%	81	58.7%	125	71.7%	58	68.6%	129
Car / van (as passenger)	9.2%	110	7.8%	3	3.4%	3	1.6%	1	16.9%	5	10.2%	5	6.6%	3	7.9%	5	6.3%	3	14.2%	14	12.9%	22	9.7%	21	4.3%	3	11.3%	21
Bus, minibus or coach	13.1%	155	15.1%	6	19.0%	14	21.0%	19	13.2%	4	21.6%	11	11.6%	5	9.2%	6	14.8%	6	9.4%	10	18.4%	32	12.2%	26	3.8%	3	7.6%	14
Using park & ride facility	0.0%	0	0.0%	0	0.0%	0	0.0%	0	0.0%	0	0.0%	0	0.0%	0	0.0%	0	0.0%	0	0.0%	0	0.0%	0	0.0%	0	0.0%	0	0.0%	0
Motorcycle, scooter or moped	0.0%	0	0.0%	0	0.0%	0	0.0%	0	0.0%	0	0.0%	0	0.0%	0	0.0%	0	0.0%	0	0.0%	0	0.0%	0	0.0%	0	0.0%	0	0.0%	0
Walk	17.4%	207	31.4%	12	13.9%	10	31.1%	28	13.7%	4	13.8%	7	7.5%	3	11.2%	7	10.7%	5	22.9%	23	18.8%	33	18.7%	40	20.2%	16	9.9%	19
Taxi	0.7%	8	0.0%	0	0.7%	1	2.8%	3	0.5%	0	0.0%	0	0.0%	0	1.3%	1	0.0%	0	0.0%	0	1.5%	3	0.6%	1	0.0%	0	0.0%	0
Train (overground)	0.2%	2	0.0%	0	0.8%	1	0.8%	1	0.0%	0	0.0%	0	0.0%	0	0.0%	0	0.0%	0	0.8%	1	0.0%	0	0.0%	0	0.0%	0	0.0%	0
Tube (underground)	0.0%	0	0.0%	0	0.0%	0	0.0%	0	0.0%	0	0.0%	0	0.0%	0	0.0%	0	0.0%	0	0.0%	0	0.0%	0	0.0%	0	0.0%	0	0.0%	0
DLR (Docklands Light Railway)	0.9%	11	9.9%	4	0.0%	0	0.0%	0	0.0%	0	0.0%	0	0.0%	0	0.0%	0	0.0%	0	7.0%	7	0.0%	0	0.0%	0	0.0%	0	0.0%	0
Bicycle	0.1%	2	0.0%	0	0.0%	0	0.0%	0	0.0%	0	0.0%	0	0.0%	0	0.0%	0	0.0%	0	0.5%	1	0.6%	1	0.0%	0	0.0%	0	0.0%	0
Mobility scooter / wheelchair	0.3%	3	0.0%	0	0.0%	0	0.0%	0	0.0%	0	0.0%	0	0.0%	0	0.0%	0	0.0%	0	0.9%	1	0.0%	0	0.0%	0	0.0%	0	1.3%	2
Other	0.0%	0	0.0%	0	0.0%	0	0.0%	0	0.0%	0	0.0%	0	0.0%	0	0.0%	0	0.0%	0	0.0%	0	0.0%	0	0.0%	0	0.0%	0	0.0%	0
(Don't know)	0.0%	0	0.0%	0	0.0%	0	0.0%	0	0.0%	0	0.0%	0	0.0%	0	0.0%	0	0.0%	0	0.0%	0	0.0%	0	0.0%	0	0.0%	0	0.0%	0
(Varies)	1.1%	13	0.8%	0	0.7%	1	2.1%	2	0.8%	0	1.0%	0	1.9%	1	1.5%	1	0.6%	0	2.7%	3	1.2%	2	0.0%	0	0.0%	0	1.3%	2
Weighted base:		1186		37		75		91		29		49		44		61		43		102		174		213		80		188
Sample:		1204		80		89		95		98		97		95		90		96		96		91		89		95		93

Greenwich Retail & Leisure Study for Carter Jonas

Weighted:

February 2018

	Total		Zone 1		Zone 2		Zone 3		Zone 4		Zone 5		Zone 6		Zone 7		Zone 8		Zone 9		Zone 10		Zone 11		Zone 12		Zone 13	
Q04 When you visit (STORE / LOCATION MENTIONED AT Q01) for your main food shopping, do you combine your shopping with other activities (for example non-food shopping, leisure / entertainment, visiting restaurants, bars, banks, etc.)? [MR]																												
<i>Not 'Don't know / varies' and not 'Internet' at Q01</i>																												
Yes - non-food shopping	12.6%	149	15.3%	6	16.3%	12	12.9%	12	19.4%	6	11.5%	6	3.0%	1	9.7%	6	8.7%	4	4.7%	5	15.2%	26	12.4%	27	7.5%	6	18.0%	34
Yes - other food shopping	8.9%	105	13.6%	5	16.4%	12	10.2%	9	6.3%	2	14.0%	7	1.9%	1	8.9%	5	4.9%	2	2.1%	2	6.3%	11	11.4%	24	5.6%	4	10.4%	20
Yes - bars / pubs	0.2%	3	0.0%	0	0.0%	0	0.0%	0	0.0%	0	1.6%	1	0.0%	0	0.7%	0	0.6%	0	0.0%	0	0.0%	0	0.0%	0	0.0%	0	0.7%	1
Yes - bingo	0.0%	0	0.0%	0	0.0%	0	0.0%	0	0.0%	0	0.0%	0	0.0%	0	0.0%	0	0.0%	0	0.0%	0	0.0%	0	0.0%	0	0.0%	0	0.0%	0
Yes - cafés	1.8%	22	0.0%	0	3.0%	2	2.0%	2	6.6%	2	3.2%	2	2.3%	1	3.7%	2	1.8%	1	0.0%	0	2.3%	4	0.6%	1	2.0%	2	1.5%	3
Yes - cinemas	0.0%	0	0.0%	0	0.0%	0	0.0%	0	0.0%	0	0.0%	0	0.0%	0	0.0%	0	0.0%	0	0.0%	0	0.0%	0	0.0%	0	0.0%	0	0.0%	0
Yes - get petrol	0.5%	6	0.0%	0	0.8%	1	0.0%	0	0.0%	0	0.0%	0	1.3%	1	0.0%	0	0.0%	0	2.1%	2	0.6%	1	0.6%	1	1.1%	1	0.0%	0
Yes - go to park	0.1%	1	0.0%	0	0.0%	0	0.0%	0	0.0%	0	0.0%	0	0.0%	0	2.4%	1	0.0%	0	0.0%	0	0.0%	0	0.0%	0	0.0%	0	0.0%	0
Yes - gyms / health and fitness	0.7%	8	0.8%	0	0.8%	1	0.5%	0	0.0%	0	0.0%	0	1.9%	1	0.0%	0	0.6%	0	3.6%	4	0.0%	0	0.6%	1	0.7%	1	0.0%	0
Yes - library	0.5%	6	0.0%	0	0.0%	0	0.0%	0	0.0%	0	0.0%	0	0.0%	0	1.5%	1	1.0%	0	0.0%	0	0.0%	0	0.0%	0	0.7%	1	2.4%	4
Yes - markets	1.1%	13	0.8%	0	0.0%	0	0.0%	0	0.0%	0	0.0%	0	0.9%	0	0.0%	0	0.0%	0	0.0%	0	0.6%	1	5.4%	12	0.0%	0	0.0%	0
Yes - meeting family	1.3%	16	0.0%	0	0.8%	1	0.0%	0	1.1%	0	1.6%	1	0.0%	0	1.3%	1	1.0%	0	0.8%	1	2.4%	4	2.0%	4	0.0%	0	2.0%	4
Yes - meeting friends	0.2%	3	0.0%	0	0.0%	0	0.0%	0	0.0%	0	0.7%	0	0.0%	0	0.0%	0	0.0%	0	0.0%	0	0.0%	0	0.0%	0	0.0%	0	1.2%	2
Yes - museums / art gallery	0.0%	0	0.0%	0	0.0%	0	0.0%	0	0.0%	0	0.0%	0	0.0%	0	0.0%	0	0.0%	0	0.0%	0	0.0%	0	0.0%	0	0.0%	0	0.0%	0
Yes - other service (e.g. travel agent, estate agent etc.)	0.9%	11	0.0%	0	0.7%	1	0.0%	0	4.1%	1	1.2%	1	1.5%	1	0.8%	0	0.0%	0	0.0%	0	0.0%	0	2.6%	6	2.2%	2	0.0%	0
Yes - personal service (e.g. hairdressers, beauty salon etc.)	0.5%	6	0.0%	0	0.7%	1	0.5%	0	0.5%	0	0.0%	0	0.0%	0	0.0%	0	0.0%	0	0.9%	1	0.0%	0	1.6%	3	0.0%	0	0.0%	0
Yes - restaurants	0.6%	7	0.0%	0	0.0%	0	0.5%	0	0.6%	0	1.9%	1	0.0%	0	0.0%	0	0.0%	0	0.5%	1	0.0%	0	0.0%	0	0.0%	0	2.8%	5
Yes - swimming	0.0%	0	0.0%	0	0.0%	0	0.0%	0	0.0%	0	0.0%	0	0.0%	0	0.0%	0	0.0%	0	0.0%	0	0.0%	0	0.0%	0	0.0%	0	0.0%	0
Yes - theatre	0.0%	0	0.0%	0	0.0%	0	0.0%	0	0.0%	0	0.0%	0	0.0%	0	0.0%	0	0.0%	0	0.0%	0	0.0%	0	0.0%	0	0.0%	0	0.0%	0
Yes - visiting services such as banks and other financial institutions	1.8%	22	2.2%	1	0.0%	0	1.4%	1	8.5%	3	6.3%	3	0.6%	0	1.5%	1	0.6%	0	2.4%	2	1.5%	3	0.0%	0	6.7%	5	1.2%	2
Yes - work	1.3%	15	4.0%	1	0.0%	0	1.4%	1	2.6%	1	0.0%	0	1.2%	1	0.7%	0	3.0%	1	0.8%	1	0.9%	2	0.0%	0	2.2%	2	2.8%	5
Yes - Other	0.0%	0	0.0%	0	0.0%	0	0.0%	0	0.0%	0	0.0%	0	0.0%	0	0.0%	0	0.0%	0	0.0%	0	0.0%	0	0.0%	0	0.0%	0	0.0%	0
(No)	71.3%	846	67.2%	25	67.3%	50	76.7%	70	57.2%	17	66.6%	33	86.3%	38	75.7%	46	79.7%	35	83.1%	85	69.7%	121	71.7%	153	76.9%	62	60.0%	112
(Don't know)	0.5%	6	0.0%	0	0.0%	0	0.0%	0	0.0%	0	0.0%	0	1.9%	1	0.0%	0	0.7%	0	0.0%	0	0.6%	1	0.0%	0	1.3%	1	1.5%	3
Weighted base:		1186		37		75		91		29		49		44		61		43		102		174		213		80		188
Sample:		1204		80		89		95		98		97		95		90		96		96		91		89		95		93

Greenwich Retail & Leisure Study for Carter Jonas

Weighted:

February 2018

	Total	Zone 1	Zone 2	Zone 3	Zone 4	Zone 5	Zone 6	Zone 7	Zone 8	Zone 9	Zone 10	Zone 11	Zone 12	Zone 13
Q05 When you combine your trip with other activities, where do you normally go?														
<i>Those who combine their trip at Q04 AND Excl. Nulls</i>														
Belvedere Town Centre	0.6%	2	0.0%	0	0.0%	0	0.0%	0	0.0%	0	2.1%	0	0.0%	1
Bexleyheath Town Centre	6.8%	23	0.0%	0	0.0%	0	0.0%	0	2.5%	0	4.1%	1	0.0%	22
Blackheath District Centre	0.2%	1	0.0%	0	2.2%	1	0.0%	0	0.0%	0	0.0%	0	0.0%	0
Bromley Town Centre	1.7%	6	0.0%	0	0.0%	0	0.0%	0	0.0%	0	0.0%	0	3.3%	0
Catford District Centre	5.1%	17	0.0%	0	0.0%	0	0.0%	0	0.0%	0	0.0%	0	0.0%	0
Central London	1.0%	3	4.0%	0	0.0%	0	2.4%	0	0.0%	0	0.0%	0	0.0%	1
Charlton District Centre	6.1%	20	5.3%	1	58.8%	14	6.7%	1	9.6%	1	0.0%	0	26.4%	0
Chislehurst District Centre	1.7%	6	0.0%	0	0.0%	0	0.0%	0	0.0%	0	0.0%	0	9.8%	0
Crayford Town Centre	3.2%	10	0.0%	0	0.0%	0	0.0%	0	0.0%	0	0.0%	0	0.0%	10
Dartford Town Centre	0.1%	0	0.0%	0	0.0%	0	0.0%	0	3.0%	0	0.0%	0	0.0%	0
Deptford District Centre	0.5%	2	5.1%	1	0.0%	0	0.0%	0	0.0%	0	0.0%	0	0.0%	0
Eltham District Centre	7.7%	25	2.5%	0	3.5%	1	2.2%	0	0.0%	0	15.5%	1	72.5%	1
Erith Town Centre	0.5%	2	0.0%	0	0.0%	0	0.0%	0	1.9%	0	0.0%	0	0.0%	1
Greenwich District Centre	2.2%	7	10.8%	1	10.8%	3	7.0%	1	0.0%	0	5.3%	0	0.0%	1
Isle of Dogs Local Centre	1.6%	5	0.0%	0	0.0%	0	0.0%	0	0.0%	0	4.9%	0	0.0%	0
Lee Green District Centre	2.8%	9	2.5%	0	2.2%	1	0.0%	0	0.0%	0	0.0%	0	0.0%	0
Lewisham Town Centre	7.2%	24	17.8%	2	2.2%	1	0.0%	0	0.0%	0	0.0%	0	0.0%	0
New Cross Town Centre	3.5%	12	0.0%	0	0.0%	0	0.0%	0	0.0%	0	0.0%	0	0.0%	0
Orpington Town Centre	0.2%	1	0.0%	0	0.0%	0	0.0%	0	0.0%	0	0.0%	0	0.0%	0
Plumstead Town Centre	0.7%	2	0.0%	0	0.0%	0	0.0%	0	0.0%	0	9.4%	1	0.0%	0
Poplar Local Centre	0.4%	1	0.0%	0	0.0%	0	0.0%	0	0.0%	0	0.0%	0	0.0%	0
Sevenoaks Town Centre	0.3%	1	0.0%	0	0.0%	0	0.0%	0	0.0%	0	0.0%	0	0.0%	0
Sidcup Town Centre	5.1%	17	0.0%	0	0.0%	0	0.0%	0	0.0%	0	2.1%	0	0.0%	1
Swanley Town Centre	1.2%	4	0.0%	0	0.0%	0	0.0%	0	0.0%	0	5.3%	1	10.1%	0
Sydenham District Centre	2.1%	7	0.0%	0	0.0%	0	0.0%	0	0.0%	0	0.0%	0	0.0%	0
Thamesmead Town Centre	4.5%	15	0.0%	0	0.0%	0	13.7%	3	33.9%	4	30.1%	5	14.7%	2
Welling Town Centre	8.5%	28	0.0%	0	2.2%	1	7.8%	2	2.6%	0	20.6%	3	10.2%	21
Woolwich Town Centre	5.8%	19	8.1%	1	0.0%	0	42.8%	9	18.1%	2	14.8%	2	7.8%	4
Brocklebank Retail Park, Charlton Riverside (Aldi, Mothercare, Next, Primark, Wickes)	0.9%	3	19.6%	2	0.0%	0	2.4%	0	0.0%	0	0.0%	0	0.0%	0
Cannon Retail Park, Thamesmead (Argos, Next, Peacocks, Pets at Home, Wilko)	0.8%	3	0.0%	0	0.0%	0	0.0%	0	22.2%	3	0.0%	0	0.0%	0
Charlton Place, Charlton Riverside (M&S and Sainsbury's)	1.6%	5	9.3%	1	15.5%	4	0.0%	0	0.0%	0	5.3%	0	0.0%	0
Greenwich Shopping Park, Charlton Riverside (Boots, H&M, New Look, Outfit, Poundland, River Island, and others)	0.6%	2	8.2%	1	0.0%	0	4.5%	1	0.0%	0	0.0%	0	0.0%	0

Greenwich Retail & Leisure Study
for Carter Jonas

Weighted:

February 2018

	Total		Zone 1		Zone 2		Zone 3		Zone 4		Zone 5		Zone 6		Zone 7		Zone 8		Zone 9		Zone 10		Zone 11		Zone 12		Zone 13	
Lakeside Retail Park, RM20 1WN (B&M, Next Clearance, The Range)	0.5%	1	0.0%	0	0.0%	0	0.0%	0	0.0%	0	0.0%	0	0.0%	0	0.0%	0	0.0%	0	0.0%	0	0.0%	0	0.0%	0	0.0%	0	2.1%	1
Lewisham Retail Park, Loampit Vale, Lewisham (Family Bargains, Matalan, Mothercare, Sports Direct)	0.3%	1	0.0%	0	0.0%	0	0.0%	0	0.0%	0	0.0%	0	0.0%	0	0.0%	0	0.0%	0	0.0%	0	2.0%	1	0.0%	0	0.0%	0	0.0%	0
Peninsula Park, Charlton Riverside (Argos, CPW, McDs, Office Outlet, Pets at Home, Smyths Toys, TK Maxx)	0.7%	2	0.0%	0	2.4%	1	7.0%	1	0.0%	0	0.0%	0	4.9%	0	0.0%	0	0.0%	0	0.0%	0	0.0%	0	0.0%	0	0.0%	0	0.0%	0
Southernwood Retail Park, Old Kent Road (Argos, Carpetright, DFS, Sports Direct)	0.3%	1	0.0%	0	0.0%	0	0.0%	0	0.0%	0	0.0%	0	0.0%	0	0.0%	0	0.0%	0	0.0%	0	2.0%	1	0.0%	0	0.0%	0	0.0%	0
Surrey Quays, Redriff Road, London (Rotherhythe)	8.1%	27	0.0%	0	0.0%	0	0.0%	0	0.0%	0	0.0%	0	0.0%	0	0.0%	0	0.0%	0	0.0%	0	52.6%	27	0.0%	0	0.0%	0	0.0%	0
Abbey Wood District Centre	1.3%	4	0.0%	0	0.0%	0	0.0%	0	10.0%	1	5.9%	1	0.0%	0	0.0%	0	0.0%	0	0.0%	0	0.0%	0	0.0%	0	0.0%	0	3.0%	2
Canary Wharf District Centre	2.5%	8	2.5%	0	0.0%	0	0.0%	0	0.0%	0	0.0%	0	0.0%	0	0.0%	0	0.0%	0	48.1%	8	0.0%	0	0.0%	0	0.0%	0	0.0%	0
Elephant & Castle District Centre	0.1%	0	0.0%	0	0.0%	0	0.0%	0	0.0%	0	0.0%	0	0.0%	0	0.0%	0	5.0%	0	0.0%	0	0.0%	0	0.0%	0	0.0%	0	0.0%	0
Gravesend Town Centre	0.0%	0	0.0%	0	0.0%	0	0.0%	0	1.2%	0	0.0%	0	0.0%	0	0.0%	0	0.0%	0	0.0%	0	0.0%	0	0.0%	0	0.0%	0	0.0%	0
Leyton Mills Retail Park, Marshall Road, Leyton	0.2%	1	0.0%	0	0.0%	0	0.0%	0	0.0%	0	0.0%	0	0.0%	0	0.0%	0	0.0%	0	5.0%	1	0.0%	0	0.0%	0	0.0%	0	0.0%	0
Sainsbury's, Gallions Road, Charlton Riverside Place, London	0.2%	1	0.0%	0	0.0%	0	3.5%	1	0.0%	0	0.0%	0	0.0%	0	0.0%	0	0.0%	0	0.0%	0	0.0%	0	0.0%	0	0.0%	0	0.0%	0
Sainsbury's, Harrow Manor Way, Abbey Wood	0.3%	1	0.0%	0	0.0%	0	0.0%	0	0.0%	0	6.1%	1	0.0%	0	0.0%	0	0.0%	0	0.0%	0	0.0%	0	0.0%	0	0.0%	0	0.0%	0
Sittingbourne Town Centre	0.1%	0	4.0%	0	0.0%	0	0.0%	0	0.0%	0	0.0%	0	0.0%	0	0.0%	0	0.0%	0	0.0%	0	0.0%	0	0.0%	0	0.0%	0	0.0%	0
Weighted base:	330			12		24		20		13		16		5		15		9		16		51		60		17		72
Sample:	325			24		30		26		32		33		17		24		18		21		29		22		23		26

Greenwich Retail & Leisure Study
for Carter Jonas

Weighted:

February 2018

	Total	Zone 1		Zone 2		Zone 3		Zone 4		Zone 5		Zone 6		Zone 7		Zone 8		Zone 9		Zone 10		Zone 11		Zone 12		Zone 13		
Q06 In addition to (STORE / LOCATION MENTIONED AT Q01), is there any other store that you regularly use for your main-food shopping?																												
Excl. Nulls																												
Aldi, Rushey Green, Catford	2.1%	15	9.3%	2	0.0%	0	0.0%	0	0.0%	0	0.0%	0	1.3%	0	1.4%	0	0.0%	0	0.0%	0	0.8%	1	7.7%	10	0.0%	0	1.3%	1
Aldi, Brocklebank Road, Charlton Riverside	1.6%	12	1.3%	0	17.1%	8	1.0%	1	0.0%	0	0.0%	0	6.3%	1	0.0%	0	4.2%	1	0.0%	0	0.0%	0	0.0%	0	0.0%	0	0.0%	0
Aldi, Old Kent Road, Peckham	1.4%	10	0.0%	0	0.0%	0	0.0%	0	0.0%	0	0.0%	0	0.0%	0	0.0%	0	0.0%	0	0.0%	0	8.0%	10	0.0%	0	0.0%	0	0.0%	0
Aldi, Central Way, Thamesmead	2.1%	15	0.0%	0	0.0%	0	6.7%	5	23.1%	5	7.5%	3	1.2%	0	0.0%	0	0.0%	0	0.0%	0	0.0%	0	0.0%	0	1.3%	1	2.3%	2
Asda, Lower Road, Belvedere	0.7%	5	0.0%	0	0.0%	0	0.0%	0	4.6%	1	2.2%	1	0.0%	0	0.0%	0	0.0%	0	0.0%	0	0.0%	0	0.0%	0	0.0%	0	3.4%	4
Asda, Graham Road, Bexleyheath	1.3%	10	0.0%	0	0.0%	0	3.0%	2	0.8%	0	0.9%	0	1.2%	0	0.0%	0	0.0%	0	0.0%	0	0.0%	0	0.0%	0	4.0%	2	5.0%	5
Asda, Bugsby's Way, Charlton	3.3%	24	8.8%	2	8.1%	4	14.0%	10	6.1%	1	4.9%	2	2.6%	1	1.4%	0	7.2%	2	0.0%	0	1.6%	2	0.0%	0	0.0%	0	0.0%	0
Asda, East Ferry Road, Isle of Dogs	1.3%	10	0.0%	0	0.0%	0	0.0%	0	0.0%	0	0.0%	0	0.0%	0	0.0%	0	0.0%	0	18.1%	10	0.0%	0	0.0%	0	0.0%	0	0.0%	0
Asda, Thurston Point, Thurston Road, Lewisham	1.2%	9	0.0%	0	0.0%	0	0.0%	0	0.0%	0	0.0%	0	0.0%	0	0.0%	0	0.0%	0	0.0%	0	6.9%	9	0.0%	0	0.0%	0	0.0%	0
Asda, Old Kent Road, Southwark	0.5%	4	0.0%	0	0.0%	0	0.0%	0	0.0%	0	0.0%	0	0.0%	0	0.0%	0	0.0%	0	0.0%	0	2.8%	4	0.0%	0	0.0%	0	0.0%	0
Co-op, Eynsham Drive, Abbey Wood	0.1%	0	0.0%	0	0.0%	0	0.0%	0	0.0%	0	1.3%	0	0.0%	0	0.0%	0	0.0%	0	0.0%	0	0.0%	0	0.0%	0	0.0%	0	0.0%	0
Co-op, Westwood Lane, Blackfen	0.5%	4	0.0%	0	0.0%	0	0.0%	0	0.0%	0	0.0%	0	0.0%	0	0.0%	0	0.0%	0	0.0%	0	0.0%	0	0.0%	0	0.0%	0	3.5%	4
Co-op, 294-296 Brockley Road, Brockley (opposite Coral Bookmakers)	0.1%	1	0.0%	0	1.2%	1	0.0%	0	0.0%	0	0.0%	0	0.0%	0	0.0%	0	0.0%	0	0.0%	0	0.0%	0	0.0%	0	0.0%	0	0.0%	0
Co-op, Sangley Road, Catford	0.2%	1	0.0%	0	0.0%	0	0.0%	0	0.0%	0	0.0%	0	0.0%	0	0.0%	0	0.0%	0	0.0%	0	0.0%	0	1.1%	1	0.0%	0	0.0%	0
Co-op, Westhorne Avenue, Eltham	0.3%	2	1.2%	0	0.0%	0	0.0%	0	0.0%	0	0.0%	0	0.0%	0	3.0%	1	0.0%	0	0.0%	0	0.0%	0	0.0%	0	2.7%	1	0.0%	0
Co-op, Burnt Ash Hill, Lee	0.6%	4	0.0%	0	0.0%	0	0.0%	0	0.0%	0	0.0%	0	0.0%	0	0.0%	0	0.0%	0	0.0%	0	0.0%	0	3.4%	4	0.0%	0	0.0%	0
Co-op, Plumstead Common Road, Plumstead Common	0.8%	6	1.9%	0	0.0%	0	1.0%	1	0.0%	0	0.0%	0	2.4%	1	0.0%	0	0.0%	0	0.0%	0	0.0%	0	3.4%	4	0.0%	0	0.0%	0
Co-op, Herbert Road, Woolwich	0.1%	0	0.0%	0	0.0%	0	0.6%	0	0.0%	0	0.0%	0	0.0%	0	0.0%	0	0.0%	0	0.0%	0	0.0%	0	0.0%	0	0.0%	0	0.0%	0
Iceland, Winslade Way, Catford	0.3%	2	0.0%	0	0.0%	0	0.0%	0	0.0%	0	0.0%	0	0.0%	0	0.0%	0	0.0%	0	0.0%	0	0.0%	0	1.7%	2	0.0%	0	0.0%	0
Iceland, High Street, Eltham	0.8%	6	0.0%	0	1.1%	1	0.0%	0	0.0%	0	0.0%	0	1.3%	0	10.5%	3	7.3%	2	0.0%	0	0.0%	0	0.0%	0	0.0%	0	0.0%	0
Iceland, Trafalgar Road, Greenwich East	0.2%	2	0.0%	0	0.0%	0	0.0%	0	0.0%	0	0.0%	0	0.0%	0	0.0%	0	1.1%	0	0.0%	0	0.0%	0	1.0%	1	0.0%	0	0.0%	0
Iceland, Lee Gate Shopping Centre, Lee Green	1.2%	9	0.0%	0	0.0%	0	0.0%	0	0.0%	0	0.0%	0	0.0%	0	0.0%	0	5.2%	1	0.0%	0	0.0%	0	6.1%	8	0.0%	0	0.0%	0
Iceland, High Street, Lewisham	0.7%	5	0.0%	0	1.1%	1	0.0%	0	0.0%	0	0.0%	0	0.0%	0	0.0%	0	0.0%	0	3.0%	2	2.2%	3	0.0%	0	0.0%	0	0.0%	0

Greenwich Retail & Leisure Study
for Carter Jonas

Weighted:

February 2018

	Total		Zone 1		Zone 2		Zone 3		Zone 4		Zone 5		Zone 6		Zone 7		Zone 8		Zone 9		Zone 10		Zone 11		Zone 12		Zone 13	
Iceland, High Street, Plumstead	0.1%	1	0.0%	0	0.0%	0	0.0%	0	0.0%	0	1.7%	1	0.0%	0	0.0%	0	0.0%	0	0.0%	0	0.0%	0	0.0%	0	0.0%	0	0.0%	0
Iceland, Central Way, Thamesmead	0.7%	5	0.0%	0	0.0%	0	2.0%	1	2.5%	0	0.0%	0	0.0%	0	0.0%	0	0.0%	0	0.0%	0	0.0%	0	0.0%	0	0.0%	0	2.9%	3
Iceland, Bellegrove Road, Welling	0.2%	1	0.0%	0	0.0%	0	2.0%	1	0.0%	0	0.0%	0	0.0%	0	0.0%	0	0.0%	0	0.0%	0	0.0%	0	0.0%	0	0.0%	0	0.0%	0
Iceland, Powis Street, Woolwich	1.0%	7	1.2%	0	8.4%	4	3.7%	3	0.9%	0	0.0%	0	0.0%	0	0.0%	0	0.0%	0	0.0%	0	0.0%	0	0.0%	0	0.0%	0	0.0%	0
Lidl, Eynsham Drive, Abbey Wood	0.3%	2	0.0%	0	0.0%	0	0.0%	0	1.3%	0	6.3%	2	0.0%	0	0.0%	0	0.0%	0	0.0%	0	0.0%	0	0.0%	0	0.0%	0	0.0%	0
Lidl, Broadway, Bexleyheath	0.5%	4	0.0%	0	0.0%	0	0.0%	0	0.0%	0	0.0%	0	0.0%	0	0.0%	0	0.0%	0	0.0%	0	2.5%	3	0.0%	0	2.0%	1	0.0%	0
Lidl, Plassy Road, Catford	0.4%	3	0.0%	0	0.0%	0	0.0%	0	0.0%	0	0.0%	0	0.0%	0	0.0%	0	0.0%	0	0.0%	0	0.0%	0	2.2%	3	0.0%	0	0.0%	0
Lidl, High Street, Eltham	1.8%	13	0.0%	0	0.0%	0	0.0%	0	0.0%	0	0.0%	0	1.2%	0	17.7%	6	15.3%	4	0.0%	0	0.0%	0	2.2%	3	1.2%	1	0.0%	0
Lidl, Lee High Road, Lewisham	0.6%	5	1.2%	0	1.7%	1	0.0%	0	0.0%	0	0.0%	0	0.0%	0	0.0%	0	0.0%	0	0.0%	0	0.0%	0	2.8%	4	0.0%	0	0.0%	0
Lidl, Southend Lane, Bell Green, Lower Sydenham	0.2%	1	0.0%	0	0.0%	0	0.0%	0	0.0%	0	0.0%	0	0.0%	0	0.0%	0	0.0%	0	0.0%	0	0.0%	0	1.1%	1	0.0%	0	0.0%	0
Lidl, Bestwood Street, Surrey Quays	1.5%	11	0.0%	0	0.0%	0	0.0%	0	0.0%	0	0.0%	0	0.0%	0	0.0%	0	0.0%	0	0.0%	0	7.6%	10	1.1%	1	0.0%	0	0.0%	0
Lidl, Sydenham Road, Sydenham	1.2%	9	0.0%	0	0.0%	0	0.0%	0	0.0%	0	0.0%	0	0.0%	0	0.0%	0	0.0%	0	3.0%	2	0.0%	0	5.5%	7	0.0%	0	0.0%	0
Lidl, Burdett Road, Tower Hamlets	0.8%	6	0.0%	0	0.0%	0	0.0%	0	0.0%	0	0.0%	0	0.0%	0	0.0%	0	0.0%	0	11.4%	6	0.0%	0	0.0%	0	0.0%	0	0.0%	0
Lidl, Upper Wickham Lane, Welling	0.7%	5	0.0%	0	0.0%	0	0.0%	0	0.0%	0	3.5%	1	3.7%	1	0.0%	0	1.0%	0	0.0%	0	0.0%	0	0.0%	0	1.3%	1	2.3%	2
Lidl, Macbean Street, Woolwich	0.8%	6	0.0%	0	3.4%	2	4.7%	3	0.8%	0	0.8%	0	1.3%	0	0.0%	0	0.0%	0	0.0%	0	0.0%	0	0.0%	0	0.0%	0	0.0%	0
M&S, Stratheden Parade, Blackheath	0.7%	5	0.0%	0	5.9%	3	1.0%	1	0.0%	0	0.9%	0	2.6%	1	0.0%	0	1.6%	0	0.0%	0	0.0%	0	0.0%	0	1.2%	1	0.0%	0
M&S, Jubilee Place, Bank Street, Canary Wharf	0.2%	2	0.0%	0	0.0%	0	0.0%	0	0.0%	0	0.0%	0	0.0%	0	0.0%	0	0.0%	0	3.4%	2	0.0%	0	0.0%	0	0.0%	0	0.0%	0
M&S, Gallions Road, Charlton	1.8%	13	0.0%	0	8.1%	4	1.9%	1	8.7%	2	0.0%	0	10.4%	2	1.4%	0	1.0%	0	0.0%	0	2.4%	3	0.0%	0	0.0%	0	0.0%	0
M&S, High Street, Eltham	3.4%	26	0.0%	0	0.0%	0	0.0%	0	0.0%	0	0.0%	0	1.3%	0	9.5%	3	10.8%	3	0.0%	0	0.0%	0	8.2%	11	16.9%	7	1.4%	1
M&S, Greenwich Cutty Sark, Greenwich	0.4%	3	7.2%	2	1.1%	1	0.0%	0	0.0%	0	0.0%	0	1.9%	0	0.0%	0	0.0%	0	0.0%	0	0.0%	0	0.0%	0	0.0%	0	0.0%	0
M&S, High Street, Lewisham	0.7%	5	1.3%	0	0.0%	0	0.0%	0	0.0%	0	0.0%	0	0.0%	0	0.0%	0	0.0%	0	0.0%	0	1.2%	2	2.7%	3	0.0%	0	0.0%	0
M&S, Powis Street, Woolwich	0.8%	6	0.0%	0	0.0%	0	7.7%	6	0.0%	0	1.3%	0	0.0%	0	0.0%	0	0.0%	0	0.0%	0	0.0%	0	0.0%	0	0.0%	0	0.0%	0
M&S, Victory Parade, Beresford Street, Woolwich	0.2%	1	0.0%	0	0.0%	0	0.0%	0	1.4%	0	3.1%	1	0.0%	0	0.0%	0	0.0%	0	0.0%	0	0.0%	0	0.0%	0	0.0%	0	0.0%	0
Morrison's, Central Way, Thamesmead	2.6%	19	0.0%	0	1.2%	1	4.2%	3	30.5%	6	10.2%	4	1.3%	0	0.0%	0	2.1%	1	0.0%	0	0.0%	0	0.0%	0	0.0%	0	4.7%	5
Morrison's, Jenner Close, Sidcup	2.6%	20	0.0%	0	1.1%	1	0.0%	0	0.0%	0	0.0%	0	0.0%	0	1.4%	0	0.0%	0	0.0%	0	0.0%	0	8.0%	10	15.7%	7	1.4%	1

Greenwich Retail & Leisure Study
for Carter Jonas

Weighted:

February 2018

	Total		Zone 1		Zone 2		Zone 3		Zone 4		Zone 5		Zone 6		Zone 7		Zone 8		Zone 9		Zone 10		Zone 11		Zone 12		Zone 13	
Morrison's, Welling High Street, Welling	2.7%	20	0.0%	0	0.0%	0	1.6%	1	2.1%	0	3.3%	1	4.5%	1	5.7%	2	0.0%	0	1.5%	1	0.0%	0	0.0%	0	2.0%	1	11.9%	13
Sainsbury's Local, Avenue Road, Bexleyheath	0.2%	1	0.0%	0	0.0%	0	0.0%	0	0.0%	0	0.0%	0	0.0%	0	0.0%	0	0.0%	0	0.0%	0	0.0%	0	0.0%	0	0.0%	0	1.4%	1
Sainsbury's Local, Church Lane, Charlton	0.1%	1	0.0%	0	0.0%	0	0.0%	0	0.0%	0	0.0%	0	0.0%	0	1.5%	0	1.7%	0	0.0%	0	0.0%	0	0.0%	0	0.0%	0	0.0%	0
Sainsbury's Local, Greenwich Creek Road, Deptford	0.1%	1	3.9%	1	0.0%	0	0.0%	0	0.0%	0	0.0%	0	0.0%	0	0.0%	0	0.0%	0	0.0%	0	0.0%	0	0.0%	0	0.0%	0	0.0%	0
Sainsbury's Local, High Road, Greenwich	0.4%	3	9.4%	2	1.2%	1	0.0%	0	0.0%	0	0.0%	0	0.0%	0	0.0%	0	0.0%	0	0.0%	0	0.0%	0	0.0%	0	0.0%	0	0.0%	0
Sainsbury's Local, Fenton Parade, Greenwich East	1.4%	10	2.1%	1	0.0%	0	0.0%	0	0.0%	0	6.4%	2	0.0%	0	0.0%	0	0.0%	0	0.0%	0	6.0%	8	0.0%	0	0.0%	0	0.0%	0
Sainsbury's Local, Lewisham Way, Lewisham	0.1%	1	0.0%	0	0.0%	0	0.0%	0	0.0%	0	0.0%	0	0.0%	0	0.0%	0	0.0%	0	0.9%	1	0.0%	0	0.0%	0	0.0%	0	0.0%	0
Sainsbury's Local, Loampit Vale, Lewisham	0.3%	2	1.3%	0	1.1%	1	0.0%	0	0.0%	0	0.0%	0	0.0%	0	0.0%	0	0.0%	0	0.0%	0	0.8%	1	0.0%	0	0.0%	0	0.0%	0
Sainsbury's Local, Victory Parade / Beresford Street, Woolwich	0.1%	0	0.0%	0	0.0%	0	0.7%	0	0.0%	0	0.0%	0	0.0%	0	0.0%	0	0.0%	0	0.0%	0	0.0%	0	0.0%	0	0.0%	0	0.0%	0
Sainsbury's, Harrow Manor Way, Abbey Wood	1.0%	7	0.0%	0	0.0%	0	0.0%	0	4.8%	1	16.6%	6	1.3%	0	0.0%	0	0.0%	0	0.0%	0	0.0%	0	0.0%	0	0.0%	0	0.0%	0
Sainsbury's, Broadway, Bexleyheath	0.3%	2	0.0%	0	0.0%	0	0.0%	0	0.9%	0	0.8%	0	1.2%	0	0.0%	0	0.0%	0	0.0%	0	0.0%	0	1.0%	1	0.0%	0	0.0%	0
Sainsbury's, Bugsby's Way, Charlton	3.1%	23	3.2%	1	16.9%	8	2.6%	2	2.5%	0	2.7%	1	20.6%	4	6.0%	2	6.2%	2	0.0%	0	0.0%	0	1.7%	2	0.0%	0	0.0%	0
Sainsbury's, High Street, Willow Grove, Chislehurst	0.5%	3	0.0%	0	0.0%	0	0.0%	0	0.0%	0	0.0%	0	0.0%	0	4.6%	1	0.0%	0	0.0%	0	0.0%	0	1.1%	1	1.3%	1	0.0%	0
Sainsbury's, Eltham High Street / Passey Place, Eltham	1.3%	9	0.0%	0	0.0%	0	0.6%	0	0.0%	0	0.0%	0	2.4%	1	14.1%	4	8.7%	2	0.0%	0	0.0%	0	0.0%	0	3.7%	2	0.0%	0
Sainsbury's, Burnt Ash Road / Taunton Road, Lee Green	0.8%	6	0.0%	0	1.1%	1	0.0%	0	0.0%	0	0.0%	0	0.0%	0	1.5%	0	6.2%	2	0.0%	0	0.0%	0	2.3%	3	0.0%	0	0.0%	0
Sainsbury's, Southend Lane, Bell Green, Lower Sydenham	0.6%	4	0.0%	0	0.0%	0	0.0%	0	0.0%	0	0.0%	0	0.0%	0	0.0%	0	0.0%	0	0.0%	0	0.0%	0	3.2%	4	0.0%	0	0.0%	0
Sainsbury's, New Cross Road, New Cross Gate	0.1%	1	0.0%	0	0.0%	0	0.0%	0	0.0%	0	0.0%	0	0.0%	0	0.0%	0	0.0%	0	0.0%	0	0.8%	1	0.0%	0	0.0%	0	0.0%	0
Sainsbury's, Calderwood Street, Woolwich	1.1%	8	0.0%	0	0.0%	0	8.5%	6	2.2%	0	2.5%	1	3.1%	1	0.0%	0	0.0%	0	0.0%	0	0.0%	0	0.0%	0	0.0%	0	0.0%	0
Tesco Express, Blackheath Road, Deptford	0.1%	1	0.0%	0	1.1%	1	0.0%	0	0.0%	0	0.0%	0	0.0%	0	0.0%	0	0.0%	0	0.0%	0	0.0%	0	0.0%	0	0.0%	0	0.0%	0
Tesco Express, High Street, Deptford	0.2%	2	0.0%	0	0.0%	0	0.0%	0	0.0%	0	0.0%	0	0.0%	0	0.0%	0	0.0%	0	0.0%	0	1.4%	2	0.0%	0	0.0%	0	0.0%	0
Tesco Express, Odeon	0.2%	1	0.0%	0	0.0%	0	0.0%	0	0.0%	0	0.0%	0	0.0%	0	0.0%	0	4.2%	1	0.0%	0	0.0%	0	0.0%	0	0.0%	0	0.0%	0

Greenwich Retail & Leisure Study
for Carter Jonas

Weighted:

February 2018

	Total		Zone 1		Zone 2		Zone 3		Zone 4		Zone 5		Zone 6		Zone 7		Zone 8		Zone 9		Zone 10		Zone 11		Zone 12		Zone 13	
Parade, North Eltham																												
Tesco Express, Trafalgar Road, Greenwich East	0.1%	1	0.0%	0	1.1%	1	0.0%	0	0.0%	0	0.0%	0	0.0%	0	0.0%	0	0.0%	0	0.0%	0	0.0%	0	0.0%	0	0.0%	0	0.0%	0
Tesco Express, Peninsula Square, Greenwich North	0.4%	3	0.0%	0	1.2%	1	0.0%	0	0.0%	0	0.0%	0	0.0%	0	0.0%	0	0.0%	0	0.0%	0	0.0%	0	1.7%	2	0.0%	0	0.0%	0
Tesco Express, Manchester Road, Isle of Dogs	0.2%	2	0.0%	0	0.0%	0	0.0%	0	0.0%	0	0.0%	0	0.0%	0	0.0%	0	0.0%	0	3.0%	2	0.0%	0	0.0%	0	0.0%	0	0.0%	0
Tesco Express, Lewisham Way, Lewisham	1.4%	11	3.9%	1	0.0%	0	0.0%	0	0.0%	0	0.0%	0	0.0%	0	0.0%	0	0.0%	0	0.0%	0	6.0%	8	1.7%	2	0.0%	0	0.0%	0
Tesco Express, Millharbour, Millwall	0.1%	1	0.0%	0	0.0%	0	0.0%	0	0.0%	0	0.0%	0	3.8%	1	0.0%	0	0.0%	0	0.0%	0	0.0%	0	0.0%	0	0.0%	0	0.0%	0
Tesco Express, Lakedale Road, Plumstead	0.3%	2	0.0%	0	0.0%	0	0.0%	0	1.4%	0	5.4%	2	0.0%	0	0.0%	0	0.0%	0	0.0%	0	0.0%	0	0.0%	0	0.0%	0	0.0%	0
Tesco Express, Major Draper Street, Woolwich	0.1%	1	0.0%	0	0.0%	0	0.0%	0	0.0%	0	1.5%	1	1.3%	0	0.0%	0	0.0%	0	0.0%	0	0.0%	0	0.0%	0	0.0%	0	0.0%	0
Tesco Extra, Surrey Quays Retail Park, Surrey Quays	0.7%	6	0.0%	0	0.0%	0	0.0%	0	0.0%	0	0.0%	0	0.0%	0	0.0%	0	0.0%	0	0.0%	0	4.4%	6	0.0%	0	0.0%	0	0.0%	0
Tesco Extra, Grand Depot Road, Woolwich	3.6%	27	0.0%	0	1.7%	1	25.4%	18	3.2%	1	6.8%	2	6.3%	1	1.5%	0	0.0%	0	0.0%	0	0.0%	0	0.0%	0	0.0%	0	2.3%	2
Tesco, Conington Road / Lewisham Road, Lewisham	0.6%	4	5.6%	1	0.0%	0	0.0%	0	0.0%	0	0.9%	0	0.0%	0	0.0%	0	0.0%	0	0.0%	0	2.2%	3	0.0%	0	0.0%	0	0.0%	0
Tesco, Edgington Way, Sidcup	0.9%	7	0.0%	0	0.0%	0	0.0%	0	0.0%	0	0.0%	0	0.0%	0	1.4%	0	0.0%	0	0.0%	0	0.0%	0	1.0%	1	7.8%	3	1.4%	1
Tesco, Holbeach Road, Catford	0.5%	3	0.0%	0	0.0%	0	0.0%	0	0.0%	0	0.0%	0	0.0%	0	0.0%	0	0.0%	0	0.0%	0	0.0%	0	2.7%	3	0.0%	0	0.0%	0
Waitrose, Canada Place, Canary Wharf	2.5%	19	2.6%	1	0.0%	0	0.0%	0	0.0%	0	0.0%	0	0.0%	0	0.0%	0	0.0%	0	11.1%	6	0.8%	1	8.0%	10	1.2%	1	0.0%	0
Waitrose, New Capital Way, Deptford Creek	3.4%	25	24.8%	6	2.3%	1	0.0%	0	0.0%	0	0.0%	0	0.0%	0	0.0%	0	4.2%	1	0.0%	0	13.0%	16	0.0%	0	0.0%	0	0.0%	0
Little Waitrose, Sidcup High Street, Sidcup	1.3%	9	0.0%	0	1.2%	1	0.0%	0	0.0%	0	0.0%	0	0.0%	0	0.0%	0	0.0%	0	0.0%	0	0.0%	0	0.0%	0	16.9%	7	1.3%	1
Aldi, London Road, Rosherville, Gravesend	0.0%	0	0.0%	0	0.0%	0	0.0%	0	0.8%	0	0.0%	0	0.0%	0	0.0%	0	0.0%	0	0.0%	0	0.0%	0	0.0%	0	0.0%	0	0.0%	0
Aldi, Roman Way, Crayford	0.5%	4	0.0%	0	0.0%	0	0.0%	0	0.0%	0	0.0%	0	0.0%	0	0.0%	0	0.0%	0	0.0%	0	0.0%	0	0.0%	0	0.0%	0	3.5%	4
Aldi, St. Mary's Road, Swanley	0.2%	1	0.0%	0	0.0%	0	0.0%	0	0.0%	0	0.0%	0	0.0%	0	4.6%	1	0.0%	0	0.0%	0	0.0%	0	0.0%	0	0.0%	0	0.0%	0
Asda, High Street, Deptford	0.3%	2	0.0%	0	0.0%	0	0.0%	0	0.0%	0	0.0%	0	0.0%	0	0.0%	0	0.0%	0	0.0%	0	1.6%	2	0.0%	0	0.0%	0	0.0%	0
Asda, Lavender Hill, Battersea	1.0%	8	0.0%	0	0.0%	0	0.0%	0	0.0%	0	0.0%	0	0.0%	0	0.0%	0	0.0%	0	0.0%	0	6.0%	8	0.0%	0	0.0%	0	0.0%	0
Asda, London Road, Swanley	0.2%	2	0.0%	0	0.0%	0	0.0%	0	0.0%	0	0.0%	0	0.0%	0	2.3%	1	3.2%	1	0.0%	0	0.0%	0	0.0%	0	0.0%	0	0.0%	0
Asda, Pevensey Bay Road, Eastbourne	0.1%	1	0.0%	0	0.0%	0	0.0%	0	0.0%	0	0.0%	0	0.0%	0	0.0%	0	0.0%	0	0.0%	0	0.0%	0	0.0%	0	1.2%	1	0.0%	0
Blackheath Farmers Market, Blackheath Station Car Park, Blackheath	0.1%	1	0.0%	0	0.0%	0	0.0%	0	0.0%	0	0.0%	0	0.0%	0	0.0%	0	3.2%	1	0.0%	0	0.0%	0	0.0%	0	0.0%	0	0.0%	0

Greenwich Retail & Leisure Study
for Carter Jonas

Weighted:

February 2018

	Total		Zone 1	Zone 2	Zone 3	Zone 4	Zone 5	Zone 6	Zone 7	Zone 8	Zone 9	Zone 10	Zone 11	Zone 12	Zone 13													
Chrisp Street Market, Poplar	0.2%	2	0.0%	0	0.0%	0	0.0%	0	0.0%	0	0.0%	0	0.0%	0	0.0%	0	3.0%	2	0.0%	0	0.0%	0	0.0%	0	0.0%	0	0.0%	0
Co-op, Kimmeridge Road, Mottingham	0.3%	2	0.0%	0	0.0%	0	0.0%	0	0.0%	0	0.0%	0	0.0%	0	1.4%	0	0.0%	0	0.0%	0	0.0%	0	1.1%	1	0.0%	0	0.0%	0
Co-op, Long Lane, Bexleyheath	0.2%	1	0.0%	0	0.0%	0	0.0%	0	0.0%	0	0.0%	0	0.0%	0	0.0%	0	0.0%	0	0.0%	0	0.0%	0	0.0%	0	0.0%	0	1.3%	1
Iceland, Crayford Road, Crayford	0.2%	1	0.0%	0	0.0%	0	0.0%	0	0.0%	0	0.0%	0	0.0%	0	0.0%	0	0.0%	0	0.0%	0	0.0%	0	0.0%	0	0.0%	0	1.3%	1
Iceland, Norwood Road, West Norwood	0.1%	0	0.0%	0	0.0%	0	0.7%	0	0.0%	0	0.0%	0	0.0%	0	0.0%	0	0.0%	0	0.0%	0	0.0%	0	0.0%	0	0.0%	0	0.0%	0
Iceland, Swanley Shopping Centre, Swanley	0.2%	1	0.0%	0	0.0%	0	0.0%	0	0.0%	0	0.0%	0	0.0%	0	0.0%	0	0.0%	0	0.0%	0	0.0%	0	1.0%	1	0.0%	0	0.0%	0
Iceland, The Broadway, Bexleyheath	0.5%	4	0.0%	0	0.0%	0	0.0%	0	0.0%	0	0.0%	0	0.0%	0	0.0%	0	0.0%	0	0.0%	0	0.0%	0	0.0%	0	0.0%	0	3.4%	4
John Lewis Foodhall, Bluewater Shopping Centre, Greenhithe	0.1%	0	0.0%	0	0.0%	0	0.0%	0	0.0%	0	0.0%	0	1.9%	0	0.0%	0	0.0%	0	0.0%	0	0.0%	0	0.0%	0	0.0%	0	0.0%	0
Lidl, High Street, Footscray	0.1%	1	0.0%	0	0.0%	0	0.0%	0	0.0%	0	0.0%	0	0.0%	0	0.0%	0	0.0%	0	0.0%	0	0.0%	0	0.0%	0	1.3%	1	0.0%	0
Local shops, Blackheath District Centre	0.6%	5	0.0%	0	9.5%	5	0.0%	0	0.0%	0	0.0%	0	0.0%	0	0.0%	0	0.0%	0	0.0%	0	0.0%	0	0.0%	0	0.0%	0	0.0%	0
Local shops, Charlton District Centre	0.0%	0	0.0%	0	0.0%	0	0.0%	0	0.0%	0	0.0%	0	0.0%	0	0.0%	0	1.1%	0	0.0%	0	0.0%	0	0.0%	0	0.0%	0	0.0%	0
Local shops, Greenwich District Centre	0.7%	5	3.2%	1	0.0%	0	0.0%	0	0.0%	0	0.0%	0	0.0%	0	0.0%	0	0.0%	0	0.0%	0	0.0%	0	0.0%	0	0.0%	0	4.2%	4
Local shops, Lewisham Town Centre	0.5%	3	0.0%	0	0.0%	0	0.0%	0	0.0%	0	0.0%	0	0.0%	0	0.0%	0	0.0%	0	0.0%	0	1.6%	2	1.0%	1	0.0%	0	0.0%	0
Local shops, Welling Town Centre	0.2%	1	0.0%	0	0.0%	0	0.0%	0	0.0%	0	0.0%	0	0.0%	0	0.0%	0	0.0%	0	0.0%	0	0.0%	0	0.0%	0	0.0%	0	1.3%	1
Local shops, Woolwich Town Centre	0.1%	0	0.0%	0	0.0%	0	0.7%	0	0.0%	0	0.0%	0	0.0%	0	0.0%	0	0.0%	0	0.0%	0	0.0%	0	0.0%	0	0.0%	0	0.0%	0
M&S, Bluewater, Greenhithe	0.3%	2	0.0%	0	0.0%	0	0.0%	0	0.0%	0	0.0%	0	0.0%	0	0.0%	0	0.0%	0	0.0%	0	0.0%	0	0.0%	0	0.0%	0	2.3%	2
M&S, Finsbury Pavement, Moorgate	0.1%	1	0.0%	0	0.0%	0	0.0%	0	0.0%	0	0.0%	0	0.0%	0	0.0%	0	0.0%	0	1.5%	1	0.0%	0	0.0%	0	0.0%	0	0.0%	0
M&S, High Street, Bromley	0.1%	1	0.0%	0	0.0%	0	0.0%	0	0.0%	0	0.0%	0	0.0%	0	0.0%	0	0.0%	0	0.0%	0	0.0%	0	0.0%	0	1.2%	1	0.0%	0
M&S, Lakeside Shopping Centre, Thurrock	0.1%	0	0.0%	0	0.0%	0	0.0%	0	0.0%	0	0.0%	0	0.0%	0	1.4%	0	0.0%	0	0.0%	0	0.0%	0	0.0%	0	0.0%	0	0.0%	0
M&S, Nugent Shopping Park, Orpington	0.1%	1	0.0%	0	0.0%	0	0.0%	0	0.0%	0	0.0%	0	0.0%	0	0.0%	0	0.0%	0	0.0%	0	0.0%	0	0.0%	0	1.2%	1	0.0%	0
M&S, The Broadway, Bexleyheath	1.0%	7	0.0%	0	0.0%	0	0.0%	0	0.0%	0	0.0%	0	0.0%	0	0.0%	0	0.0%	0	0.0%	0	0.0%	0	0.0%	0	0.0%	0	6.8%	7
Makro, Anchor & Hope Lane, Charlton	0.2%	1	2.1%	1	0.0%	0	0.7%	0	0.0%	0	0.0%	0	1.2%	0	0.0%	0	0.0%	0	0.0%	0	0.0%	0	0.0%	0	0.0%	0	0.0%	0
Morrisons, Aylesham Centre, Rye Lane, Peckham	1.4%	10	0.0%	0	0.0%	0	0.0%	0	0.0%	0	0.0%	0	0.0%	0	0.0%	0	0.0%	0	0.0%	0	8.2%	10	0.0%	0	0.0%	0	0.0%	0
Morrisons, James Watt Way, Erith	0.2%	1	0.0%	0	0.0%	0	0.0%	0	0.0%	0	0.0%	0	0.0%	0	0.0%	0	0.0%	0	0.0%	0	0.0%	0	0.0%	0	0.0%	0	1.4%	1
Morrisons, Rye Lane, Peckham	0.1%	1	0.0%	0	0.0%	0	0.0%	0	0.0%	0	0.0%	0	0.0%	0	0.0%	0	0.0%	0	0.0%	0	0.8%	1	0.0%	0	0.0%	0	0.0%	0

Greenwich Retail & Leisure Study
for Carter Jonas

Weighted:

February 2018

	Total	Zone 1		Zone 2		Zone 3		Zone 4		Zone 5		Zone 6		Zone 7		Zone 8		Zone 9		Zone 10		Zone 11		Zone 12		Zone 13		
Sainsbury's, High Street, West Wickham	0.0%	0	0.0%	0	0.0%	0	0.0%	0	0.0%	0	0.0%	0	0.0%	0	0.0%	0	1.0%	0	0.0%	0	0.0%	0	0.0%	0	0.0%	0	0.0%	0
Sainsbury's, Lewisham Centre, Lewisham	0.0%	0	1.3%	0	0.0%	0	0.0%	0	0.0%	0	0.0%	0	0.0%	0	0.0%	0	0.0%	0	0.0%	0	0.0%	0	0.0%	0	0.0%	0	0.0%	0
Sainsbury's, Myrtle Road, East Ham	0.2%	2	0.0%	0	0.0%	0	0.0%	0	0.0%	0	0.0%	0	0.0%	0	0.0%	0	0.0%	0	3.0%	2	0.0%	0	0.0%	0	0.0%	0	0.0%	0
Sainsbury's, Stadium Way, Dartford	1.3%	10	0.0%	0	0.0%	0	0.0%	0	0.9%	0	1.7%	1	1.2%	0	0.0%	0	0.0%	0	0.0%	0	0.0%	0	0.0%	0	2.0%	1	7.6%	8
Sainsbury's, The Mall, Stratford	0.1%	1	0.0%	0	0.0%	0	0.0%	0	0.0%	0	0.0%	0	0.0%	0	0.0%	0	0.0%	0	1.9%	1	0.0%	0	0.0%	0	0.0%	0	0.0%	0
Sainsbury's, Walters Yard, Bromley	1.4%	11	0.0%	0	0.0%	0	0.0%	0	0.0%	0	0.0%	0	0.0%	0	0.0%	0	0.0%	0	0.0%	0	1.2%	2	7.0%	9	0.0%	0	0.0%	0
Sainsburys, High Street, Walthamstow	0.0%	0	0.0%	0	0.0%	0	0.0%	0	0.0%	0	0.0%	0	1.2%	0	0.0%	0	0.0%	0	0.0%	0	0.0%	0	0.0%	0	0.0%	0	0.0%	0
Stanhill Farm Shop, Birchwood Road, Wilmington	0.6%	4	0.0%	0	0.0%	0	0.0%	0	0.0%	0	0.0%	0	0.0%	0	0.0%	0	0.0%	0	0.0%	0	0.0%	0	3.4%	4	0.0%	0	0.0%	0
Tesco Express, Bellegrove Road, Welling	0.6%	5	0.0%	0	0.0%	0	0.0%	0	0.0%	0	0.9%	0	0.0%	0	0.0%	0	0.0%	0	0.0%	0	0.0%	0	0.0%	0	0.0%	0	4.2%	4
Tesco Express, Landmark Tower, Westferry Road, Isle of Dogs	0.5%	4	0.0%	0	0.0%	0	0.0%	0	0.0%	0	0.0%	0	0.0%	0	0.0%	0	0.0%	0	7.2%	4	0.0%	0	0.0%	0	0.0%	0	0.0%	0
Tesco Express, Thames Reach, Thamesmead	0.0%	0	0.0%	0	0.0%	0	0.0%	0	0.8%	0	0.0%	0	0.0%	0	0.0%	0	0.0%	0	0.0%	0	0.0%	0	0.0%	0	0.0%	0	0.0%	0
Tesco Extra, Armada Way, Beckton	0.9%	6	0.0%	0	0.0%	0	0.0%	0	0.0%	0	0.0%	0	0.0%	0	0.0%	0	0.0%	0	11.6%	6	0.0%	0	0.0%	0	0.0%	0	0.0%	0
Tesco Extra, Augustus Lane, Orpington	0.1%	0	0.0%	0	0.0%	0	0.0%	0	0.0%	0	0.0%	0	0.0%	0	0.0%	0	1.6%	0	0.0%	0	0.0%	0	0.0%	0	0.0%	0	0.0%	0
Tesco Metro, Cabot Square, Canary Wharf	0.6%	4	0.0%	0	0.0%	0	0.0%	0	0.0%	0	0.0%	0	0.0%	0	0.0%	0	0.0%	0	8.2%	4	0.0%	0	0.0%	0	0.0%	0	0.0%	0
Tesco, Croydon Road, Elmers End	0.1%	1	0.0%	0	0.0%	0	0.0%	0	0.0%	0	0.0%	0	0.0%	0	0.0%	0	0.0%	0	0.0%	0	0.0%	0	0.0%	0	1.3%	1	0.0%	0
Tesco, Dunton Road, Southwark	0.5%	4	0.0%	0	0.0%	0	0.0%	0	0.0%	0	0.0%	0	0.0%	0	0.0%	0	0.0%	0	0.0%	0	2.9%	4	0.0%	0	0.0%	0	0.0%	0
Tesco, Hancock Road, Bromley-by-Bow	0.5%	4	0.0%	0	0.0%	0	0.0%	0	0.0%	0	0.0%	0	0.0%	0	0.0%	0	0.0%	0	7.2%	4	0.0%	0	0.0%	0	0.0%	0	0.0%	0
Tesco, High Street, Welling	0.6%	5	0.0%	0	0.0%	0	0.6%	0	0.0%	0	2.7%	1	1.3%	0	0.0%	0	0.0%	0	0.0%	0	0.0%	0	0.0%	0	0.0%	0	2.9%	3
Tesco, Welling High Street, Welling	0.9%	7	0.0%	0	0.0%	0	0.0%	0	0.0%	0	0.0%	0	0.0%	0	0.0%	0	0.0%	0	0.0%	0	0.0%	0	0.0%	0	0.0%	0	6.6%	7
Waitrose, Burnt Ash Lane, Bromley	0.5%	4	0.0%	0	0.0%	0	0.0%	0	0.0%	0	0.0%	0	0.0%	0	0.0%	0	1.1%	0	0.0%	0	0.0%	0	2.8%	4	0.0%	0	0.0%	0
Waitrose, Masons Hill, Bromley	0.1%	0	0.0%	0	0.0%	0	0.0%	0	0.0%	0	0.0%	0	0.0%	0	1.4%	0	0.0%	0	0.0%	0	0.0%	0	0.0%	0	0.0%	0	0.0%	0
Internet / delivered	4.4%	32	3.1%	1	2.4%	1	4.7%	3	0.0%	0	3.1%	1	9.1%	2	6.1%	2	1.1%	0	0.9%	1	6.2%	8	1.1%	1	12.1%	5	6.3%	7
Weighted base:	741		26		49		73		20		36		22		32		27		54		127		128		43		105	
Sample:	761		52		55		70		65		73		54		50		66		50		59		58		55		54	

Greenwich Retail & Leisure Study
for Carter Jonas

Weighted:

February 2018

	Total		Zone 1	Zone 2	Zone 3	Zone 4	Zone 5	Zone 6	Zone 7	Zone 8	Zone 9	Zone 10	Zone 11	Zone 12	Zone 13
Q07 In addition to your main food shopping, where do you normally do most of your household's small scale top-up food shopping (i.e. the store you visit regularly (2+ times a week to buy bread, milk, etc., on a day-to-day basis)?															
<i>Excl. Nulls</i>															
Aldi, Rushey Green, Catford	0.2%	1	0.0%	0	0.0%	0	0.0%	0	0.0%	0	0.0%	0	0.0%	0	0.0%
Aldi, Brocklebank Road, Charlton Riverside	0.3%	2	0.0%	0	4.8%	2	0.0%	0	0.0%	0	0.0%	0	0.0%	0	0.0%
Aldi, Old Kent Road, Peckham	0.1%	1	0.0%	0	0.0%	0	0.0%	0	0.0%	0	0.0%	0	0.9%	1	0.0%
Aldi, Central Way, Thamesmead	0.3%	2	0.0%	0	0.0%	0	0.0%	0	9.7%	1	1.9%	1	0.0%	0	0.0%
Asda, Lower Road, Belvedere	2.5%	18	0.0%	0	0.0%	0	0.0%	0	0.0%	0	2.6%	1	0.0%	0	0.0%
Asda, Graham Road, Bexleyheath	2.6%	19	0.0%	0	0.0%	0	0.0%	0	0.0%	0	0.0%	0	0.0%	0	0.0%
Asda, Bugsby's Way, Charlton	0.8%	6	0.0%	0	1.2%	1	5.3%	2	0.0%	0	0.0%	0	4.3%	1	0.0%
Asda, East Ferry Road, Isle of Dogs	1.6%	12	0.0%	0	0.0%	0	0.0%	0	0.0%	0	1.3%	0	0.0%	0	0.0%
Asda, Thurston Point, Thurston Road, Lewisham	0.1%	1	3.4%	1	0.0%	0	0.0%	0	0.0%	0	0.0%	0	0.0%	0	0.0%
Co-op, Eynsham Drive, Abbey Wood	0.4%	3	0.0%	0	0.0%	0	0.0%	0	0.0%	0	5.1%	2	0.0%	0	0.0%
Co-op, McLeod Road, Abbey Wood	0.4%	3	0.0%	0	0.0%	0	0.0%	0	0.0%	0	10.6%	3	0.0%	0	0.0%
Co-op, Westwood Lane, Blackfen	1.8%	13	0.0%	0	0.0%	0	0.0%	0	0.0%	0	0.0%	0	0.0%	0	0.0%
Co-op, 294-296 Brockley Road, Brockley (opposite Coral Bookmakers)	0.2%	1	0.0%	0	0.0%	0	0.0%	0	0.0%	0	0.0%	0	0.0%	0	0.0%
Co-op, 383 Brockley Road, Brockley (near Crofton Park)	0.1%	1	0.0%	0	0.0%	0	0.0%	0	0.0%	0	0.0%	0	0.0%	0	0.0%
Co-op, St Norbert Road, Brockley	0.9%	7	0.0%	0	0.0%	0	0.0%	0	0.0%	0	0.0%	0	0.0%	0	0.0%
Co-op, Sangley Road, Catford	0.6%	4	0.0%	0	0.0%	0	0.0%	0	0.0%	0	0.0%	0	0.0%	0	0.0%
Co-op, Deptford Bridge, Deptford	0.6%	4	0.0%	0	0.0%	0	0.0%	0	0.0%	0	0.0%	0	0.0%	0	0.0%
Co-op, Westhorne Avenue, Eltham	1.7%	13	0.0%	0	0.0%	0	0.0%	0	0.0%	0	1.0%	0	1.4%	0	9.3%
Co-op, Trafalgar Road, Greenwich East	0.4%	3	0.0%	0	6.6%	3	0.0%	0	0.0%	0	0.0%	0	0.0%	0	0.0%
Co-op, Hither Green Lane, Hither Green	0.4%	3	0.0%	0	0.0%	0	0.0%	0	0.0%	0	0.0%	0	1.8%	1	0.0%
Co-op, Cassilis Road, Isle of Dogs	0.3%	2	0.0%	0	0.0%	0	0.0%	0	0.0%	0	0.0%	0	0.0%	0	0.0%

Greenwich Retail & Leisure Study
for Carter Jonas

Weighted:

February 2018

	Total		Zone 1	Zone 2	Zone 3	Zone 4	Zone 5	Zone 6	Zone 7	Zone 8	Zone 9	Zone 10	Zone 11	Zone 12	Zone 13
Co-op, Burnt Ash Hill, Lee	1.0%	7	0.0%	0	0.0%	0	0.0%	0	0.0%	0	0.0%	0	0.0%	0	1.0%
Co-op, Plumstead Common Road, Plumstead Common	1.3%	9	0.0%	0	0.0%	0	4.7%	2	1.7%	0	1.0%	0	24.8%	5	1.1%
Co-op, Shooter's Hill Road, Shooters Hill	0.4%	3	0.0%	0	0.0%	0	0.0%	0	0.0%	0	0.0%	0	12.0%	2	0.0%
Co-op, Herbert Road, Woolwich	0.6%	4	0.0%	0	0.0%	0	7.4%	3	0.0%	0	0.0%	0	5.6%	1	0.0%
Iceland, High Street, Eltham	0.1%	1	0.0%	0	0.0%	0	0.0%	0	0.0%	0	0.0%	0	1.3%	0	0.0%
Iceland, Trafalgar Road, Greenwich East	0.0%	0	0.0%	0	0.0%	0	0.0%	0	0.0%	0	0.0%	0	1.7%	0	0.0%
Iceland, Lee Gate Shopping Centre, Lee Green	0.2%	1	0.0%	0	0.0%	0	0.0%	0	0.0%	0	0.0%	0	0.9%	1	0.0%
Iceland, High Street, Plumstead	0.6%	5	0.0%	0	0.0%	0	1.0%	0	0.0%	0	11.3%	4	0.0%	0	1.2%
Iceland, Central Way, Thamesmead	0.2%	2	0.0%	0	0.0%	0	0.0%	0	8.5%	1	1.7%	1	0.0%	0	0.0%
Iceland, Bellegrove Road, Welling	0.2%	1	0.0%	0	0.0%	0	0.0%	0	0.0%	0	0.0%	0	0.0%	0	1.1%
Iceland, Powis Street, Woolwich	0.3%	2	0.0%	0	0.0%	0	4.3%	2	2.9%	0	0.0%	0	0.0%	0	0.0%
Lidl, Eynsham Drive, Abbey Wood	0.1%	1	0.0%	0	0.0%	0	0.0%	0	3.5%	0	0.0%	0	1.3%	0	0.0%
Lidl, Broadway, Bexleyheath	0.4%	3	0.0%	0	0.0%	0	0.0%	0	0.0%	0	0.0%	0	0.0%	0	2.3%
Lidl, Plassy Road, Catford	0.6%	4	0.0%	0	0.0%	0	0.0%	0	0.0%	0	0.0%	0	2.8%	4	0.0%
Lidl, High Street, Eltham	0.9%	7	0.0%	0	2.3%	1	0.0%	0	0.0%	0	2.1%	0	8.7%	4	1.0%
Lidl, Lee High Road, Lewisham	0.4%	3	0.0%	0	0.0%	0	0.0%	0	0.0%	0	0.0%	0	0.0%	0	0.0%
Lidl, Southend Lane, Bell Green, Lower Sydenham	0.4%	3	0.0%	0	0.0%	0	0.0%	0	0.0%	0	0.0%	0	0.9%	1	1.1%
Lidl, Bestwood Street, Surrey Quays	0.3%	3	0.0%	0	0.0%	0	0.0%	0	0.0%	0	0.0%	0	0.9%	1	0.0%
Lidl, Upper Wickham Lane, Welling	0.2%	2	0.0%	0	0.0%	0	0.0%	0	0.0%	0	4.0%	1	1.4%	0	0.0%
Lidl, Macbean Street, Woolwich	0.1%	0	0.0%	0	0.0%	0	1.0%	0	0.0%	0	0.0%	0	0.0%	0	0.0%
M&S, Stratheden Parade, Blackheath	3.1%	23	1.1%	0	29.5%	14	1.1%	0	0.0%	0	0.0%	0	1.4%	0	1.0%
M&S, Jubilee Place, Bank Street, Canary Wharf	0.2%	2	0.0%	0	0.0%	0	0.0%	0	0.0%	0	0.0%	0	1.6%	0	0.0%
M&S, Gallions Road, Charlton	0.4%	3	0.0%	0	3.0%	1	2.2%	1	0.0%	0	0.0%	0	1.3%	0	0.0%
M&S, Perry Street, Chislehurst	0.1%	1	0.0%	0	0.0%	0	0.0%	0	0.0%	0	0.0%	0	0.0%	0	2.0%
M&S, High Street, Eltham	1.5%	11	0.0%	0	0.0%	0	1.0%	0	0.0%	0	0.0%	0	16.4%	7	5.9%
M&S, Greenwich Cutty Sark, Greenwich	0.9%	7	10.1%	3	2.2%	1	0.0%	0	0.0%	0	0.0%	0	3.4%	2	0.9%
M&S, Trafalgar Road,	0.2%	1	1.1%	0	2.2%	1	0.0%	0	0.0%	0	0.0%	0	0.0%	0	0.0%

Greenwich Retail & Leisure Study
for Carter Jonas

Weighted:

February 2018

	Total		Zone 1	Zone 2	Zone 3	Zone 4	Zone 5	Zone 6	Zone 7	Zone 8	Zone 9	Zone 10	Zone 11	Zone 12	Zone 13
Greenwich East															
M&S, High Road, Lee Green	0.3%	2	0.0%	0	0.0%	0	0.0%	0	0.0%	0	0.0%	0	0.0%	0	0.0%
M&S, High Street, Lewisham	1.6%	12	2.8%	1	0.0%	0	0.0%	0	0.0%	0	1.4%	0	0.0%	0	0.0%
M&S, Mottingham Road, Mottingham	0.1%	1	0.0%	0	0.0%	0	0.0%	0	0.0%	0	0.0%	0	0.0%	0	0.0%
M&S, Powis Street, Woolwich	0.5%	3	0.0%	0	0.0%	0	7.7%	3	0.0%	0	0.0%	0	0.0%	0	0.0%
Morrison's, Central Way, Thamesmead	1.6%	12	0.0%	0	0.0%	0	0.0%	0	35.9%	5	4.1%	1	0.0%	0	0.0%
Morrison's, Jenner Close, Sidcup	2.3%	17	0.0%	0	0.0%	0	0.0%	0	0.0%	0	0.0%	0	0.0%	0	0.0%
Morrison's, Welling High Street, Welling	0.7%	5	0.0%	0	0.0%	0	3.2%	1	0.0%	0	1.5%	0	1.3%	0	0.0%
Sainsbury's Local, Avenue Road, Bexleyheath	0.4%	3	0.0%	0	0.0%	0	0.0%	0	0.0%	0	0.0%	0	0.0%	0	0.0%
Sainsbury's Local, Church Lane, Charlton	0.8%	6	0.0%	0	7.8%	4	0.0%	0	0.0%	0	1.5%	0	0.0%	0	0.0%
Sainsbury's Local, Greenwich Creek Road, Deptford	0.1%	1	2.8%	1	0.0%	0	0.0%	0	0.0%	0	0.0%	0	0.0%	0	0.0%
Sainsbury's Local, High Road, Greenwich	1.1%	8	18.6%	5	6.5%	3	0.0%	0	0.0%	0	0.0%	0	0.0%	0	0.0%
Sainsbury's Local, Fenton Parade, Greenwich East	0.1%	1	0.0%	0	1.8%	1	0.0%	0	0.0%	0	0.0%	0	0.0%	0	0.0%
Sainsbury's Local, Baring Road, Grove Park	0.7%	5	0.0%	0	0.0%	0	0.0%	0	0.0%	0	0.0%	0	0.0%	0	0.0%
Sainsbury's Local, Staplehurst Road, Hither Green	1.2%	9	0.0%	0	0.0%	0	0.0%	0	0.0%	0	0.0%	0	0.0%	0	0.0%
Sainsbury's Local, Elford Close, Kidbrooke Park	0.0%	0	0.0%	0	0.0%	0	0.0%	0	0.0%	0	0.0%	0	0.0%	0	0.0%
Sainsbury's Local, Lewisham Way, Lewisham	1.7%	12	0.0%	0	0.0%	0	0.0%	0	0.0%	0	0.0%	0	6.6%	8	3.2%
Sainsbury's Local, Loampit Vale, Lewisham	1.1%	8	0.0%	0	0.0%	0	0.0%	0	0.0%	0	0.0%	0	0.0%	0	5.2%
Sainsbury's Local, Surrey Quays Road, Surrey Quays	0.8%	6	0.0%	0	0.0%	0	0.0%	0	0.0%	0	0.0%	0	4.9%	6	0.0%
Sainsbury's Local, Victory Parade / Beresford Street, Woolwich	0.6%	4	0.0%	0	0.0%	0	2.2%	1	0.0%	0	0.0%	0	10.2%	2	0.0%
Sainsbury's, Harrow Manor Way, Abbey Wood	1.4%	10	0.0%	0	0.0%	0	0.0%	0	9.6%	1	16.7%	5	0.0%	0	0.0%
Sainsbury's, Broadway, Bexleyheath	0.3%	2	0.0%	0	0.0%	0	0.0%	0	0.0%	0	0.0%	0	0.0%	0	0.0%
Sainsbury's, Bugsby's Way,	0.9%	7	1.7%	0	7.5%	4	1.1%	0	0.0%	0	1.0%	0	0.0%	0	1.6%

Greenwich Retail & Leisure Study
for Carter Jonas

Weighted:

February 2018

	Total		Zone 1	Zone 2	Zone 3	Zone 4	Zone 5	Zone 6	Zone 7	Zone 8	Zone 9	Zone 10	Zone 11	Zone 12	Zone 13
Charlton															
Sainsbury's, High Street, Willow Grove, Chislehurst	0.8%	6	0.0%	0	0.0%	0	0.0%	0	0.0%	0	0.0%	0	0.0%	0	0.0%
Sainsbury's, Eltham High Street / Passey Place, Eltham	1.3%	9	0.0%	0	0.0%	0	0.0%	0	0.0%	0	0.0%	0	0.0%	0	0.0%
Sainsbury's, Burnt Ash Road / Taunton Road, Lee Green	1.6%	12	0.0%	0	0.0%	0	0.0%	0	0.0%	0	0.0%	0	0.0%	0	0.0%
Sainsbury's, Southend Lane, Bell Green, Lower Sydenham	1.4%	10	0.0%	0	0.0%	0	0.0%	0	0.0%	0	0.0%	0	0.0%	0	0.0%
Sainsbury's, New Cross Road, New Cross Gate	1.6%	12	0.0%	0	0.0%	0	0.0%	0	0.0%	0	0.0%	0	0.0%	0	0.0%
Sainsbury's, Calderwood Street, Woolwich	0.6%	4	1.7%	0	0.0%	0	3.8%	2	0.0%	0	1.0%	0	2.9%	1	3.4%
Tesco Express, Westward Parade, Crossharbour	0.2%	2	0.0%	0	0.0%	0	0.0%	0	0.0%	0	0.0%	0	0.0%	0	0.0%
Tesco Express, Blackheath Road, Deptford	0.7%	5	2.2%	1	0.0%	0	0.0%	0	0.0%	0	0.0%	0	0.0%	0	0.0%
Tesco Express, Creek Road, Deptford	0.2%	1	1.2%	0	0.0%	0	0.0%	0	0.0%	0	0.0%	0	0.0%	0	0.0%
Tesco Express, High Street, Deptford	0.3%	2	0.0%	0	0.0%	0	0.0%	0	0.0%	0	0.0%	0	0.0%	0	0.0%
Tesco Express, High Street, Eltham	0.3%	2	0.0%	0	0.0%	0	0.0%	0	0.0%	0	0.0%	0	0.0%	0	0.0%
Tesco Express, Odeon Parade, North Eltham	0.2%	2	0.0%	0	0.0%	0	0.0%	0	0.0%	0	0.0%	0	0.0%	0	0.0%
Tesco Express, Trafalgar Road, Greenwich East	0.1%	1	0.0%	0	1.2%	1	0.0%	0	0.0%	0	0.0%	0	0.0%	0	0.0%
Tesco Express, Baring Road, Grove Park	0.1%	0	0.0%	0	0.0%	0	0.0%	0	0.0%	0	0.0%	0	0.0%	0	0.0%
Tesco Express, Manchester Road, Isle of Dogs	1.2%	9	0.0%	0	0.0%	0	0.0%	0	0.0%	0	0.0%	0	0.0%	0	0.0%
Tesco Express, Lewisham Way, Lewisham	0.1%	1	0.0%	0	0.0%	0	0.0%	0	0.0%	0	0.0%	0	0.0%	0	0.0%
Tesco Express, Loampit Vale, Lewisham	0.4%	3	2.1%	1	0.0%	0	0.0%	0	0.0%	0	0.0%	0	0.0%	0	0.0%
Tesco Express, Lakedale Road, Plumstead	0.8%	6	0.0%	0	0.0%	0	1.1%	0	0.0%	0	12.9%	4	0.0%	0	0.0%
Tesco Express, Major Draper Street, Woolwich	0.8%	6	3.4%	1	0.0%	0	3.2%	1	1.7%	0	10.0%	3	0.0%	0	0.0%
Tesco Extra, Surrey Quays Retail Park, Surrey Quays	3.3%	25	0.0%	0	0.0%	0	0.0%	0	0.0%	0	0.0%	0	0.0%	0	0.0%
Tesco Extra, Grand Depot Road, Woolwich	1.6%	12	0.0%	0	1.1%	1	24.0%	11	1.2%	0	1.0%	0	1.3%	0	0.0%
Tesco, Conington Road /	0.5%	4	1.7%	0	0.0%	0	1.6%	1	0.0%	0	0.0%	0	2.3%	0	0.0%

Greenwich Retail & Leisure Study
for Carter Jonas

Weighted:

February 2018

	Total		Zone 1	Zone 2	Zone 3	Zone 4	Zone 5	Zone 6	Zone 7	Zone 8	Zone 9	Zone 10	Zone 11	Zone 12	Zone 13
Lewisham Road, Lewisham															
Tesco, Edgington Way, Sidcup	0.2%	2	0.0%	0	0.0%	0	0.0%	0	0.0%	0	0.0%	0	0.0%	0	0.0%
Waitrose, Canada Place, Canary Wharf	0.3%	2	0.0%	0	0.0%	0	0.0%	0	0.0%	0	0.0%	0	0.0%	0	0.0%
Waitrose, New Capital Way, Deptford Creek	1.5%	11	28.2%	8	2.3%	1	0.0%	0	0.0%	0	0.0%	0	0.0%	0	0.0%
Little Waitrose, Sidcup High Street, Sidcup	1.5%	11	0.0%	0	0.0%	0	0.0%	0	0.0%	0	0.0%	0	0.0%	0	0.0%
Chrisp Street Market, Poplar	0.1%	1	0.0%	0	0.0%	0	0.0%	0	0.0%	0	0.0%	0	0.0%	0	0.0%
Co-op, Bow Road, London	0.1%	1	0.0%	0	0.0%	0	0.0%	0	0.0%	0	0.0%	0	0.0%	0	0.0%
Co-op, Downham Way, Bromley	0.2%	1	0.0%	0	0.0%	0	0.0%	0	0.0%	0	0.0%	0	0.9%	1	0.0%
Co-op, Falconwood Parade, Welling	0.5%	4	0.0%	0	0.0%	0	0.0%	0	0.0%	0	0.0%	0	0.0%	0	0.0%
Co-op, Footscray Road, New Eltham	0.8%	6	0.0%	0	0.0%	0	0.0%	0	0.0%	0	0.0%	0	0.0%	0	0.0%
Co-op, Green Lane, Chislehurst	0.9%	6	0.0%	0	0.0%	0	0.0%	0	0.0%	0	0.0%	0	0.0%	0	0.0%
Co-op, Halfway Street, Valliers Wood, Sidcup	0.1%	1	0.0%	0	0.0%	0	0.0%	0	0.0%	0	0.0%	0	0.0%	0	0.0%
Co-op, Kimmeridge Road, Mottingham	0.3%	2	0.0%	0	0.0%	0	0.0%	0	0.0%	0	0.0%	0	0.9%	1	0.0%
Co-op, Long Lane, Bexleyheath	0.5%	4	0.0%	0	0.0%	0	0.0%	0	0.0%	0	0.0%	0	0.0%	0	0.0%
Co-op, Pickford Lane, Bexleyheath	0.2%	1	0.0%	0	0.0%	0	0.0%	0	0.0%	0	0.0%	0	0.0%	0	0.0%
Co-op, Steynton Avenue, Albany Park	0.1%	1	0.0%	0	0.0%	0	0.0%	0	0.0%	0	0.0%	0	0.0%	0	0.0%
Co-op, The Village, Charlton	1.0%	7	0.0%	0	9.9%	5	5.2%	2	0.0%	0	0.0%	0	0.0%	0	0.0%
Co-op, Well Hall Road, Well Hall, London	0.1%	0	0.0%	0	0.0%	0	0.0%	0	0.0%	0	0.0%	0	0.0%	0	0.0%
Costcutter, Chinbrook Road, Grove Park	0.6%	4	0.0%	0	0.0%	0	0.0%	0	0.0%	0	0.0%	0	0.0%	0	0.0%
Iceland, High Street, Sidcup	0.1%	1	0.0%	0	0.0%	0	0.0%	0	0.0%	0	0.0%	0	0.0%	0	0.0%
Iceland, New Cross Road, New Cross	1.0%	8	0.0%	0	0.0%	0	0.0%	0	0.0%	0	0.0%	0	6.6%	8	0.0%
Iceland, Old Kent Road, London	0.1%	1	0.0%	0	0.0%	0	0.0%	0	0.0%	0	0.0%	0	0.0%	0	0.0%
Iceland, The Mall, Bromley	0.2%	1	0.0%	0	0.0%	0	0.0%	0	0.0%	0	0.0%	0	0.9%	1	0.0%
Iceland, The Pavement, Clapham	1.0%	8	0.0%	0	0.0%	0	0.0%	0	0.0%	0	0.0%	0	6.6%	8	0.0%
Iceland, Vesey Path, Poplar	0.1%	1	0.0%	0	0.0%	0	0.0%	0	0.0%	0	0.0%	0	0.0%	0	0.0%
John Lewis Foodhall, Bluewater Shopping Centre, Greenhithe	0.6%	4	0.0%	0	0.0%	0	0.0%	0	0.0%	0	0.0%	0	2.8%	4	0.0%

Greenwich Retail & Leisure Study
for Carter Jonas

Weighted:

February 2018

	Total	Zone 1		Zone 2		Zone 3		Zone 4		Zone 5		Zone 6		Zone 7		Zone 8		Zone 9		Zone 10		Zone 11		Zone 12		Zone 13		
Local Shops, Kidbrooke District Centre	0.1%	1	0.0%	0	0.0%	0	0.0%	0	0.0%	0	0.0%	0	3.6%	1	0.0%	0	1.7%	0	0.0%	0	0.0%	0	0.0%	0	0.0%	0	0.0%	0
Local shops, Abbey Wood District Centre	0.1%	1	0.0%	0	0.0%	0	0.0%	0	1.7%	0	1.5%	0	0.0%	0	0.0%	0	0.0%	0	0.0%	0	0.0%	0	0.0%	0	0.0%	0	0.0%	0
Local shops, Bexleyheath Town Centre	0.4%	3	0.0%	0	0.0%	0	0.0%	0	0.0%	0	0.0%	0	0.0%	0	0.0%	0	0.0%	0	0.0%	0	0.0%	0	0.0%	0	0.0%	0	2.1%	1
Local shops, Blackheath District Centre	0.9%	6	0.0%	0	5.2%	3	0.0%	0	0.0%	0	0.0%	0	1.3%	0	0.0%	0	5.1%	1	0.0%	0	0.0%	0	0.9%	1	0.0%	0	1.0%	0
Local shops, Brockley District Centre	0.4%	3	0.0%	0	0.0%	0	0.0%	0	0.0%	0	0.0%	0	0.0%	0	0.0%	0	0.0%	0	0.0%	0	2.9%	3	0.0%	0	0.0%	0	0.0%	0
Local shops, Bromley Town Centre	0.4%	3	0.0%	0	0.0%	0	0.0%	0	0.0%	0	0.0%	0	0.0%	0	0.0%	0	0.0%	0	0.0%	0	0.9%	1	1.4%	2	0.0%	0	0.0%	0
Local shops, Catford District Centre	0.6%	4	0.0%	0	0.0%	0	0.0%	0	0.0%	0	0.0%	0	0.0%	0	0.0%	0	0.0%	0	0.0%	0	0.0%	0	2.7%	4	0.0%	0	0.0%	0
Local shops, Charlton District Centre	0.3%	2	0.0%	0	1.2%	1	1.6%	1	0.0%	0	0.0%	0	2.9%	1	0.0%	0	0.0%	0	0.0%	0	0.0%	0	0.0%	0	0.0%	0	0.0%	0
Local shops, Deptford District Centre	1.0%	7	2.8%	1	0.0%	0	0.0%	0	0.0%	0	0.0%	0	0.0%	0	0.0%	0	0.0%	0	0.0%	0	5.8%	7	0.0%	0	0.0%	0	0.0%	0
Local shops, Eltham District Centre	1.3%	10	0.0%	0	0.0%	0	0.0%	0	0.0%	0	0.0%	0	2.8%	1	17.6%	7	6.4%	1	0.0%	0	0.0%	0	0.0%	0	2.0%	1	0.0%	0
Local shops, Greenwich District Centre	1.1%	8	13.0%	4	3.6%	2	6.4%	3	0.0%	0	0.0%	0	0.0%	0	0.0%	0	0.0%	0	0.0%	0	0.0%	0	0.0%	0	0.0%	0	0.0%	0
Local shops, Isle of Dogs	1.1%	8	0.0%	0	0.0%	0	0.0%	0	0.0%	0	0.0%	0	0.0%	0	0.0%	0	0.0%	0	16.9%	8	0.0%	0	0.0%	0	0.0%	0	0.0%	0
Local shops, Ladywell District Centre	1.4%	10	0.0%	0	0.0%	0	0.0%	0	0.0%	0	0.0%	0	0.0%	0	0.0%	0	0.0%	0	0.0%	0	0.0%	0	6.8%	10	0.0%	0	0.0%	0
Local shops, Lee Green District Centre	1.7%	12	0.0%	0	0.0%	0	0.0%	0	0.0%	0	0.0%	0	0.0%	0	0.0%	0	0.0%	0	0.0%	0	0.0%	0	8.2%	12	0.0%	0	0.0%	0
Local shops, Lewisham Town Centre	0.3%	2	2.2%	1	0.0%	0	0.0%	0	0.0%	0	0.0%	0	0.0%	0	0.0%	0	0.0%	0	0.0%	0	1.5%	2	0.0%	0	0.0%	0	0.0%	0
Local shops, Mottingham Town Centre	0.3%	2	0.0%	0	0.0%	0	0.0%	0	0.0%	0	0.0%	0	0.0%	0	1.1%	0	0.0%	0	0.0%	0	0.0%	0	0.9%	1	0.0%	0	0.0%	0
Local shops, New Cross Local Centre	0.1%	1	0.0%	0	0.0%	0	0.0%	0	0.0%	0	0.0%	0	0.0%	0	0.0%	0	0.0%	0	0.0%	0	0.9%	1	0.0%	0	0.0%	0	0.0%	0
Local shops, New Eltham District Centre	0.1%	0	0.0%	0	0.0%	0	0.0%	0	0.0%	0	0.0%	0	0.0%	0	1.1%	0	0.0%	0	0.0%	0	0.0%	0	0.0%	0	0.0%	0	0.0%	0
Local shops, Nuxley Road, Belvedere	0.2%	1	0.0%	0	0.0%	0	0.0%	0	0.0%	0	0.0%	0	0.0%	0	0.0%	0	0.0%	0	0.0%	0	0.0%	0	0.0%	0	0.0%	0	1.0%	1
Local shops, Peckham Town Centre	0.1%	1	0.0%	0	0.0%	0	0.0%	0	0.0%	0	0.0%	0	0.0%	0	0.0%	0	0.0%	0	0.0%	0	0.9%	1	0.0%	0	0.0%	0	0.0%	0
Local shops, Sidcup Town Centre	0.6%	4	0.0%	0	0.0%	0	0.0%	0	0.0%	0	0.0%	0	0.0%	0	0.0%	0	0.0%	0	0.0%	0	0.0%	0	0.0%	0	9.8%	4	0.0%	0
Local shops, Teviot Street, Poplar	0.1%	1	0.0%	0	0.0%	0	0.0%	0	0.0%	0	0.0%	0	0.0%	0	0.0%	0	0.0%	0	1.1%	1	0.0%	0	0.0%	0	0.0%	0	0.0%	0
Local shops, Thamesmead Local Centre	0.0%	0	0.0%	0	0.0%	0	0.0%	0	2.3%	0	0.0%	0	0.0%	0	0.0%	0	0.0%	0	0.0%	0	0.0%	0	0.0%	0	0.0%	0	0.0%	0
Local shops, Welling Town Centre	0.5%	4	0.0%	0	0.0%	0	0.0%	0	0.0%	0	3.1%	1	0.0%	0	1.1%	0	0.0%	0	0.0%	0	0.0%	0	0.0%	0	0.0%	0	1.7%	2

Greenwich Retail & Leisure Study
for Carter Jonas

Weighted:

February 2018

	Total	Zone 1		Zone 2		Zone 3		Zone 4		Zone 5		Zone 6		Zone 7		Zone 8		Zone 9		Zone 10		Zone 11		Zone 12		Zone 13		
Local shops, Wickham Lane, Abbey Wood	0.0%	0	0.0%	0	0.0%	0	0.0%	0	0.0%	0	1.0%	0	0.0%	0	0.0%	0	0.0%	0	0.0%	0	0.0%	0	0.0%	0	0.0%	0	0.0%	0
Local shops, Woolwich Town Centre	0.5%	4	0.0%	0	0.0%	0	7.0%	3	0.0%	0	2.5%	1	0.0%	0	0.0%	0	0.0%	0	0.0%	0	0.0%	0	0.0%	0	0.0%	0	0.0%	0
M&S (BP Garage), Bexley Road, Eltham	0.1%	1	0.0%	0	0.0%	0	0.0%	0	0.0%	0	0.0%	0	0.0%	0	1.7%	1	0.0%	0	0.0%	0	0.0%	0	0.0%	0	0.0%	0	0.0%	0
M&S, Cannon Street Station, London Cannon Street	0.1%	0	0.0%	0	0.0%	0	0.0%	0	0.0%	0	0.0%	0	0.0%	0	1.1%	0	0.0%	0	0.0%	0	0.0%	0	0.0%	0	0.0%	0	0.0%	0
M&S, High Street, Bromley	0.2%	1	0.0%	0	0.0%	0	0.0%	0	0.0%	0	0.0%	0	0.0%	0	0.0%	0	0.0%	0	0.0%	0	0.0%	0	0.9%	1	0.0%	0	0.0%	0
M&S, The Broadway, Bexleyheath	1.1%	8	0.0%	0	0.0%	0	0.0%	0	1.7%	0	0.0%	0	0.0%	0	0.0%	0	0.0%	0	0.0%	0	0.0%	0	0.0%	0	0.0%	0	5.9%	8
Morrisons, James Watt Way, Erith	0.2%	1	0.0%	0	0.0%	0	0.0%	0	0.0%	0	0.0%	0	0.0%	0	0.0%	0	0.0%	0	0.0%	0	0.0%	0	0.0%	0	0.0%	0	1.1%	1
Morrisons, Rye Lane, Peckham	0.2%	2	0.0%	0	0.0%	0	0.0%	0	0.0%	0	0.0%	0	0.0%	0	0.0%	0	0.0%	0	0.0%	0	1.4%	2	0.0%	0	0.0%	0	0.0%	0
Morrisons, Walworth Road, Southwark	0.1%	1	0.0%	0	0.0%	0	0.0%	0	0.0%	0	0.0%	0	0.0%	0	0.0%	0	0.0%	0	0.0%	0	0.9%	1	0.0%	0	0.0%	0	0.0%	0
Sainsbury's Local, Brockley Road, Lewisham	0.1%	1	0.0%	0	0.0%	0	0.0%	0	0.0%	0	0.0%	0	0.0%	0	0.0%	0	0.0%	0	0.0%	0	0.9%	1	0.0%	0	0.0%	0	0.0%	0
Sainsbury's Local, Queens Road, Peckham	0.1%	1	0.0%	0	0.0%	0	0.0%	0	0.0%	0	0.0%	0	0.0%	0	0.0%	0	0.0%	0	0.0%	0	0.9%	1	0.0%	0	0.0%	0	0.0%	0
Sainsbury's Local, The Plaza, Devas Street, Bromley-by-Bow	0.5%	4	0.0%	0	0.0%	0	0.0%	0	0.0%	0	0.0%	0	0.0%	0	0.0%	0	0.0%	0	8.1%	4	0.0%	0	0.0%	0	0.0%	0	0.0%	0
Sainsbury's, Lewisham Centre, Lewisham	0.1%	1	0.0%	0	0.0%	0	0.0%	0	0.0%	0	0.0%	0	0.0%	0	0.0%	0	0.0%	0	0.0%	0	0.9%	1	0.0%	0	0.0%	0	0.0%	0
Swingate Food Centre, Swingate Lane, Plumstead	0.1%	1	0.0%	0	0.0%	0	0.0%	0	0.0%	0	0.0%	0	4.0%	1	0.0%	0	0.0%	0	0.0%	0	0.0%	0	0.0%	0	0.0%	0	0.0%	0
Tesco Express, Bellegrove Road, Welling	0.2%	2	0.0%	0	0.0%	0	0.0%	0	0.0%	0	0.0%	0	1.3%	0	0.0%	0	0.0%	0	0.0%	0	0.0%	0	0.0%	0	0.0%	0	1.1%	1
Tesco Express, Landmark Tower, Westferry Road, Isle of Dogs	0.1%	1	0.0%	0	0.0%	0	0.0%	0	0.0%	0	0.0%	0	0.0%	0	0.0%	0	0.0%	0	1.0%	1	0.0%	0	0.0%	0	0.0%	0	0.0%	0
Tesco Express, Sirious Building, Surrey Quays	0.2%	2	0.0%	0	0.0%	0	0.0%	0	0.0%	0	0.0%	0	0.0%	0	0.0%	0	0.0%	0	0.0%	0	1.4%	2	0.0%	0	0.0%	0	0.0%	0
Tesco Express, Station Road, Sidcup	0.1%	1	0.0%	0	0.0%	0	0.0%	0	0.0%	0	0.0%	0	0.0%	0	0.0%	0	0.0%	0	0.0%	0	0.0%	0	0.0%	0	1.2%	1	0.0%	0
Tesco Express, Thames Reach, Thamesmead	0.6%	4	0.0%	0	0.0%	0	3.2%	1	19.5%	3	0.0%	0	0.0%	0	0.0%	0	0.0%	0	0.0%	0	0.0%	0	0.0%	0	0.0%	0	0.0%	0
Tesco Express, Upper Wickham Lane, Welling	0.8%	6	0.0%	0	0.0%	0	0.0%	0	0.0%	0	1.0%	0	0.0%	0	0.0%	0	0.0%	0	0.0%	0	0.0%	0	0.0%	0	0.0%	0	4.4%	6
Tesco Metro, Bethnal Green Road, Bethnal Green	0.1%	1	0.0%	0	0.0%	0	0.0%	0	0.0%	0	0.0%	0	0.0%	0	0.0%	0	0.0%	0	1.1%	1	0.0%	0	0.0%	0	0.0%	0	0.0%	0
Tesco, Hancock Road, Bromley-by-Bow	0.1%	1	0.0%	0	0.0%	0	0.0%	0	0.0%	0	0.0%	0	0.0%	0	0.0%	0	0.0%	0	1.1%	1	0.0%	0	0.0%	0	0.0%	0	0.0%	0
Tesco, High Street, Welling	0.1%	1	0.0%	0	0.0%	0	0.0%	0	0.0%	0	1.9%	1	1.3%	0	0.0%	0	0.0%	0	0.0%	0	0.0%	0	0.0%	0	0.0%	0	0.0%	0
Tesco, Homesdale Road,	0.1%	1	0.0%	0	0.0%	0	0.0%	0	0.0%	0	0.0%	0	0.0%	0	0.0%	0	0.0%	0	0.0%	0	0.0%	0	0.0%	0	1.2%	1	0.0%	0

Greenwich Retail & Leisure Study
for Carter Jonas

Weighted:

February 2018

	Total		Zone 1	Zone 2	Zone 3	Zone 4	Zone 5	Zone 6	Zone 7	Zone 8	Zone 9	Zone 10	Zone 11	Zone 12	Zone 13
Bromley															
Tesco, Welling High Street, Welling	0.2%	2	0.0%	0	0.0%	0	1.0%	0	0.0%	0	0.0%	0	0.0%	0	1.0%
Waitrose, Burnt Ash Lane, Bromley	0.6%	4	0.0%	0	0.0%	0	0.0%	0	0.0%	0	0.0%	0	2.8%	4	0.0%
Waitrose, Southend Road, Beckenham	0.3%	2	0.0%	0	0.0%	0	0.0%	0	0.0%	0	0.0%	0	1.5%	2	0.0%
Internet / delivered	0.5%	4	0.0%	0	0.0%	0	0.0%	0	0.0%	0	0.0%	0	0.9%	3	0.0%
Weighted base:	739		29	48	45	14	31	20	43	17	49	116	152	44	133
Sample:	712		61	58	48	41	59	49	64	42	52	57	58	56	67

Greenwich Retail & Leisure Study
for Carter Jonas

Weighted:

February 2018

	Total		Zone 1	Zone 2	Zone 3	Zone 4	Zone 5	Zone 6	Zone 7	Zone 8	Zone 9	Zone 10	Zone 11	Zone 12	Zone 13
Q08 In addition to (STORE / LOCATION MENTIONED AT Q07), is there any other store that you regularly use for your household's small scale top-up food shopping?															
<i>Those who do top-up shopping at Q07 AND Excl. Nulls</i>															
Aldi, Brocklebank Road, Charlton Riverside	0.5%	1	0.0%	0	0.0%	0	0.0%	0	0.0%	0	0.0%	0	0.0%	0	0.0%
Aldi, Central Way, Thamesmead	1.5%	4	0.0%	0	0.0%	0	6.1%	1	14.7%	1	0.0%	0	0.0%	0	0.0%
Asda, Bugsby's Way, Charlton	0.6%	2	5.5%	0	0.0%	0	0.0%	0	12.6%	1	0.0%	0	0.0%	0	0.0%
Asda, East Ferry Road, Isle of Dogs	0.4%	1	0.0%	0	0.0%	0	0.0%	0	0.0%	0	0.0%	0	0.0%	0	0.0%
Asda, Thurston Point, Thurston Road, Lewisham	0.5%	1	0.0%	0	0.0%	0	0.0%	0	0.0%	0	0.0%	0	0.0%	0	0.0%
Asda, Old Kent Road, Southwark	2.6%	8	0.0%	0	0.0%	0	0.0%	0	0.0%	0	0.0%	0	0.0%	0	0.0%
Co-op, Eynsham Drive, Abbey Wood	0.1%	0	0.0%	0	0.0%	0	0.0%	0	0.0%	0	2.1%	0	0.0%	0	0.0%
Co-op, McLeod Road, Abbey Wood	0.4%	1	0.0%	0	0.0%	0	0.0%	0	0.0%	0	8.6%	1	0.0%	0	0.0%
Co-op, Westwood Lane, Blackfen	0.2%	1	0.0%	0	0.0%	0	0.0%	0	0.0%	0	0.0%	0	0.0%	0	0.0%
Co-op, 294-296 Brockley Road, Brockley (opposite Coral Bookmakers)	0.2%	1	0.0%	0	0.0%	0	0.0%	0	0.0%	0	0.0%	0	0.0%	0	0.0%
Co-op, Sangley Road, Catford	0.7%	2	0.0%	0	0.0%	0	0.0%	0	0.0%	0	0.0%	0	0.0%	0	0.0%
Co-op, Westthorne Avenue, Eltham	0.7%	2	0.0%	0	0.0%	0	0.0%	0	0.0%	0	0.0%	0	7.0%	1	12.5%
Co-op, Burnt Ash Hill, Lee	0.5%	1	0.0%	0	0.0%	0	0.0%	0	0.0%	0	0.0%	0	0.0%	0	0.0%
Co-op, Plumstead Common Road, Plumstead	0.2%	0	5.5%	0	0.0%	0	0.0%	0	0.0%	0	0.0%	0	0.0%	0	0.0%
Co-op, Shooter's Hill Road, Shooters Hill	0.1%	0	0.0%	0	0.0%	0	0.0%	0	2.7%	0	0.0%	0	0.0%	0	0.0%
Iceland, High Street, Eltham	1.0%	3	0.0%	0	3.6%	1	0.0%	0	0.0%	0	0.0%	0	9.5%	2	15.5%
Iceland, Trafalgar Road, Greenwich East	0.2%	1	0.0%	0	3.9%	1	0.0%	0	0.0%	0	0.0%	0	0.0%	0	0.0%
Iceland, High Street, Lewisham	0.3%	1	0.0%	0	0.0%	0	0.0%	0	0.0%	0	0.0%	0	0.0%	0	1.6%
Iceland, High Street, Plumstead	0.1%	0	0.0%	0	0.0%	0	0.0%	0	0.0%	0	2.1%	0	0.0%	0	0.0%
Iceland, Bellegrove Road, Welling	1.3%	4	0.0%	0	0.0%	0	0.0%	0	0.0%	0	0.0%	0	0.0%	0	0.0%
Iceland, Powis Street, Woolwich	1.8%	5	0.0%	0	3.6%	1	19.7%	5	0.0%	0	0.0%	0	0.0%	0	0.0%
Lidl, Eynsham Drive, Abbey Wood	0.4%	1	0.0%	0	0.0%	0	0.0%	0	2.7%	0	6.1%	1	0.0%	0	0.0%
Lidl, High Street, Eltham	0.8%	2	0.0%	0	3.6%	1	0.0%	0	0.0%	0	0.0%	0	2.6%	0	0.0%

Greenwich Retail & Leisure Study
for Carter Jonas

Weighted:

February 2018

	Total		Zone 1	Zone 2	Zone 3	Zone 4	Zone 5	Zone 6	Zone 7	Zone 8	Zone 9	Zone 10	Zone 11	Zone 12	Zone 13													
Lidl, Southend Lane, Bell Green, Lower Sydenham	0.7%	2	0.0%	0	0.0%	0	0.0%	0	0.0%	0	0.0%	0	0.0%	0	0.0%	0	0.0%	0	0.0%	0	0.0%	0	3.2%	2	0.0%	0	0.0%	0
Lidl, Bestwood Street, Surrey Quays	0.9%	3	0.0%	0	0.0%	0	0.0%	0	0.0%	0	0.0%	0	0.0%	0	0.0%	0	0.0%	0	0.0%	0	4.3%	3	0.0%	0	0.0%	0	0.0%	0
Lidl, Upper Wickham Lane, Welling	0.4%	1	0.0%	0	0.0%	0	0.0%	0	0.0%	0	3.1%	0	11.8%	1	0.0%	0	0.0%	0	0.0%	0	0.0%	0	0.0%	0	0.0%	0	0.0%	0
Lidl, Macbean Street, Woolwich	0.9%	2	0.0%	0	3.9%	1	6.2%	1	1.8%	0	0.0%	0	4.3%	0	0.0%	0	0.0%	0	0.0%	0	0.0%	0	0.0%	0	0.0%	0	0.0%	0
M&S, Stratheden Parade, Blackheath	0.9%	3	3.8%	0	13.6%	2	0.0%	0	0.0%	0	0.0%	0	0.0%	0	0.0%	0	5.2%	0	0.0%	0	0.0%	0	0.0%	0	0.0%	0	0.0%	0
M&S, Gallions Road, Charlton	1.8%	5	3.5%	0	7.6%	1	0.0%	0	0.0%	0	0.0%	0	0.0%	0	0.0%	0	0.0%	0	0.0%	0	0.0%	0	2.2%	1	0.0%	0	6.2%	2
M&S, High Street, Eltham	2.5%	7	0.0%	0	0.0%	0	0.0%	0	0.0%	0	0.0%	0	0.0%	0	5.3%	1	0.0%	0	0.0%	0	0.0%	0	6.5%	4	4.4%	1	4.3%	1
M&S, Greenwich Cutty Sark, Greenwich	1.5%	4	0.0%	0	0.0%	0	0.0%	0	0.0%	0	0.0%	0	0.0%	0	0.0%	0	0.0%	0	0.0%	0	0.0%	0	6.5%	4	0.0%	0	0.0%	0
M&S, High Street, Lewisham	0.7%	2	0.0%	0	0.0%	0	0.0%	0	0.0%	0	0.0%	0	0.0%	0	0.0%	0	0.0%	0	0.0%	0	0.0%	0	3.2%	2	0.0%	0	0.0%	0
M&S, Mottingham Road, Mottingham	0.5%	1	0.0%	0	0.0%	0	0.0%	0	0.0%	0	0.0%	0	0.0%	0	0.0%	0	0.0%	0	0.0%	0	0.0%	0	2.2%	1	0.0%	0	0.0%	0
M&S, Powis Street, Woolwich	0.7%	2	0.0%	0	0.0%	0	0.0%	0	0.0%	0	0.0%	0	30.3%	2	0.0%	0	0.0%	0	0.0%	0	0.0%	0	0.0%	0	0.0%	0	0.0%	0
M&S, Victory Parade, Beresford Street, Woolwich	0.5%	1	0.0%	0	0.0%	0	6.1%	1	0.0%	0	0.0%	0	0.0%	0	0.0%	0	0.0%	0	0.0%	0	0.0%	0	0.0%	0	0.0%	0	0.0%	0
Morrison's, Central Way, Thamesmead	2.8%	8	0.0%	0	0.0%	0	2.1%	0	21.0%	2	28.3%	4	0.0%	0	0.0%	0	0.0%	0	0.0%	0	0.0%	0	0.0%	0	0.0%	0	4.3%	1
Morrison's, Jenner Close, Sidcup	0.6%	2	0.0%	0	0.0%	0	0.0%	0	0.0%	0	0.0%	0	0.0%	0	2.6%	0	0.0%	0	0.0%	0	0.0%	0	0.0%	0	11.3%	1	0.0%	0
Morrison's, Welling High Street, Welling	1.1%	3	0.0%	0	0.0%	0	0.0%	0	0.0%	0	4.0%	1	6.2%	0	5.3%	1	0.0%	0	0.0%	0	0.0%	0	0.0%	0	0.0%	0	3.9%	1
Sainsbury's Local, Nuxley Road, Belvedere	0.4%	1	0.0%	0	0.0%	0	0.0%	0	0.0%	0	0.0%	0	0.0%	0	0.0%	0	0.0%	0	0.0%	0	1.8%	1	0.0%	0	0.0%	0	0.0%	0
Sainsbury's Local, Avenue Road, Bexleyheath	1.5%	4	0.0%	0	0.0%	0	0.0%	0	0.0%	0	0.0%	0	0.0%	0	0.0%	0	0.0%	0	0.0%	0	0.0%	0	0.0%	0	0.0%	0	12.4%	4
Sainsbury's Local, Church Lane, Charlton	0.5%	2	0.0%	0	0.0%	0	1.9%	0	0.0%	0	0.0%	0	0.0%	0	0.0%	0	0.0%	0	0.0%	0	1.8%	1	0.0%	0	0.0%	0	0.0%	0
Sainsbury's Local, High Road, Greenwich	1.4%	4	19.7%	2	3.9%	1	0.0%	0	0.0%	0	0.0%	0	0.0%	0	0.0%	0	0.0%	0	12.0%	2	0.0%	0	0.0%	0	0.0%	0	0.0%	0
Sainsbury's Local, Fenton Parade, Greenwich East	0.4%	1	0.0%	0	7.6%	1	0.0%	0	0.0%	0	0.0%	0	0.0%	0	0.0%	0	0.0%	0	0.0%	0	0.0%	0	0.0%	0	0.0%	0	0.0%	0
Sainsbury's Local, Baring Road, Grove Park	1.2%	4	0.0%	0	0.0%	0	0.0%	0	0.0%	0	0.0%	0	0.0%	0	0.0%	0	0.0%	0	0.0%	0	0.0%	0	5.4%	4	0.0%	0	0.0%	0
Sainsbury's Local, Staplehurst Road, Hither Green	1.8%	5	0.0%	0	0.0%	0	0.0%	0	0.0%	0	0.0%	0	0.0%	0	4.6%	1	0.0%	0	0.0%	0	0.0%	0	6.5%	4	0.0%	0	0.0%	0
Sainsbury's Local, Lewisham Way,	0.5%	1	0.0%	0	0.0%	0	0.0%	0	0.0%	0	0.0%	0	0.0%	0	0.0%	0	0.0%	0	0.0%	0	0.0%	0	2.0%	1	0.0%	0	0.0%	0

Greenwich Retail & Leisure Study
for Carter Jonas

Weighted:

February 2018

	Total		Zone 1	Zone 2	Zone 3	Zone 4	Zone 5	Zone 6	Zone 7	Zone 8	Zone 9	Zone 10	Zone 11	Zone 12	Zone 13
Lewisham															
Sainsbury's Local, Loampit Vale, Lewisham	0.8%	2	3.8%	0	3.6%	1	0.0%	0	0.0%	0	0.0%	0	0.0%	0	0.0%
Sainsbury's Local, Surrey Quays Road, Surrey Quays	2.6%	7	0.0%	0	0.0%	0	0.0%	0	0.0%	0	0.0%	0	0.0%	0	0.0%
Sainsbury's Local, Victory Parade / Beresford Street, Woolwich	0.8%	2	0.0%	0	0.0%	0	0.0%	0	0.0%	0	15.3%	2	0.0%	0	0.0%
Sainsbury's, Harrow Manor Way, Abbey Wood	1.5%	4	0.0%	0	0.0%	0	0.0%	0	19.1%	2	6.4%	1	0.0%	0	0.0%
Sainsbury's, Broadway, Bexleyheath	0.6%	2	0.0%	0	0.0%	0	0.0%	0	0.0%	0	2.0%	0	0.0%	0	0.0%
Sainsbury's, Bugsby's Way, Charlton	1.4%	4	0.0%	0	0.0%	0	2.1%	0	0.0%	0	0.0%	0	18.9%	1	0.0%
Sainsbury's, High Street, Willow Grove, Chislehurst	0.2%	1	0.0%	0	0.0%	0	0.0%	0	0.0%	0	0.0%	0	0.0%	0	0.0%
Sainsbury's, Eltham High Street / Passey Place, Eltham	3.3%	10	0.0%	0	0.0%	0	0.0%	0	0.0%	0	0.0%	0	3.9%	0	26.8%
Sainsbury's, Burnt Ash Road / Taunton Road, Lee Green	0.5%	1	0.0%	0	0.0%	0	0.0%	0	0.0%	0	0.0%	0	0.0%	0	0.0%
Sainsbury's, New Cross Road, New Cross Gate	1.1%	3	0.0%	0	0.0%	0	0.0%	0	0.0%	0	0.0%	0	0.0%	0	0.0%
Sainsbury's, Calderwood Street, Woolwich	2.2%	6	0.0%	0	0.0%	0	26.1%	6	0.0%	0	0.0%	0	3.9%	0	0.0%
Tesco Express, Westward Parade, Crossharbour	0.2%	1	0.0%	0	0.0%	0	0.0%	0	0.0%	0	0.0%	0	0.0%	0	0.0%
Tesco Express, Blackheath Road, Deptford	0.2%	0	5.5%	0	0.0%	0	0.0%	0	0.0%	0	0.0%	0	0.0%	0	0.0%
Tesco Express, Creek Road, Deptford	0.2%	0	5.5%	0	0.0%	0	0.0%	0	0.0%	0	0.0%	0	0.0%	0	0.0%
Tesco Express, High Street, Eltham	0.4%	1	0.0%	0	0.0%	0	0.0%	0	0.0%	0	0.0%	0	20.8%	1	0.0%
Tesco Express, Odeon Parade, North Eltham	0.1%	0	0.0%	0	0.0%	0	0.0%	0	0.0%	0	0.0%	0	5.2%	0	0.0%
Tesco Express, Trafalgar Road, Greenwich East	0.5%	1	0.0%	0	9.7%	1	0.0%	0	0.0%	0	0.0%	0	0.0%	0	0.0%
Tesco Express, Baring Road, Grove Park	0.5%	1	0.0%	0	0.0%	0	0.0%	0	0.0%	0	0.0%	0	0.0%	0	0.0%
Tesco Express, Manchester Road, Isle of Dogs	0.6%	2	0.0%	0	0.0%	0	0.0%	0	0.0%	0	0.0%	0	12.0%	2	0.0%
Tesco Express, Lewisham Way, Lewisham	4.1%	12	0.0%	0	0.0%	0	0.0%	0	0.0%	0	0.0%	0	12.5%	8	6.5%
Tesco Express, Lakedale Road, Plumstead	0.5%	1	0.0%	0	0.0%	0	0.0%	0	9.5%	1	0.0%	0	0.0%	0	0.0%
Tesco Express, Major Draper	0.2%	0	0.0%	0	0.0%	0	2.1%	0	0.0%	0	0.0%	0	0.0%	0	0.0%

Greenwich Retail & Leisure Study
for Carter Jonas

Weighted:

February 2018

	Total		Zone 1	Zone 2	Zone 3	Zone 4	Zone 5	Zone 6	Zone 7	Zone 8	Zone 9	Zone 10	Zone 11	Zone 12	Zone 13
Street, Woolwich															
Tesco Extra, Surrey Quays	0.5%	1	0.0%	0	0.0%	0	0.0%	0	0.0%	0	0.0%	0	0.0%	0	0.0%
Retail Park, Surrey Quays															
Tesco Extra, Grand Depot Road, Woolwich	1.7%	5	3.5%	0	0.0%	0	11.4%	3	13.0%	1	2.0%	0	8.2%	1	0.0%
Tesco, Conington Road / Lewisham Road, Lewisham	0.8%	2	0.0%	0	0.0%	0	0.0%	0	0.0%	0	0.0%	0	0.0%	0	0.0%
Tesco, Edgington Way, Sidcup	0.5%	1	0.0%	0	0.0%	0	0.0%	0	0.0%	0	0.0%	0	0.0%	0	0.0%
Waitrose, Canada Place, Canary Wharf	1.5%	4	11.2%	1	0.0%	0	0.0%	0	0.0%	0	0.0%	0	0.0%	0	0.0%
Waitrose, New Capital Way, Deptford Creek	2.1%	6	12.5%	1	13.6%	2	0.0%	0	0.0%	0	0.0%	0	0.0%	0	0.0%
Little Waitrose, Sidcup High Street, Sidcup	0.5%	2	0.0%	0	0.0%	0	2.1%	0	0.0%	0	0.0%	0	0.0%	0	0.0%
Blackheath Farmers Market, Blackheath Station Car Park, Blackheath	0.1%	0	0.0%	0	0.0%	0	0.0%	0	0.0%	0	0.0%	0	0.0%	0	0.0%
Chrisp Street Market, Poplar	1.4%	4	0.0%	0	0.0%	0	0.0%	0	0.0%	0	0.0%	0	0.0%	0	0.0%
Co-op, Downham Way, Bromley	0.5%	1	0.0%	0	0.0%	0	0.0%	0	0.0%	0	0.0%	0	0.0%	0	0.0%
Co-op, Footscray Road, New Eltham	0.2%	0	0.0%	0	0.0%	0	0.0%	0	0.0%	0	0.0%	0	0.0%	0	0.0%
Co-op, Green Lane, Chislehurst	0.2%	1	0.0%	0	0.0%	0	0.0%	0	0.0%	0	0.0%	0	0.0%	0	0.0%
Co-op, Halfway Street, Valliers Wood, Sidcup	0.8%	2	0.0%	0	0.0%	0	0.0%	0	0.0%	0	0.0%	0	0.0%	0	0.0%
Co-op, Kimmeridge Road, Mottingham	1.2%	4	0.0%	0	0.0%	0	0.0%	0	0.0%	0	0.0%	0	0.0%	0	0.0%
Co-op, Long Lane, Bexleyheath	0.5%	1	0.0%	0	0.0%	0	0.0%	0	0.0%	0	0.0%	0	0.0%	0	0.0%
Co-op, Station Road, Sidcup	0.2%	1	0.0%	0	0.0%	0	0.0%	0	0.0%	0	0.0%	0	0.0%	0	0.0%
Iceland, New Cross Road, New Cross	0.3%	1	0.0%	0	0.0%	0	0.0%	0	0.0%	0	0.0%	0	0.0%	0	0.0%
Iceland, Rye Lane, Peckham	0.3%	1	0.0%	0	0.0%	0	0.0%	0	0.0%	0	0.0%	0	0.0%	0	0.0%
Iceland, The Broadway, Bexleyheath	1.0%	3	0.0%	0	0.0%	0	0.0%	0	0.0%	0	0.0%	0	0.0%	0	0.0%
John Lewis Foodhall, Bluewater Shopping Centre, Greenhithe	0.5%	1	0.0%	0	0.0%	0	0.0%	0	0.0%	0	0.0%	0	0.0%	0	0.0%
Local Shops, Kidbrooke Disctict Centre	0.2%	1	0.0%	0	3.9%	1	0.0%	0	0.0%	0	0.0%	0	0.0%	0	0.0%
Local shops, Bexleyheath Town Centre	0.3%	1	0.0%	0	0.0%	0	0.0%	0	0.0%	0	6.4%	1	0.0%	0	0.0%
Local shops, Blackheath District Centre	1.7%	5	0.0%	0	10.0%	1	0.0%	0	0.0%	0	0.0%	0	0.0%	0	0.0%

Greenwich Retail & Leisure Study
for Carter Jonas

Weighted:

February 2018

	Total	Zone 1		Zone 2		Zone 3		Zone 4		Zone 5		Zone 6		Zone 7		Zone 8		Zone 9		Zone 10		Zone 11		Zone 12		Zone 13		
Local shops, Brockley District Centre	0.8%	2	0.0%	0	0.0%	0	0.0%	0	0.0%	0	0.0%	0	0.0%	0	0.0%	0	0.0%	0	0.0%	0	1.6%	1	2.0%	1	0.0%	0	0.0%	0
Local shops, Catford District Centre	2.0%	6	0.0%	0	0.0%	0	0.0%	0	0.0%	0	0.0%	0	0.0%	0	0.0%	0	0.0%	0	0.0%	0	3.4%	2	5.4%	4	0.0%	0	0.0%	0
Local shops, Charlton District Centre	0.2%	1	0.0%	0	3.9%	1	0.0%	0	0.0%	0	0.0%	0	0.0%	0	0.0%	0	0.0%	0	0.0%	0	0.0%	0	0.0%	0	0.0%	0	0.0%	0
Local shops, Downham Village Centre	0.5%	1	0.0%	0	0.0%	0	0.0%	0	0.0%	0	0.0%	0	0.0%	0	0.0%	0	0.0%	0	0.0%	0	0.0%	0	2.0%	1	0.0%	0	0.0%	0
Local shops, Eltham District Centre	1.8%	5	0.0%	0	0.0%	0	0.0%	0	0.0%	0	0.0%	0	6.2%	0	19.5%	3	0.0%	0	0.0%	0	0.0%	0	0.0%	0	0.0%	0	3.9%	1
Local shops, Greenwich District Centre	0.6%	2	12.8%	1	3.6%	1	0.0%	0	0.0%	0	0.0%	0	0.0%	0	0.0%	0	0.0%	0	0.0%	0	0.0%	0	0.0%	0	0.0%	0	0.0%	0
Local shops, Isle of Dogs	0.3%	1	0.0%	0	0.0%	0	0.0%	0	0.0%	0	0.0%	0	0.0%	0	0.0%	0	0.0%	0	6.5%	1	0.0%	0	0.0%	0	0.0%	0	0.0%	0
Local shops, Lewisham Town Centre	0.1%	0	3.5%	0	0.0%	0	0.0%	0	0.0%	0	0.0%	0	0.0%	0	0.0%	0	0.0%	0	0.0%	0	0.0%	0	0.0%	0	0.0%	0	0.0%	0
Local shops, Mottingham Town Centre	0.2%	1	0.0%	0	0.0%	0	0.0%	0	0.0%	0	0.0%	0	0.0%	0	0.0%	0	0.0%	0	0.0%	0	0.0%	0	0.0%	0	4.4%	1	0.0%	0
Local shops, Nunhead Lane, Nunhead	0.5%	2	0.0%	0	0.0%	0	0.0%	0	0.0%	0	0.0%	0	0.0%	0	0.0%	0	0.0%	0	0.0%	0	2.6%	2	0.0%	0	0.0%	0	0.0%	0
Local shops, Peckham Town Centre	0.3%	1	0.0%	0	0.0%	0	0.0%	0	0.0%	0	0.0%	0	0.0%	0	0.0%	0	0.0%	0	0.0%	0	1.6%	1	0.0%	0	0.0%	0	0.0%	0
Local shops, Plumstead Common Local Centre	0.5%	1	0.0%	0	0.0%	0	3.8%	1	0.0%	0	0.0%	0	6.2%	0	0.0%	0	0.0%	0	0.0%	0	0.0%	0	0.0%	0	0.0%	0	0.0%	0
Local shops, Stratford Town Centre	0.2%	1	0.0%	0	0.0%	0	0.0%	0	0.0%	0	0.0%	0	0.0%	0	0.0%	0	0.0%	0	3.7%	1	0.0%	0	0.0%	0	0.0%	0	0.0%	0
Local shops, Thamesmead Local Centre	0.1%	0	0.0%	0	0.0%	0	0.0%	0	3.5%	0	0.0%	0	0.0%	0	0.0%	0	0.0%	0	0.0%	0	0.0%	0	0.0%	0	0.0%	0	0.0%	0
Local shops, Welling Town Centre	0.8%	2	0.0%	0	0.0%	0	0.0%	0	0.0%	0	0.0%	0	0.0%	0	0.0%	0	0.0%	0	0.0%	0	0.0%	0	0.0%	0	0.0%	0	6.2%	2
Local shops, Woolwich Town Centre	0.4%	1	3.8%	0	0.0%	0	4.1%	1	0.0%	0	0.0%	0	0.0%	0	0.0%	0	0.0%	0	0.0%	0	0.0%	0	0.0%	0	0.0%	0	0.0%	0
M&S, Bluewater, Greenhithe	0.8%	2	0.0%	0	0.0%	0	0.0%	0	0.0%	0	0.0%	0	0.0%	0	0.0%	0	0.0%	0	0.0%	0	0.0%	0	0.0%	0	7.0%	1	4.3%	1
M&S, High Street, Bromley	0.8%	2	0.0%	0	0.0%	0	0.0%	0	0.0%	0	0.0%	0	0.0%	0	0.0%	0	0.0%	0	0.0%	0	0.0%	0	3.6%	2	0.0%	0	0.0%	0
M&S, Long Acre, Covent Garden	0.5%	1	0.0%	0	0.0%	0	6.1%	1	0.0%	0	0.0%	0	0.0%	0	0.0%	0	0.0%	0	0.0%	0	0.0%	0	0.0%	0	0.0%	0	0.0%	0
M&S, Nugent Shopping Park, Orpington	0.2%	1	0.0%	0	0.0%	0	0.0%	0	0.0%	0	0.0%	0	0.0%	0	0.0%	0	0.0%	0	0.0%	0	0.0%	0	0.0%	0	4.4%	1	0.0%	0
M&S, The Broadway, Bexleyheath	0.3%	1	0.0%	0	0.0%	0	0.0%	0	0.0%	0	0.0%	0	0.0%	0	0.0%	0	0.0%	0	0.0%	0	0.0%	0	0.0%	0	7.0%	1	0.0%	0
Sainsbury's Local, Brockley Road, Lewisham	2.6%	8	0.0%	0	0.0%	0	0.0%	0	0.0%	0	0.0%	0	0.0%	0	0.0%	0	0.0%	0	0.0%	0	12.5%	8	0.0%	0	0.0%	0	0.0%	0
Sainsbury's Local, Mantle Road, Brockley	0.5%	2	0.0%	0	0.0%	0	0.0%	0	0.0%	0	0.0%	0	0.0%	0	0.0%	0	0.0%	0	0.0%	0	2.6%	2	0.0%	0	0.0%	0	0.0%	0
Sainsbury's, Clapham High Street, London	2.6%	8	0.0%	0	0.0%	0	0.0%	0	0.0%	0	0.0%	0	0.0%	0	0.0%	0	0.0%	0	0.0%	0	12.5%	8	0.0%	0	0.0%	0	0.0%	0
Tesco Express, Bexley Road, Erith	0.8%	2	0.0%	0	0.0%	0	0.0%	0	0.0%	0	0.0%	0	0.0%	0	0.0%	0	0.0%	0	0.0%	0	0.0%	0	0.0%	0	0.0%	0	6.9%	2

Greenwich Retail & Leisure Study
for Carter Jonas

Weighted:

February 2018

	Total		Zone 1		Zone 2		Zone 3		Zone 4		Zone 5		Zone 6		Zone 7		Zone 8		Zone 9		Zone 10		Zone 11		Zone 12		Zone 13	
Tesco Express, Blackfen Road, Sidcup	0.5%	1	0.0%	0	0.0%	0	0.0%	0	0.0%	0	0.0%	0	0.0%	0	0.0%	0	0.0%	0	0.0%	0	0.0%	0	0.0%	0	0.0%	0	4.3%	1
Tesco Express, Bromley Road, Downham	0.5%	1	0.0%	0	0.0%	0	0.0%	0	0.0%	0	0.0%	0	0.0%	0	0.0%	0	0.0%	0	0.0%	0	0.0%	0	2.2%	1	0.0%	0	0.0%	0
Tesco Express, Landmark Tower, Westferry Road, Isle of Dogs	0.3%	1	0.0%	0	0.0%	0	0.0%	0	0.0%	0	0.0%	0	0.0%	0	0.0%	0	0.0%	0	5.9%	1	0.0%	0	0.0%	0	0.0%	0	0.0%	0
Tesco Express, Thames Reach, Thamesmead	0.3%	1	0.0%	0	0.0%	0	0.0%	0	8.8%	1	0.0%	0	0.0%	0	0.0%	0	0.0%	0	0.0%	0	0.0%	0	0.0%	0	0.0%	0	0.0%	0
Tesco Express, Upper Wickham Lane, Welling	0.2%	1	0.0%	0	0.0%	0	0.0%	0	0.0%	0	4.1%	1	0.0%	0	0.0%	0	0.0%	0	0.0%	0	0.0%	0	0.0%	0	0.0%	0	0.0%	0
Tesco Extra, Augustus Lane, Orpington	0.2%	0	0.0%	0	0.0%	0	0.0%	0	0.0%	0	0.0%	0	0.0%	0	2.8%	0	0.0%	0	0.0%	0	0.0%	0	0.0%	0	0.0%	0	0.0%	0
Waitrose, King William Street, Monument	0.5%	1	0.0%	0	0.0%	0	0.0%	0	0.0%	0	0.0%	0	0.0%	0	8.5%	1	0.0%	0	0.0%	0	0.0%	0	0.0%	0	0.0%	0	0.0%	0
Internet / delivered	0.4%	1	0.0%	0	0.0%	0	0.0%	0	0.0%	0	0.0%	0	0.0%	0	0.0%	0	0.0%	0	4.0%	1	0.0%	0	0.0%	0	4.7%	1	0.0%	0
Weighted base:	288			9		15		23		9		15		7		17		6		14		61		66		12		35
Sample:	287			22		24		25		24		27		14		28		11		13		25		34		18		22

Mean score [%]:

Q09 Of all the money you spend on your main and top-up food shopping, what share goes to your main food shopping?

Those who do top-up shopping at Q07

0 - 10%	0.1%	1	3.4%	1	0.0%	0	0.0%	0	0.0%	0	0.0%	0	0.0%	0	0.0%	0	0.0%	0	0.0%	0	0.0%	0	0.0%	0	0.0%	0	0.0%	0
11 - 20%	0.2%	1	2.1%	1	0.0%	0	0.0%	0	0.0%	0	0.0%	0	0.0%	0	0.0%	0	0.0%	0	0.0%	0	0.0%	0	1.8%	1	0.0%	0	0.0%	0
21 - 30%	1.2%	9	0.0%	0	0.0%	0	1.0%	0	0.0%	0	0.0%	0	0.0%	0	3.3%	1	0.0%	0	3.3%	2	0.0%	0	0.0%	0	2.3%	1	3.2%	4
31 - 40%	1.0%	8	2.8%	1	3.9%	2	2.0%	1	0.0%	0	0.0%	0	3.3%	1	0.0%	0	0.0%	0	0.0%	0	1.4%	2	0.0%	0	0.0%	0	1.1%	1
41 - 50%	8.4%	64	15.1%	4	5.5%	3	5.0%	2	12.6%	2	19.3%	6	6.9%	1	17.0%	7	8.4%	1	7.7%	4	9.3%	11	9.0%	14	9.7%	5	2.0%	3
51 - 60%	9.7%	74	11.6%	3	10.1%	5	8.5%	4	9.5%	1	9.2%	3	7.3%	1	5.6%	2	5.1%	1	30.1%	15	10.6%	13	2.9%	4	4.9%	2	13.1%	18
61 - 70%	17.4%	133	7.8%	2	16.5%	8	13.2%	6	13.8%	2	15.1%	5	2.8%	1	12.1%	5	17.5%	3	13.7%	7	27.9%	34	18.4%	28	12.1%	6	18.6%	26
71 - 80%	29.0%	222	26.0%	7	21.0%	10	44.8%	21	26.0%	4	18.8%	6	40.8%	8	29.7%	13	37.0%	6	15.6%	8	21.8%	26	38.1%	58	34.2%	16	26.4%	37
81 - 90%	17.7%	135	11.9%	3	28.8%	14	7.9%	4	20.7%	3	20.3%	6	17.8%	4	4.3%	2	18.5%	3	16.8%	8	18.3%	22	20.0%	31	20.6%	10	17.8%	25
91 - 100%	4.3%	33	3.8%	1	3.5%	2	2.5%	1	1.7%	0	2.5%	1	4.1%	1	3.8%	2	10.1%	2	10.1%	5	5.2%	6	2.8%	4	7.1%	3	3.2%	4
(Don't know / varies)	10.3%	79	15.4%	4	10.7%	5	15.1%	7	15.8%	2	14.8%	5	16.9%	3	24.2%	10	3.2%	1	2.7%	1	4.6%	6	8.8%	14	6.0%	3	12.1%	17
(Refused)	0.7%	5	0.0%	0	0.0%	0	0.0%	0	0.0%	0	0.0%	0	0.0%	0	0.0%	0	0.0%	0	0.0%	0	0.8%	1	0.0%	0	1.2%	1	2.5%	4
Mean:	73.69		66.76		75.05		74.01		73.67		71.69		76.08		68.61		77.24		71.59		73.30		76.44		74.18		73.38	
Weighted base:	764		29		50		47		15		32		20		43		17		49		121		153		47		141	
Sample:	742		61		61		51		44		60		51		65		42		53		62		59		61		72	

Greenwich Retail & Leisure Study for Carter Jonas

Weighted:

February 2018

	Total		Zone 1	Zone 2	Zone 3	Zone 4	Zone 5	Zone 6	Zone 7	Zone 8	Zone 9	Zone 10	Zone 11	Zone 12	Zone 13													
Q10 Excluding any Christmas shopping, where do you normally do most of your household's shopping for mens, womens, childrens and baby clothing and footwear (fashion items - not sports clothing and footwear)?																												
<i>Excl. Nulls</i>																												
Belvedere Town Centre	0.1%	1	0.0%	0	0.0%	0	0.0%	0	0.0%	0	1.5%	1	0.0%	0	0.0%	0	0.0%	0	0.0%	0	0.0%	0	0.0%	0	0.0%	0	0.0%	0
Bexleyheath Town Centre	9.5%	117	0.0%	0	2.1%	2	3.0%	3	16.4%	5	35.1%	18	9.6%	4	1.5%	1	2.7%	1	0.0%	0	0.0%	0	1.0%	2	7.9%	6	39.1%	75
Blackheath District Centre	1.0%	13	2.4%	1	3.0%	3	0.0%	0	1.7%	1	0.0%	0	0.6%	0	0.7%	0	2.0%	1	0.0%	0	0.0%	0	2.1%	5	0.7%	1	0.8%	1
Brockley District Centre	0.1%	1	0.0%	0	0.0%	0	0.0%	0	0.0%	0	0.0%	0	0.0%	0	0.8%	0	0.0%	0	0.0%	0	0.6%	1	0.0%	0	0.0%	0	0.0%	0
Bromley Town Centre	10.4%	128	6.9%	3	0.6%	1	0.5%	0	0.0%	0	0.0%	0	2.5%	1	16.2%	10	9.0%	4	0.0%	0	8.4%	15	35.4%	84	8.6%	7	1.9%	4
Catford District Centre	0.1%	1	0.0%	0	0.0%	0	0.0%	0	0.0%	0	0.0%	0	0.0%	0	0.0%	0	0.0%	0	0.0%	0	0.0%	0	0.6%	1	0.0%	0	0.0%	0
Central London	7.3%	90	17.4%	7	10.1%	9	5.8%	5	6.3%	2	0.6%	0	2.7%	1	2.2%	1	9.6%	4	11.1%	11	18.8%	33	5.1%	12	1.8%	1	1.1%	2
Charlton District Centre	3.4%	41	0.8%	0	8.3%	7	6.3%	6	1.4%	0	4.9%	3	14.4%	6	1.9%	1	10.9%	5	3.9%	4	2.7%	5	0.6%	1	0.0%	0	1.5%	3
Crayford Town Centre	0.1%	1	0.0%	0	0.0%	0	0.0%	0	0.5%	0	0.6%	0	0.6%	0	0.0%	0	0.0%	0	0.0%	0	0.0%	0	0.0%	0	0.0%	0	0.0%	0
Croydon Town Centre	0.3%	3	0.0%	0	0.0%	0	0.0%	0	0.0%	0	0.0%	0	0.0%	0	0.0%	0	1.0%	0	0.0%	0	0.9%	2	0.6%	1	0.0%	0	0.0%	0
Dartford Town Centre	0.2%	2	0.0%	0	0.0%	0	1.7%	1	0.0%	0	0.0%	0	0.0%	0	0.7%	0	0.0%	0	0.0%	0	0.0%	0	0.0%	0	0.0%	0	0.0%	0
Deptford District Centre	0.2%	2	0.0%	0	0.0%	0	0.0%	0	0.0%	0	0.0%	0	0.0%	0	0.0%	0	0.0%	0	0.0%	0	1.1%	2	0.0%	0	0.0%	0	0.0%	0
East Ham Town Centre	0.1%	1	0.0%	0	0.0%	0	0.0%	0	0.0%	0	0.0%	0	0.0%	0	0.0%	0	0.0%	0	0.8%	1	0.0%	0	0.0%	0	0.0%	0	0.0%	0
Eltham District Centre	4.9%	60	0.0%	0	1.9%	2	4.8%	4	0.5%	0	0.0%	0	4.1%	2	16.0%	10	23.5%	10	0.0%	0	0.6%	1	9.0%	21	7.9%	6	1.9%	4
Erith Town Centre	0.1%	1	0.0%	0	0.0%	0	0.0%	0	0.0%	0	0.0%	0	0.0%	0	0.0%	0	0.0%	0	0.0%	0	0.0%	0	0.0%	0	0.0%	0	0.8%	1
Greenwich District Centre	0.5%	7	6.8%	3	1.9%	2	0.5%	0	0.0%	0	0.6%	0	1.6%	1	0.0%	0	0.0%	0	0.0%	0	0.6%	1	0.0%	0	0.0%	0	0.0%	0
Ilford Town Centre	0.1%	1	0.0%	0	0.0%	0	0.0%	0	0.0%	0	0.0%	0	0.6%	0	0.0%	0	2.0%	1	0.0%	0	0.0%	0	0.0%	0	0.0%	0	0.0%	0
Isle of Dogs Local Centre	0.2%	2	0.0%	0	0.0%	0	0.0%	0	0.0%	0	0.0%	0	0.0%	0	0.0%	0	0.0%	0	1.9%	2	0.0%	0	0.0%	0	0.0%	0	0.0%	0
Lewisham Town Centre	4.2%	52	19.4%	7	3.1%	3	1.0%	1	0.0%	0	0.6%	0	1.5%	1	0.0%	0	0.7%	0	6.6%	7	7.2%	13	8.5%	20	0.0%	0	0.0%	0
Orpington Town Centre	0.1%	1	0.0%	0	0.0%	0	0.0%	0	0.0%	0	0.0%	0	0.0%	0	0.7%	0	0.0%	0	0.0%	0	0.0%	0	0.0%	0	0.7%	1	0.0%	0
Peckham Town Centre	0.3%	4	0.0%	0	0.0%	0	0.0%	0	0.0%	0	0.0%	0	0.0%	0	0.0%	0	0.0%	0	0.0%	0	1.7%	3	0.6%	1	0.0%	0	0.0%	0
Poplar Local Centre	0.0%	1	0.0%	0	0.0%	0	0.0%	0	0.0%	0	0.0%	0	0.0%	0	0.0%	0	0.0%	0	0.5%	1	0.0%	0	0.0%	0	0.0%	0	0.0%	0
Romford Town Centre	0.1%	2	0.0%	0	0.0%	0	0.0%	0	0.0%	0	0.0%	0	0.0%	0	0.0%	0	0.0%	0	0.0%	0	0.9%	2	0.0%	0	0.0%	0	0.0%	0
Sidcup Town Centre	0.3%	3	0.0%	0	0.0%	0	0.0%	0	0.0%	0	0.0%	0	0.0%	0	0.0%	0	0.0%	0	0.0%	0	0.0%	0	0.0%	0	4.1%	3	0.0%	0
Stratford Town Centre	1.3%	16	3.4%	1	0.0%	0	1.6%	1	0.6%	0	1.9%	1	0.6%	0	0.0%	0	2.0%	1	8.1%	8	1.5%	3	0.0%	0	0.0%	0	0.0%	0
Swanley Town Centre	0.1%	2	0.0%	0	0.0%	0	0.0%	0	0.0%	0	0.0%	0	0.0%	0	0.7%	0	0.0%	0	0.0%	0	0.0%	0	0.6%	1	0.0%	0	0.0%	0
Sydenham District Centre	0.8%	10	0.0%	0	0.0%	0	0.0%	0	0.0%	0	0.0%	0	0.0%	0	0.0%	0	0.0%	0	0.0%	0	0.0%	0	4.3%	10	0.0%	0	0.0%	0
Thamesmead Town Centre	0.1%	1	0.0%	0	0.0%	0	0.0%	0	2.5%	1	1.0%	1	0.0%	0	0.0%	0	0.0%	0	0.0%	0	0.0%	0	0.0%	0	0.0%	0	0.0%	0
Tower Hamlets Town Centre	0.0%	1	0.0%	0	0.0%	0	0.0%	0	0.0%	0	0.0%	0	0.0%	0	0.0%	0	0.0%	0	0.5%	1	0.0%	0	0.0%	0	0.0%	0	0.0%	0
Welling Town Centre	0.2%	2	0.0%	0	0.6%	1	0.0%	0	0.5%	0	0.0%	0	0.0%	0	0.0%	0	0.0%	0	0.0%	0	0.0%	0	0.0%	0	0.0%	0	0.7%	1
Woolwich Town Centre	2.1%	26	0.0%	0	6.4%	6	12.5%	11	15.3%	4	2.1%	1	1.8%	1	0.0%	0	0.7%	0	0.0%	0	0.0%	0	0.0%	0	0.0%	0	1.6%	3
Bluewater Shopping Centre, Bluewater Parkway, Dartford, Greenhithe (Burton, Currys PC World, John Lewis)	13.9%	171	8.0%	3	10.7%	9	8.7%	8	7.9%	2	14.7%	8	25.5%	11	25.8%	16	7.8%	3	2.2%	2	3.2%	6	3.3%	8	36.4%	29	34.2%	66
Brocklebank Retail Park, Charlton Riverside (Aldi, Mothercare, Next, Primark, Wickes)	0.9%	11	3.5%	1	4.3%	4	1.1%	1	11.4%	3	2.1%	1	0.9%	0	0.0%	0	0.7%	0	0.0%	0	0.0%	0	0.0%	0	0.0%	0	0.0%	0
Cannon Retail Park, Thamesmead (Argos,	0.1%	1	0.0%	0	0.0%	0	0.0%	0	5.1%	1	0.0%	0	0.0%	0	0.0%	0	0.0%	0	0.0%	0	0.0%	0	0.0%	0	0.0%	0	0.0%	0

Greenwich Retail & Leisure Study
for Carter Jonas

Weighted:

February 2018

	Total		Zone 1		Zone 2		Zone 3		Zone 4		Zone 5		Zone 6		Zone 7		Zone 8		Zone 9		Zone 10		Zone 11		Zone 12		Zone 13	
Next, Peacocks, Pets at Home, Wilko)																												
Charlton Place, Charlton Riverside (M&S and Sainsbury's)	0.3%	4	0.8%	0	1.3%	1	0.5%	0	1.5%	0	1.9%	1	0.6%	0	0.0%	0	0.6%	0	0.0%	0	0.0%	0	0.0%	0	0.0%	0	0.0%	0
Greenwich Shopping Park, Charlton Riverside (Boots, H&M, New Look, Outfit, Poundland, River Island, and others)	1.2%	14	1.3%	0	2.6%	2	4.8%	4	2.4%	1	3.5%	2	1.8%	1	0.7%	0	3.3%	1	0.5%	1	0.9%	2	0.0%	0	0.0%	0	0.0%	0
Intu Lakeside, West Thurrock Way, Grays (Debenhams, Game, Primark)	0.9%	11	0.0%	0	0.0%	0	0.0%	0	0.0%	0	1.9%	1	0.0%	0	0.0%	0	0.7%	0	7.7%	8	0.0%	0	0.0%	0	0.0%	0	0.8%	1
Lakeside Retail Park, RM20 1WN (B&M, Next Clearance, The Range)	0.9%	10	0.0%	0	0.0%	0	0.5%	0	0.6%	0	0.6%	0	0.0%	0	0.0%	0	1.7%	1	5.2%	5	0.0%	0	0.0%	0	0.7%	1	1.6%	3
Lewisham Retail Park, Loampit Vale, Lewisham (Family Bargains, Matalan, Mothercare, Sports Direct)	0.1%	2	1.3%	0	0.0%	0	0.0%	0	0.0%	0	0.0%	0	0.0%	0	0.0%	0	0.0%	0	0.0%	0	0.6%	1	0.0%	0	0.0%	0	0.0%	0
Peninsula Park, Charlton Riverside (Argos, CPW, McDs, Office Outlet, Pets at Home, Smyths Toys, TK Maxx)	1.0%	12	0.0%	0	1.7%	1	5.6%	5	0.5%	0	1.9%	1	0.6%	0	2.3%	1	0.6%	0	0.0%	0	0.0%	0	0.0%	0	0.0%	0	1.1%	2
Surrey Quays, Redriff Road, London (Rotherhythe)	1.7%	21	0.8%	0	0.0%	0	0.0%	0	0.0%	0	0.0%	0	0.0%	0	0.0%	0	0.0%	0	0.0%	0	11.4%	20	0.0%	0	0.0%	0	0.0%	0
Abbey Wood District Centre	0.1%	1	0.0%	0	0.0%	0	0.0%	0	0.0%	0	0.0%	0	0.0%	0	0.0%	0	0.0%	0	0.0%	0	0.0%	0	0.0%	0	0.0%	0	0.8%	1
Abroad	1.0%	12	0.0%	0	0.7%	1	0.0%	0	0.0%	0	0.9%	0	0.0%	0	0.7%	0	0.0%	0	2.1%	2	4.9%	9	0.0%	0	0.0%	0	0.0%	0
Asda, East Ferry Road, Isle of Dogs	0.1%	2	0.0%	0	0.0%	0	0.0%	0	0.0%	0	0.0%	0	0.0%	0	0.0%	0	0.0%	0	1.6%	2	0.0%	0	0.0%	0	0.0%	0	0.0%	0
Ashford Designer Outlet, Kimberley Way, Ashford	0.0%	0	0.0%	0	0.0%	0	0.0%	0	0.0%	0	0.0%	0	0.9%	0	0.0%	0	0.0%	0	0.0%	0	0.0%	0	0.0%	0	0.0%	0	0.0%	0
Beckton Local Centre	0.1%	2	0.0%	0	0.0%	0	0.0%	0	0.0%	0	0.0%	0	0.0%	0	0.0%	0	0.0%	0	1.6%	2	0.0%	0	0.0%	0	0.0%	0	0.0%	0
Beckton Triangle Retail Park, Claps Gate Lane, London	0.1%	2	0.0%	0	0.0%	0	0.0%	0	0.0%	0	0.0%	0	0.0%	0	0.0%	0	0.0%	0	1.7%	2	0.0%	0	0.0%	0	0.0%	0	0.0%	0
Bradford City Centre	0.0%	0	0.0%	0	0.0%	0	0.0%	0	0.5%	0	0.0%	0	0.0%	0	0.0%	0	0.0%	0	0.0%	0	0.0%	0	0.0%	0	0.0%	0	0.0%	0
Brighton Town Centre	0.0%	1	0.0%	0	0.0%	0	0.0%	0	0.0%	0	0.0%	0	0.0%	0	0.0%	0	0.0%	0	0.0%	0	0.0%	0	0.0%	0	0.7%	1	0.0%	0
Broadstairs Town Centre	0.0%	1	0.0%	0	0.0%	0	0.0%	0	0.0%	0	0.0%	0	0.0%	0	0.0%	0	0.0%	0	0.5%	1	0.0%	0	0.0%	0	0.0%	0	0.0%	0
Canary Wharf District Centre	0.8%	10	1.7%	1	0.0%	0	0.0%	0	0.0%	0	0.0%	0	0.0%	0	0.0%	0	0.0%	0	7.3%	7	1.2%	2	0.0%	0	0.0%	0	0.0%	0
Clapham Junction Local Centre	0.1%	1	0.0%	0	0.0%	0	0.0%	0	0.0%	0	0.0%	0	0.0%	0	0.0%	0	0.0%	0	0.0%	0	0.6%	1	0.0%	0	0.0%	0	0.0%	0
Dagenham Town Centre	0.0%	0	0.0%	0	0.0%	0	0.0%	0	0.0%	0	0.0%	0	0.6%	0	0.0%	0	0.0%	0	0.0%	0	0.0%	0	0.0%	0	0.0%	0	0.0%	0

Greenwich Retail & Leisure Study for Carter Jonas

Weighted:

February 2018

	Total	Zone 1		Zone 2		Zone 3		Zone 4		Zone 5		Zone 6		Zone 7		Zone 8		Zone 9		Zone 10		Zone 11		Zone 12		Zone 13		
East Dulwich District Centre	0.0%	0	0.9%	0	0.0%	0	0.0%	0	0.0%	0	0.0%	0	0.0%	0	0.0%	0	0.0%	0	0.0%	0	0.0%	0	0.0%	0	0.0%	0	0.0%	0
Gallions Reach Shopping Park, Armada Way, Beckton	0.0%	1	0.0%	0	0.0%	0	0.0%	0	0.0%	0	0.0%	0	0.0%	0	0.0%	0	0.0%	0	0.5%	1	0.0%	0	0.0%	0	0.0%	0	0.0%	0
Green Street, West Ham	0.0%	1	0.0%	0	0.7%	1	0.0%	0	0.0%	0	0.0%	0	0.0%	0	0.0%	0	0.0%	0	0.0%	0	0.0%	0	0.0%	0	0.0%	0	0.0%	0
Kings Road, Chelsea	0.0%	0	0.8%	0	0.0%	0	0.0%	0	0.0%	0	0.0%	0	0.0%	0	0.0%	0	0.0%	0	0.0%	0	0.0%	0	0.0%	0	0.0%	0	0.0%	0
Maidstone Town Centre	0.0%	0	0.0%	0	0.0%	0	0.0%	0	0.0%	0	0.0%	0	0.0%	0	0.0%	0	0.6%	0	0.0%	0	0.0%	0	0.0%	0	0.0%	0	0.0%	0
Moffat Town Centre	0.0%	0	0.0%	0	0.0%	0	0.0%	0	0.0%	0	0.6%	0	0.0%	0	0.0%	0	0.0%	0	0.0%	0	0.0%	0	0.0%	0	0.0%	0	0.0%	0
Nugent Shopping Park, Cray Avenue, Orpington	0.1%	1	0.0%	0	0.0%	0	0.0%	0	0.0%	0	0.0%	0	0.0%	0	0.0%	0	0.0%	0	0.0%	0	0.0%	0	0.0%	0	1.1%	1	0.0%	0
Penzance Town Centre	0.0%	0	0.0%	0	0.0%	0	0.0%	0	0.0%	0	0.0%	0	0.0%	0	0.7%	0	0.0%	0	0.0%	0	0.0%	0	0.0%	0	0.0%	0	0.0%	0
Peterborough City Centre	0.0%	0	0.0%	0	0.0%	0	0.0%	0	0.6%	0	0.0%	0	0.0%	0	0.0%	0	0.0%	0	0.0%	0	0.0%	0	0.0%	0	0.0%	0	0.0%	0
Sainsbury's, Gallions Road, Charlton Riverside Place, London	0.1%	1	0.0%	0	0.0%	0	0.0%	0	0.0%	0	0.0%	0	1.9%	1	0.0%	0	0.0%	0	0.0%	0	0.0%	0	0.0%	0	0.0%	0	0.0%	0
Shepherds Bush District Centre	0.0%	1	0.0%	0	0.0%	0	0.0%	0	0.0%	0	0.0%	0	0.0%	0	0.0%	0	0.0%	0	0.0%	0	0.0%	0	0.0%	0	0.7%	1	0.0%	0
Tesco Extra, Surrey Quays Shopping Centre, Redriff Road, London	0.1%	1	0.0%	0	0.0%	0	0.0%	0	0.0%	0	0.0%	0	0.0%	0	0.0%	0	0.0%	0	0.0%	0	0.6%	1	0.0%	0	0.0%	0	0.0%	0
Tesco, Edgington Way, Orpington	0.0%	1	0.0%	0	0.0%	0	0.0%	0	0.0%	0	0.0%	0	0.0%	0	0.0%	0	0.0%	0	0.0%	0	0.0%	0	0.0%	0	0.7%	1	0.0%	0
Westfield Stratford City, Montfichet Road, London	3.7%	45	1.7%	1	0.0%	0	8.1%	7	6.7%	2	2.5%	1	0.6%	0	0.8%	0	0.0%	0	17.3%	18	7.5%	13	0.0%	0	0.0%	0	1.3%	2
Internet / delivered	24.2%	299	22.2%	9	40.2%	35	33.1%	30	17.1%	5	20.6%	11	26.0%	12	27.7%	18	19.9%	8	18.5%	19	24.4%	43	28.4%	67	28.1%	22	10.8%	21
Weighted base:	1233		38		87		90		29		51		45		64		42		102		177		237		79		192	
Sample:	1208		81		95		90		96		96		96		94		88		96		94		99		91		92	

Greenwich Retail & Leisure Study for Carter Jonas

Weighted:

February 2018

	Total	Zone 1		Zone 2		Zone 3		Zone 4		Zone 5		Zone 6		Zone 7		Zone 8		Zone 9		Zone 10		Zone 11		Zone 12		Zone 13		
Q11 How do you normally travel to (STORE / CENTRE MENTIONED AT Q10)?																												
<i>Those who gave a location at Q10</i>																												
Car / van (as driver)	47.0%	439	22.8%	7	35.9%	19	46.9%	28	49.1%	12	48.7%	20	70.6%	23	59.1%	27	47.1%	16	39.8%	33	16.9%	23	47.8%	81	75.3%	43	62.8%	107
Car / van (as passenger)	7.3%	68	3.7%	1	5.5%	3	5.7%	3	11.0%	3	7.7%	3	4.7%	2	11.3%	5	4.9%	2	11.2%	9	3.4%	5	9.9%	17	3.4%	2	8.1%	14
Bus, minibus or coach	23.6%	220	25.9%	8	29.9%	15	22.4%	13	22.3%	5	37.4%	15	19.3%	6	15.3%	7	27.8%	9	13.0%	11	32.2%	43	30.1%	51	11.2%	6	16.8%	29
Using park & ride facility	0.0%	0	0.0%	0	0.0%	0	0.0%	0	0.0%	0	0.0%	0	0.0%	0	0.0%	0	0.0%	0	0.0%	0	0.0%	0	0.0%	0	0.0%	0	0.0%	0
Motorcycle, scooter or moped	0.0%	0	0.0%	0	0.0%	0	0.0%	0	0.0%	0	0.0%	0	0.0%	0	0.0%	0	0.0%	0	0.0%	0	0.0%	0	0.0%	0	0.0%	0	0.0%	0
Walk	6.0%	56	11.3%	3	12.8%	7	9.2%	6	1.3%	0	2.4%	1	0.8%	0	5.5%	3	8.3%	3	4.2%	3	5.5%	7	5.1%	9	4.7%	3	6.4%	11
Taxi	0.2%	1	0.0%	0	0.0%	0	1.2%	1	0.0%	0	0.0%	0	0.0%	0	1.7%	1	0.0%	0	0.0%	0	0.0%	0	0.0%	0	0.0%	0	0.0%	0
Train (overground)	6.4%	60	9.8%	3	4.4%	2	4.7%	3	9.8%	2	1.2%	0	3.7%	1	3.1%	1	12.0%	4	5.6%	5	18.6%	25	3.8%	6	4.5%	3	2.2%	4
Tube (underground)	4.0%	37	3.9%	1	10.4%	5	2.4%	1	2.7%	1	0.8%	0	0.8%	0	1.1%	0	0.0%	0	6.6%	5	15.4%	21	0.9%	1	0.0%	0	0.0%	0
DLR (Docklands Light Railway)	2.5%	24	17.3%	5	0.0%	0	0.0%	0	1.7%	0	0.7%	0	0.0%	0	0.0%	0	0.0%	0	18.3%	15	0.0%	0	0.0%	0	0.0%	0	1.4%	2
Bicycle	0.5%	4	0.0%	0	0.0%	0	5.7%	3	0.0%	0	0.0%	0	0.0%	0	0.0%	0	0.0%	0	0.0%	0	0.7%	1	0.0%	0	0.0%	0	0.0%	0
Mobility scooter / wheelchair	0.3%	3	0.0%	0	0.0%	0	1.2%	1	0.0%	0	0.0%	0	0.0%	0	0.0%	0	0.0%	0	0.0%	0	0.0%	0	0.0%	0	0.0%	0	1.4%	2
Other	0.0%	0	0.0%	0	0.0%	0	0.0%	0	0.0%	0	0.0%	0	0.0%	0	0.0%	0	0.0%	0	0.0%	0	0.0%	0	0.0%	0	0.0%	0	0.0%	0
Aeroplane	0.2%	2	0.0%	0	1.1%	1	0.0%	0	0.0%	0	0.0%	0	0.0%	0	1.0%	0	0.0%	0	0.6%	1	0.0%	0	0.0%	0	0.0%	0	0.0%	0
(Don't know)	0.3%	3	0.0%	0	0.0%	0	0.0%	0	0.0%	0	1.2%	0	0.0%	0	0.0%	0	0.0%	0	0.0%	0	1.5%	2	0.0%	0	0.0%	0	0.0%	0
(Varies)	1.9%	18	5.4%	2	0.0%	0	0.7%	0	2.1%	1	0.0%	0	0.0%	0	2.0%	1	0.0%	0	0.7%	1	5.7%	8	2.5%	4	1.0%	1	0.9%	1
Weighted base:		935		30		52		60		24		41		33		46		34		83		134		170		57		171
Sample:		956		65		64		70		82		78		73		73		68		79		76		77		69		82

Greenwich Retail & Leisure Study for Carter Jonas

Weighted:

February 2018

	Total		Zone 1		Zone 2		Zone 3		Zone 4		Zone 5		Zone 6		Zone 7		Zone 8		Zone 9		Zone 10		Zone 11		Zone 12		Zone 13	
Q12 Excluding any Christmas shopping, where do you normally do most of your household's shopping for jewellery & watches; glassware, china, tableware and household utensils; and other personal effects (e.g. travel goods, suitcases, prams, sunglasses)?																												
Excl. Nulls																												
Bexleyheath Town Centre	10.0%	76	0.0%	0	2.7%	1	3.5%	2	15.3%	3	21.5%	6	4.5%	1	1.2%	0	1.3%	0	0.0%	0	0.0%	0	0.0%	0	12.3%	6	38.0%	56
Blackheath District Centre	0.3%	2	0.0%	0	0.0%	0	0.0%	0	0.0%	0	0.0%	0	0.0%	0	1.2%	0	0.0%	0	0.0%	0	0.9%	1	0.0%	0	1.1%	1	0.0%	0
Brockley District Centre	0.2%	1	0.0%	0	0.0%	0	0.8%	0	0.0%	0	0.0%	0	0.0%	0	1.3%	0	1.3%	0	0.0%	0	0.0%	0	0.0%	0	0.0%	0	0.0%	0
Bromley Town Centre	10.7%	82	11.0%	3	0.0%	0	1.8%	1	0.0%	0	0.0%	0	4.7%	1	11.1%	4	5.8%	1	0.0%	0	6.2%	7	44.6%	59	6.1%	3	1.0%	1
Catford District Centre	0.2%	1	0.0%	0	0.0%	0	0.0%	0	0.0%	0	0.0%	0	0.0%	0	0.0%	0	0.0%	0	0.0%	0	0.0%	0	1.1%	1	0.0%	0	0.0%	0
Central London	10.2%	78	20.4%	5	13.6%	5	15.9%	9	6.9%	1	1.7%	0	7.4%	2	7.4%	3	7.8%	2	17.2%	12	20.0%	23	4.2%	6	12.6%	6	3.0%	4
Charlton District Centre	1.6%	12	1.2%	0	13.4%	5	5.3%	3	0.0%	0	3.5%	1	3.5%	1	0.0%	0	4.0%	1	0.0%	0	0.0%	0	0.0%	0	0.0%	0	0.9%	1
Chislehurst District Centre	0.1%	1	0.0%	0	0.0%	0	0.0%	0	0.0%	0	0.0%	0	0.0%	0	0.0%	0	0.0%	0	0.0%	0	0.0%	0	0.0%	0	1.1%	1	0.0%	0
Croydon Town Centre	0.5%	4	0.0%	0	0.0%	0	0.0%	0	0.0%	0	0.0%	0	0.0%	0	0.0%	0	0.0%	0	0.0%	0	1.4%	2	1.1%	1	1.1%	1	0.0%	0
Dartford Town Centre	0.3%	2	0.0%	0	0.0%	0	0.0%	0	0.0%	0	0.0%	0	0.0%	0	1.2%	0	0.0%	0	0.0%	0	0.0%	0	0.0%	0	1.1%	1	1.0%	1
East Ham Town Centre	0.1%	1	0.0%	0	0.0%	0	0.0%	0	0.0%	0	0.0%	0	0.0%	0	0.0%	0	0.0%	0	1.3%	1	0.0%	0	0.0%	0	0.0%	0	0.0%	0
Eltham District Centre	2.0%	15	0.0%	0	4.7%	2	0.0%	0	0.0%	0	0.0%	0	0.0%	0	12.0%	5	36.9%	8	0.0%	0	0.0%	0	0.0%	0	1.7%	1	0.0%	0
Erith Town Centre	0.2%	2	0.0%	0	0.0%	0	0.0%	0	0.0%	0	0.0%	0	0.0%	0	0.0%	0	0.0%	0	2.4%	2	0.0%	0	0.0%	0	0.0%	0	0.0%	0
Greenwich District Centre	0.9%	6	11.9%	3	5.7%	2	0.0%	0	0.0%	0	0.0%	0	1.9%	0	0.0%	0	0.0%	0	0.0%	0	0.9%	1	0.0%	0	0.0%	0	0.0%	0
Isle of Dogs Local Centre	0.6%	5	0.0%	0	0.0%	0	0.0%	0	0.0%	0	0.0%	0	0.0%	0	0.0%	0	0.0%	0	7.1%	5	0.0%	0	0.0%	0	0.0%	0	0.0%	0
Lewisham Town Centre	3.7%	28	15.9%	4	0.0%	0	0.0%	0	0.0%	0	0.0%	0	0.0%	0	0.0%	0	1.2%	0	1.5%	1	9.1%	10	9.1%	12	0.0%	0	0.0%	0
New Cross Town Centre	0.4%	3	0.0%	0	0.0%	0	0.0%	0	0.0%	0	0.0%	0	0.0%	0	0.0%	0	0.0%	0	0.0%	0	2.8%	3	0.0%	0	0.0%	0	0.0%	0
Poplar Local Centre	0.1%	1	0.0%	0	0.0%	0	0.0%	0	0.0%	0	0.0%	0	0.0%	0	0.0%	0	0.0%	0	0.8%	1	0.0%	0	0.0%	0	0.0%	0	0.0%	0
Sidcup Town Centre	0.4%	3	0.0%	0	0.0%	0	0.0%	0	0.0%	0	0.0%	0	0.0%	0	0.0%	0	0.0%	0	0.0%	0	0.0%	0	0.0%	0	3.3%	2	1.0%	1
Stratford Town Centre	2.1%	16	0.0%	0	0.0%	0	8.9%	5	0.0%	0	0.0%	0	0.0%	0	0.0%	0	0.0%	0	3.5%	2	7.5%	9	0.0%	0	0.0%	0	0.0%	0
Swanley Town Centre	0.1%	1	0.0%	0	0.0%	0	0.0%	0	0.0%	0	0.0%	0	0.0%	0	0.0%	0	4.0%	1	0.0%	0	0.0%	0	0.0%	0	0.0%	0	0.0%	0
Thamesmead Town Centre	0.4%	3	0.0%	0	0.0%	0	0.9%	0	6.7%	1	0.0%	0	0.0%	0	0.0%	0	0.0%	0	0.0%	0	0.0%	0	0.0%	0	0.0%	0	1.0%	1
Welling Town Centre	0.3%	2	0.0%	0	0.0%	0	2.1%	1	0.0%	0	1.2%	0	1.1%	0	0.0%	0	0.0%	0	0.0%	0	0.0%	0	0.0%	0	1.1%	1	0.0%	0
Woolwich Town Centre	3.1%	24	3.2%	1	17.4%	6	14.8%	8	6.5%	1	15.1%	4	3.5%	1	0.0%	0	0.0%	0	0.0%	0	0.0%	0	0.0%	0	0.0%	0	1.7%	2
Bluewater Shopping Centre, Bluewater Parkway, Dartford, Greenhithe (Burton, Currys PC World, John Lewis)	18.5%	140	5.9%	1	14.7%	5	9.4%	5	6.9%	1	38.2%	11	38.0%	9	31.4%	12	10.0%	2	3.2%	2	10.7%	12	12.3%	16	30.3%	15	32.1%	47
Brocklebank Retail Park, Charlton Riverside (Aldi, Mothercare, Next, Primark, Wickes)	0.1%	1	0.0%	0	0.0%	0	0.0%	0	1.3%	0	1.2%	0	0.0%	0	0.0%	0	0.0%	0	0.0%	0	0.0%	0	0.0%	0	0.0%	0	0.0%	0
Cannon Retail Park, Thamesmead (Argos, Next, Peacocks, Pets at Home, Wilko)	0.3%	3	0.0%	0	0.0%	0	0.0%	0	2.5%	0	0.0%	0	0.0%	0	0.0%	0	0.0%	0	0.0%	0	0.0%	0	1.6%	2	0.0%	0	0.0%	0
Charlton Place, Charlton Riverside (M&S and Sainsbury's)	0.2%	1	1.2%	0	2.4%	1	0.0%	0	0.0%	0	0.0%	0	1.1%	0	0.0%	0	0.0%	0	0.0%	0	0.0%	0	0.0%	0	0.0%	0	0.0%	0
Greenwich Shopping Park, Charlton Riverside (Boots,	0.1%	1	1.9%	0	0.0%	0	0.0%	0	0.8%	0	0.0%	0	0.0%	0	0.0%	0	1.2%	0	0.0%	0	0.0%	0	0.0%	0	0.0%	0	0.0%	0

Greenwich Retail & Leisure Study
for Carter Jonas

Weighted:

February 2018

	Total		Zone 1		Zone 2		Zone 3		Zone 4		Zone 5		Zone 6		Zone 7		Zone 8		Zone 9		Zone 10		Zone 11		Zone 12		Zone 13	
H&M, New Look, Outfit, Poundland, River Island, and others)																												
Intu Lakeside, West Thurrock Way, Grays (Debenhams, Game, Primark)	1.3%	10	0.0%	0	2.4%	1	0.9%	0	3.4%	1	0.0%	0	0.0%	0	0.0%	0	0.0%	0	2.4%	2	0.0%	0	0.0%	0	0.0%	0	4.0%	6
Lakeside Retail Park, RM20 1WN (B&M, Next Clearance, The Range)	0.7%	5	0.0%	0	2.4%	1	0.9%	0	1.8%	0	0.0%	0	0.0%	0	1.2%	0	1.3%	0	0.0%	0	0.0%	0	0.0%	0	0.0%	0	2.0%	3
Peninsula Park, Charlton Riverside (Argos, CPW, McDs, Office Outlet, Pets at Home, Smyths Toys, TK Maxx)	0.1%	0	0.0%	0	0.0%	0	0.9%	0	0.0%	0	0.0%	0	0.0%	0	0.0%	0	0.0%	0	0.0%	0	0.0%	0	0.0%	0	0.0%	0	0.0%	0
Surrey Quays, Redriff Road, London (Rotherhythe)	3.2%	24	1.2%	0	0.0%	0	0.0%	0	0.0%	0	0.0%	0	0.0%	0	0.0%	0	0.0%	0	1.2%	1	20.2%	23	0.0%	0	0.0%	0	0.0%	0
Abroad	1.8%	14	2.5%	1	0.0%	0	3.0%	2	0.0%	0	0.0%	0	1.7%	0	11.4%	4	13.4%	3	0.0%	0	0.0%	0	1.0%	1	1.1%	1	1.5%	2
Bow District Centre	0.1%	1	0.0%	0	0.0%	0	0.0%	0	0.0%	0	0.0%	0	0.0%	0	0.0%	0	0.0%	0	1.2%	1	0.0%	0	0.0%	0	0.0%	0	0.0%	0
Canary Wharf District Centre	1.3%	10	1.9%	0	1.5%	1	0.0%	0	0.0%	0	0.0%	0	0.0%	0	3.8%	1	0.0%	0	11.0%	7	0.0%	0	0.0%	0	0.0%	0	0.0%	0
Enfield Local Centre	0.5%	4	0.0%	0	0.0%	0	0.0%	0	0.0%	0	0.0%	0	0.0%	0	0.0%	0	0.0%	0	5.8%	4	0.0%	0	0.0%	0	0.0%	0	0.0%	0
Gatwick Airport, Destinations Place, Gatwick	0.0%	0	0.0%	0	0.0%	0	0.0%	0	0.0%	0	0.0%	0	1.1%	0	0.0%	0	0.0%	0	0.0%	0	0.0%	0	0.0%	0	0.0%	0	0.0%	0
Gillingham Town Centre	0.0%	0	0.0%	0	0.0%	0	0.0%	0	0.0%	0	0.0%	0	0.0%	0	0.0%	0	1.2%	0	0.0%	0	0.0%	0	0.0%	0	0.0%	0	0.0%	0
Hatton Garden Local Centre	0.2%	1	0.0%	0	0.0%	0	2.6%	1	0.0%	0	0.0%	0	0.0%	0	0.0%	0	0.0%	0	0.0%	0	0.0%	0	0.0%	0	0.0%	0	0.0%	0
Heathrow Airport, Nelson Road, Hounslow	0.1%	1	0.0%	0	0.0%	0	0.0%	0	0.0%	0	0.0%	0	0.0%	0	0.0%	0	0.0%	0	1.2%	1	0.0%	0	0.0%	0	0.0%	0	0.0%	0
Hounslow Local Centre	0.3%	2	0.0%	0	0.0%	0	0.0%	0	0.0%	0	0.0%	0	0.0%	0	0.0%	0	0.0%	0	0.0%	0	0.0%	0	1.6%	2	0.0%	0	0.0%	0
Maidstone Town Centre	0.0%	0	0.0%	0	0.0%	0	0.0%	0	0.8%	0	0.0%	0	0.0%	0	0.0%	0	0.0%	0	0.0%	0	0.0%	0	0.0%	0	0.0%	0	0.0%	0
Sainsbury's, Claps Gate Lane, Beckton	0.1%	1	0.0%	0	0.0%	0	0.0%	0	0.0%	0	0.0%	0	0.0%	0	0.0%	0	0.0%	0	0.8%	1	0.0%	0	0.0%	0	0.0%	0	0.0%	0
Sainsbury's, Harrow Manor Way, Abbey Wood	0.1%	0	0.0%	0	0.0%	0	0.0%	0	0.8%	0	1.2%	0	0.0%	0	0.0%	0	0.0%	0	0.0%	0	0.0%	0	0.0%	0	0.0%	0	0.0%	0
Sheerness Town Centre	0.1%	0	1.9%	0	0.0%	0	0.0%	0	0.0%	0	0.0%	0	0.0%	0	0.0%	0	0.0%	0	0.0%	0	0.0%	0	0.0%	0	0.0%	0	0.0%	0
Sloane Square, Chelsea	0.1%	0	1.9%	0	0.0%	0	0.0%	0	0.0%	0	0.0%	0	0.0%	0	0.0%	0	0.0%	0	0.0%	0	0.0%	0	0.0%	0	0.0%	0	0.0%	0
Southport Town Centre	0.0%	0	1.3%	0	0.0%	0	0.0%	0	0.0%	0	0.0%	0	0.0%	0	0.0%	0	0.0%	0	0.0%	0	0.0%	0	0.0%	0	0.0%	0	0.0%	0
St Albans City Centre	0.1%	1	0.0%	0	0.0%	0	0.0%	0	0.0%	0	0.0%	0	0.0%	0	0.0%	0	0.0%	0	1.2%	1	0.0%	0	0.0%	0	0.0%	0	0.0%	0
Tesco, Edgington Way, Orpington	0.2%	1	0.0%	0	0.0%	0	0.0%	0	0.0%	0	0.0%	0	0.0%	0	0.0%	0	0.0%	0	0.0%	0	0.0%	0	0.0%	0	2.7%	1	0.0%	0
Thurrock Local Centre	0.1%	1	0.0%	0	0.0%	0	0.0%	0	0.0%	0	0.0%	0	0.0%	0	0.0%	0	0.0%	0	0.8%	1	0.0%	0	0.0%	0	0.0%	0	0.0%	0
Valley Retail Park, off Purley Way, Croydon	0.1%	1	0.0%	0	0.0%	0	0.0%	0	0.0%	0	0.0%	0	0.0%	0	0.0%	0	0.0%	0	0.0%	0	0.0%	0	0.0%	0	1.1%	1	0.0%	0
Westfield Stratford City, Montfichet Road, London	3.0%	22	0.0%	0	0.0%	0	0.0%	0	2.6%	1	1.2%	0	0.0%	0	0.0%	0	0.0%	0	15.9%	11	9.4%	11	0.0%	0	0.0%	0	0.0%	0
Internet / delivered	19.0%	144	16.5%	4	18.9%	7	28.4%	15	43.7%	8	15.3%	4	31.5%	7	16.9%	6	10.5%	2	21.6%	15	11.0%	13	23.6%	32	23.3%	12	12.7%	19

Greenwich Retail & Leisure Study
for Carter Jonas

	Total	Zone 1	Zone 2	Zone 3	Zone 4	Zone 5	Zone 6	Zone 7	Zone 8	Zone 9	Zone 10	Zone 11	Zone 12	Zone 13
Weighted base:	760	25	35	54	19	28	24	38	22	68	115	133	51	147
Sample:	695	51	37	53	68	51	46	53	42	57	58	56	59	64

Greenwich Retail & Leisure Study for Carter Jonas

Weighted:

February 2018

	Total		Zone 1	Zone 2	Zone 3	Zone 4	Zone 5	Zone 6	Zone 7	Zone 8	Zone 9	Zone 10	Zone 11	Zone 12	Zone 13													
Q13 Excluding any Christmas shopping, where do you normally do most of your household's shopping for medical goods (e.g. drugs, medicine), other pharmaceutical products (e.g. vitamins, plasters, thermometers, bandages, syringes); and therapeutic appliances / equipment (e.g. spectacles, contact lenses, hearing aids, wheelchairs, etc.)?																												
<i>Excl. Nulls</i>																												
Belvedere Town Centre	0.4%	5	0.0%	0	0.0%	0	0.0%	0	0.8%	0	1.3%	1	0.0%	0	0.0%	0	0.0%	0	0.0%	0	0.0%	0	0.0%	0	2.3%	4		
Bexleyheath Town Centre	6.3%	74	0.0%	0	0.0%	0	5.6%	5	3.0%	1	5.7%	3	0.0%	0	0.0%	0	0.0%	0	0.0%	0	0.0%	0	5.3%	4	33.2%	61		
Blackheath District Centre	2.5%	29	2.5%	1	17.8%	16	1.4%	1	0.0%	0	2.0%	1	7.7%	3	0.7%	0	2.6%	1	0.0%	0	0.0%	0	2.0%	4	0.0%	0	0.8%	1
Brockley District Centre	0.5%	6	0.0%	0	0.0%	0	0.0%	0	0.0%	0	0.0%	0	0.0%	0	0.0%	0	0.0%	0	2.9%	5	0.6%	1	0.0%	0	0.0%	0	0.0%	0
Bromley Town Centre	2.2%	26	0.8%	0	0.0%	0	0.0%	0	0.0%	0	0.0%	0	0.9%	0	0.7%	0	6.1%	3	0.0%	0	0.0%	0	8.8%	18	5.0%	4	0.0%	0
Catford District Centre	3.2%	37	0.0%	0	0.0%	0	0.0%	0	0.0%	0	0.0%	0	0.0%	0	0.0%	0	0.0%	0	0.0%	0	0.0%	0	17.1%	36	0.0%	0	0.8%	1
Central London	1.9%	22	4.8%	2	0.0%	0	0.0%	0	1.7%	1	0.0%	0	1.9%	1	0.8%	0	6.7%	3	3.7%	4	6.0%	10	0.0%	0	1.5%	1	0.8%	1
Charlton District Centre	5.4%	64	2.1%	1	45.7%	40	7.1%	6	0.0%	0	4.0%	2	19.5%	9	3.0%	2	7.0%	3	0.0%	0	0.7%	1	0.0%	0	0.0%	0	0.0%	0
Chislehurst District Centre	1.3%	15	0.0%	0	0.0%	0	0.0%	0	0.0%	0	0.0%	0	0.0%	0	3.0%	2	0.0%	0	0.0%	0	0.0%	0	1.3%	3	13.1%	10	0.0%	0
Crayford Town Centre	0.7%	8	0.0%	0	0.0%	0	0.0%	0	0.8%	0	1.4%	1	0.0%	0	0.0%	0	0.0%	0	0.0%	0	0.0%	0	0.0%	0	0.0%	0	4.0%	7
Dartford Town Centre	0.8%	10	0.0%	0	0.0%	0	0.0%	0	0.0%	0	0.0%	0	0.0%	0	0.0%	0	0.0%	0	0.0%	0	4.7%	8	0.0%	0	0.0%	0	1.2%	2
Deptford District Centre	1.0%	12	3.4%	1	0.0%	0	0.0%	0	0.0%	0	0.0%	0	0.0%	0	0.0%	0	0.0%	0	0.5%	1	6.3%	10	0.0%	0	0.0%	0	0.0%	0
Eltham District Centre	8.8%	103	0.8%	0	0.0%	0	4.0%	3	0.0%	0	0.0%	0	3.6%	2	77.9%	50	55.7%	24	0.0%	0	0.0%	0	2.8%	6	17.0%	13	2.4%	4
Erith Town Centre	0.4%	5	0.0%	0	0.0%	0	0.0%	0	0.0%	0	0.0%	0	0.0%	0	0.0%	0	0.0%	0	0.0%	0	0.0%	0	0.0%	0	0.0%	0	2.7%	5
Folkestone Town Centre	0.0%	1	0.0%	0	0.0%	0	0.0%	0	0.0%	0	0.0%	0	0.0%	0	0.0%	0	0.0%	0	0.0%	0	0.0%	0	0.0%	0	0.7%	1	0.0%	0
Greenwich District Centre	3.8%	45	64.6%	25	22.6%	20	0.0%	0	0.0%	0	0.0%	0	1.6%	1	0.0%	0	0.0%	0	0.0%	0	0.0%	0	0.0%	0	0.0%	0	0.0%	0
Isle of Dogs Local Centre	5.3%	62	0.0%	0	0.0%	0	0.0%	0	0.0%	0	0.0%	0	0.0%	0	0.0%	0	0.0%	0	64.8%	62	0.0%	0	0.0%	0	0.0%	0	0.0%	0
Lee Green District Centre	2.2%	25	0.0%	0	0.6%	1	0.0%	0	0.0%	0	0.0%	0	0.0%	0	0.0%	0	7.1%	3	0.0%	0	0.0%	0	10.4%	22	0.0%	0	0.0%	0
Lewisham Town Centre	7.1%	83	15.5%	6	0.6%	1	0.0%	0	0.0%	0	0.0%	0	0.0%	0	0.0%	0	0.0%	0	1.7%	2	17.8%	29	22.2%	46	0.0%	0	0.0%	0
Mottingham Town Centre	0.7%	9	0.0%	0	0.0%	0	0.0%	0	0.0%	0	0.0%	0	0.0%	0	3.7%	2	0.0%	0	0.0%	0	0.0%	0	2.7%	6	0.7%	1	0.0%	0
New Cross Town Centre	2.4%	29	0.0%	0	0.0%	0	0.0%	0	0.0%	0	0.0%	0	0.0%	0	0.0%	0	0.0%	0	0.0%	0	17.7%	29	0.0%	0	0.0%	0	0.0%	0
Nunhead Local Centre	0.3%	3	0.0%	0	0.0%	0	0.0%	0	0.0%	0	0.0%	0	0.0%	0	0.0%	0	0.0%	0	0.0%	0	1.9%	3	0.0%	0	0.0%	0	0.0%	0
Orpington Town Centre	0.0%	0	0.0%	0	0.0%	0	0.0%	0	0.0%	0	0.0%	0	0.0%	0	0.0%	0	1.0%	0	0.0%	0	0.0%	0	0.0%	0	0.0%	0	0.0%	0
Peckham Town Centre	0.3%	4	0.0%	0	0.0%	0	0.0%	0	0.0%	0	0.0%	0	0.0%	0	0.0%	0	0.0%	0	0.0%	0	2.3%	4	0.0%	0	0.0%	0	0.0%	0
Plumstead Town Centre	1.7%	20	0.0%	0	0.0%	0	7.4%	6	0.5%	0	16.0%	8	12.1%	5	0.7%	0	0.0%	0	0.0%	0	0.0%	0	0.0%	0	0.0%	0	0.0%	0
Poplar Local Centre	0.6%	7	0.0%	0	0.0%	0	0.0%	0	0.0%	0	0.0%	0	0.0%	0	0.0%	0	0.0%	0	6.9%	7	0.0%	0	0.0%	0	0.0%	0	0.0%	0
Richmond-on-Thames Town Centre	0.0%	1	0.0%	0	0.0%	0	0.0%	0	1.7%	1	0.0%	0	0.0%	0	0.0%	0	0.0%	0	0.0%	0	0.0%	0	0.0%	0	0.0%	0	0.0%	0
Shooters Hill District Centre	0.1%	1	0.0%	0	0.0%	0	0.0%	0	0.0%	0	0.0%	0	2.4%	1	0.0%	0	0.0%	0	0.0%	0	0.0%	0	0.0%	0	0.0%	0	0.0%	0
Sidcup Town Centre	3.4%	40	0.0%	0	0.0%	0	0.0%	0	0.0%	0	0.0%	0	0.0%	0	1.8%	1	1.6%	1	0.0%	0	0.0%	0	0.6%	1	39.7%	31	3.2%	6
Stratford Town Centre	0.6%	6	0.0%	0	0.0%	0	4.0%	3	0.0%	0	0.0%	0	0.0%	0	0.0%	0	0.0%	0	0.0%	0	1.0%	2	0.7%	1	0.0%	0	0.0%	0
Swanley Town Centre	0.1%	1	0.0%	0	0.0%	0	0.0%	0	0.0%	0	0.0%	0	0.0%	0	2.3%	1	0.0%	0	0.0%	0	0.0%	0	0.0%	0	0.0%	0	0.0%	0
Sydenham District Centre	0.4%	4	0.0%	0	0.0%	0	0.0%	0	0.0%	0	0.0%	0	0.0%	0	0.0%	0	0.0%	0	0.0%	0	0.0%	0	2.0%	4	0.0%	0	0.0%	0
Thamesmead Town Centre	3.4%	39	0.0%	0	0.0%	0	7.4%	6	57.6%	17	9.1%	4	6.1%	3	0.0%	0	0.0%	0	0.0%	0	0.0%	0	0.0%	0	0.0%	0	4.7%	9
Welling Town Centre	5.5%	64	0.0%	0	0.0%	0	3.9%	3	0.6%	0	3.3%	2	11.4%	5	0.0%	0	0.0%	0	0.0%	0	0.0%	0	0.0%	0	7.9%	6	25.7%	48
Woolwich Town Centre	6.1%	71	0.0%	0	0.7%	1	50.6%	44	12.3%	4	13.5%	6	22.1%	10	0.0%	0	0.0%	0	0.0%	0	0.0%	0	0.0%	0	0.0%	0	3.7%	7
Bell Green Retail Park, Bell Green / Lower Sydenham (B&Q, Currys PC World, McDonald's, Next, Pets at Home, Toys R Us)	0.1%	1	0.0%	0	0.0%	0	0.0%	0	0.0%	0	0.0%	0	0.0%	0	0.0%	0	0.0%	0	0.0%	0	0.0%	0	0.6%	1	0.0%	0	0.0%	0
Bluewater Shopping Centre, Bluewater	1.1%	13	0.0%	0	2.0%	2	0.0%	0	0.0%	0	0.0%	0	0.6%	0	1.2%	1	1.3%	1	0.0%	0	0.7%	1	0.0%	0	4.5%	4	2.9%	5

Greenwich Retail & Leisure Study
for Carter Jonas

Weighted:

February 2018

	Total		Zone 1	Zone 2	Zone 3	Zone 4	Zone 5	Zone 6	Zone 7	Zone 8	Zone 9	Zone 10	Zone 11	Zone 12	Zone 13													
Parkway, Dartford, Greenhithe (Burton, Currys PC World, John Lewis)																												
Brocklebank Retail Park, Charlton Riverside (Aldi, Mothercare, Next, Primark, Wickes)	0.0%	0	0.0%	0	0.0%	0	0.0%	0	0.0%	0	0.7%	0	0.0%	0	0.0%	0	0.0%	0	0.0%	0	0.0%	0	0.0%	0	0.0%	0	0.0%	0
Cannon Retail Park, Thamesmead (Argos, Next, Peacocks, Pets at Home, Wilko)	0.4%	4	0.0%	0	0.0%	0	0.0%	0	15.2%	4	0.0%	0	0.0%	0	0.0%	0	0.0%	0	0.0%	0	0.0%	0	0.0%	0	0.0%	0	0.0%	0
Charlton Place, Charlton Riverside (M&S and Sainsbury's)	0.3%	3	0.0%	0	2.3%	2	0.0%	0	0.5%	0	0.0%	0	1.9%	1	0.0%	0	0.0%	0	0.0%	0	0.0%	0	0.0%	0	0.0%	0	0.0%	0
Greenwich Shopping Park, Charlton Riverside (Boots, H&M, New Look, Outfit, Poundland, River Island, and others)	0.3%	3	0.0%	0	1.0%	1	1.5%	1	0.8%	0	0.0%	0	1.5%	1	0.0%	0	0.0%	0	0.0%	0	0.0%	0	0.0%	0	0.0%	0	0.0%	0
Lakeside Retail Park, RM20 1WN (B&M, Next Clearance, The Range)	0.1%	1	0.0%	0	0.0%	0	0.0%	0	0.0%	0	0.0%	0	0.0%	0	0.0%	0	0.0%	0	0.0%	0	0.0%	0	0.0%	0	0.0%	0	0.8%	1
Peninsula Park, Charlton Riverside (Argos, CPW, McDs, Office Outlet, Pets at Home, Smyths Toys, TK Maxx)	0.0%	1	0.0%	0	0.7%	1	0.0%	0	0.0%	0	0.0%	0	0.0%	0	0.0%	0	0.0%	0	0.0%	0	0.0%	0	0.0%	0	0.0%	0	0.0%	0
Southernwood Retail Park, Old Kent Road (Argos, Carpetright, DFS, Sports Direct)	0.1%	2	0.0%	0	0.0%	0	0.0%	0	0.0%	0	0.0%	0	0.0%	0	0.0%	0	0.0%	0	0.0%	0	1.1%	2	0.0%	0	0.0%	0	0.0%	0
Surrey Quays, Redriff Road, London (Rotherhythe)	4.3%	51	0.0%	0	0.0%	0	0.0%	0	0.0%	0	0.0%	0	0.0%	0	0.0%	0	0.0%	0	0.0%	0	30.5%	49	0.7%	1	0.0%	0	0.0%	0
Abbey Wood District Centre	1.6%	19	0.8%	0	0.0%	0	0.0%	0	2.5%	1	33.0%	16	0.6%	0	0.0%	0	0.0%	0	0.0%	0	0.0%	0	0.0%	0	0.0%	0	0.8%	1
Abroad	0.1%	1	0.0%	0	0.0%	0	0.0%	0	0.0%	0	0.0%	0	0.0%	0	0.0%	0	0.0%	0	0.0%	0	0.7%	1	0.0%	0	0.0%	0	0.0%	0
Asda, Bugsby's Way, Charlton	0.0%	0	0.0%	0	0.0%	0	0.0%	0	0.0%	0	1.0%	0	0.0%	0	0.0%	0	0.0%	0	0.0%	0	0.0%	0	0.0%	0	0.0%	0	0.0%	0
Asda, East Ferry Road, Isle of Dogs	0.1%	2	0.0%	0	0.0%	0	0.0%	0	0.0%	0	0.0%	0	0.0%	0	0.0%	0	0.0%	0	1.7%	2	0.0%	0	0.0%	0	0.0%	0	0.0%	0
Avery Hill District Centre	0.1%	2	0.0%	0	0.0%	0	0.0%	0	0.0%	0	0.0%	0	0.0%	0	2.4%	2	0.0%	0	0.0%	0	0.0%	0	0.0%	0	0.0%	0	0.0%	0
Barnehurst Town Centre	0.2%	2	0.0%	0	0.0%	0	0.0%	0	0.0%	0	0.0%	0	0.0%	0	0.0%	0	0.0%	0	0.0%	0	0.0%	0	0.0%	0	0.0%	0	1.2%	2
Beckton Local Centre	0.0%	1	0.0%	0	0.0%	0	0.0%	0	0.0%	0	0.0%	0	0.0%	0	0.0%	0	0.6%	1	0.0%	0	0.0%	0	0.0%	0	0.0%	0	0.0%	0
Blackfen District Centre	0.3%	4	0.0%	0	0.0%	0	0.0%	0	0.0%	0	0.0%	0	0.0%	0	0.0%	0	0.0%	0	0.0%	0	0.0%	0	0.0%	0	0.0%	0	1.9%	4
Blackfen Local Centre	0.0%	1	0.0%	0	0.0%	0	0.0%	0	0.0%	0	0.0%	0	0.0%	0	0.0%	0	0.0%	0	0.0%	0	0.0%	0	0.0%	0	0.7%	1	0.0%	0
Brixton District Centre	0.7%	8	0.0%	0	0.0%	0	0.0%	0	0.0%	0	0.0%	0	0.0%	0	0.0%	0	0.0%	0	0.0%	0	4.7%	8	0.0%	0	0.0%	0	0.0%	0
Canary Wharf District	1.6%	18	3.0%	1	0.0%	0	0.0%	0	0.0%	0	0.0%	0	0.0%	0	0.0%	0	0.0%	0	18.1%	17	0.0%	0	0.0%	0	0.0%	0	0.0%	0

Greenwich Retail & Leisure Study
for Carter Jonas

Weighted:

	Total		Zone 1		Zone 2		Zone 3		Zone 4		Zone 5		Zone 6		Zone 7		Zone 8		Zone 9		Zone 10		Zone 11		Zone 12		Zone 13	
Centre																												
Downham District Centre	1.0%	12	0.0%	0	0.0%	0	0.0%	0	0.0%	0	0.0%	0	0.0%	0	0.0%	0	0.0%	0	0.0%	0	0.0%	0	5.6%	12	0.0%	0	0.0%	0
East Dulwich District Centre	0.0%	0	0.9%	0	0.0%	0	0.0%	0	0.0%	0	0.0%	0	0.0%	0	0.0%	0	0.0%	0	0.0%	0	0.0%	0	0.0%	0	0.0%	0	0.0%	0
Forest Hill District Centre	0.1%	1	0.0%	0	0.0%	0	0.0%	0	0.0%	0	0.0%	0	0.0%	0	0.0%	0	0.0%	0	0.0%	0	0.0%	0	0.7%	1	0.0%	0	0.0%	0
Gallions Reach Shopping Park, Armada Way, Beckton	0.1%	1	0.0%	0	0.0%	0	0.0%	0	0.0%	0	0.0%	0	0.0%	0	0.0%	0	0.0%	0	0.9%	1	0.0%	0	0.0%	0	0.0%	0	0.0%	0
Grove Park District Centre	0.5%	6	0.0%	0	0.0%	0	0.0%	0	0.0%	0	0.0%	0	0.0%	0	0.0%	0	0.0%	0	0.0%	0	0.0%	0	3.1%	6	0.0%	0	0.0%	0
Hempstead Village Centre	0.3%	3	0.0%	0	0.0%	0	4.0%	3	0.0%	0	0.0%	0	0.0%	0	0.0%	0	0.0%	0	0.0%	0	0.0%	0	0.0%	0	0.0%	0	0.0%	0
Hither Green District Centre	1.6%	19	0.0%	0	0.0%	0	0.0%	0	0.0%	0	0.0%	0	0.0%	0	0.0%	0	0.0%	0	0.0%	0	0.0%	0	9.0%	19	0.0%	0	0.0%	0
Kidbrooke District Centre	0.4%	5	0.0%	0	0.6%	1	0.8%	1	0.0%	0	0.0%	0	1.2%	1	0.0%	0	7.9%	3	0.0%	0	0.0%	0	0.0%	0	0.0%	0	0.0%	0
New Cross Local Centre	0.1%	1	0.0%	0	0.0%	0	0.0%	0	0.0%	0	0.0%	0	0.0%	0	0.0%	0	0.0%	0	0.0%	0	0.6%	1	0.0%	0	0.0%	0	0.0%	0
Northumberland Heath Local Centre	0.4%	4	0.0%	0	0.0%	0	0.0%	0	0.0%	0	0.0%	0	0.0%	0	0.0%	0	0.0%	0	0.0%	0	0.0%	0	0.0%	0	0.0%	0	2.4%	4
Norwood Green Local Centre	0.0%	0	0.0%	0	0.0%	0	0.6%	0	0.0%	0	0.0%	0	0.0%	0	0.0%	0	0.0%	0	0.0%	0	0.0%	0	0.0%	0	0.0%	0	0.0%	0
Petts Wood Local Centre	0.0%	1	0.0%	0	0.0%	0	0.0%	0	0.0%	0	0.0%	0	0.0%	0	0.0%	0	0.0%	0	0.0%	0	0.0%	0	0.0%	0	0.7%	1	0.0%	0
Ruxley Village Centre	0.0%	0	0.0%	0	0.0%	0	0.0%	0	0.0%	0	0.0%	0	0.6%	0	0.0%	0	0.0%	0	0.0%	0	0.0%	0	0.0%	0	0.0%	0	0.0%	0
Sainsbury's, Gallions Road, Charlton Riverside Place, London	0.1%	1	0.0%	0	0.0%	0	0.0%	0	0.0%	0	0.0%	0	1.8%	1	0.0%	0	0.0%	0	0.0%	0	0.0%	0	0.0%	0	0.0%	0	0.0%	0
Sainsbury's, New Cross Road, New Cross Gate	0.1%	1	0.0%	0	0.0%	0	0.0%	0	0.0%	0	0.0%	0	0.0%	0	0.0%	0	0.0%	0	0.0%	0	0.6%	1	0.0%	0	0.0%	0	0.0%	0
Tesco Extra, Grand Depot Road, Woolwich	0.0%	0	0.0%	0	0.0%	0	0.5%	0	0.0%	0	0.0%	0	0.0%	0	0.0%	0	0.0%	0	0.0%	0	0.0%	0	0.0%	0	0.0%	0	0.0%	0
Tesco, Croydon Road, Beckenham	0.1%	1	0.0%	0	0.0%	0	0.0%	0	0.0%	0	0.0%	0	0.0%	0	0.0%	0	0.0%	0	0.0%	0	0.0%	0	0.0%	0	0.7%	1	0.0%	0
Tesco, Edgington Way, Orpington	0.0%	1	0.0%	0	0.0%	0	0.0%	0	0.0%	0	0.0%	0	0.0%	0	0.0%	0	0.0%	0	0.0%	0	0.0%	0	0.0%	0	0.7%	1	0.0%	0
Westfield Stratford City, Montfichet Road, London	0.1%	1	0.0%	0	0.0%	0	0.0%	0	0.9%	0	0.0%	0	0.0%	0	0.0%	0	0.0%	0	0.6%	1	0.0%	0	0.0%	0	0.0%	0	0.0%	0
Internet / delivered	3.8%	44	0.9%	0	5.6%	5	1.4%	1	0.8%	0	9.1%	4	2.5%	1	1.9%	1	3.2%	1	0.5%	1	0.0%	0	9.1%	19	2.0%	2	4.4%	8
Weighted base:		1171		38		87		87		30		48		45		64		44		95		162		209		78		185
Sample:		1187		82		96		92		97		91		96		93		94		93		88		87		91		87

Greenwich Retail & Leisure Study for Carter Jonas

Weighted:

February 2018

	Total	Zone 1	Zone 2	Zone 3	Zone 4	Zone 5	Zone 6	Zone 7	Zone 8	Zone 9	Zone 10	Zone 11	Zone 12	Zone 13														
Q14 Excluding any Christmas shopping, where do you normally do most of your household's shopping on all goods for personal care, including electric appliances (e.g. electric razors, hair dryers, curling tongs, electric toothbrushes), non-electric appliances (e.g. scissors, hand razors, bathroom scales), cosmetics, perfume, toothpaste, aftershave, sun tan lotions, etc.)?																												
<i>Excl. Nulls</i>																												
Belvedere Town Centre	0.5%	6	0.0%	0	0.0%	0	0.0%	0	0.9%	0	2.2%	1	0.0%	0	0.0%	0	0.0%	0	0.0%	0	0.0%	0	0.0%	0	2.3%	4		
Bexleyheath Town Centre	7.4%	86	0.0%	0	0.0%	0	7.0%	6	6.6%	2	16.5%	8	2.8%	1	0.0%	0	0.0%	0	0.0%	0	0.0%	0	9.7%	8	32.7%	61		
Blackheath District Centre	1.2%	14	0.0%	0	8.5%	7	0.8%	1	0.0%	0	2.0%	1	1.2%	1	0.0%	0	0.6%	0	0.0%	0	0.0%	0	0.0%	0	2.3%	4		
Brockley District Centre	0.6%	7	0.0%	0	0.0%	0	0.0%	0	0.0%	0	0.0%	0	0.0%	0	0.0%	0	0.0%	0	3.2%	5	0.6%	1	0.0%	0	0.0%	0		
Bromley Town Centre	3.7%	43	2.6%	1	0.0%	0	0.5%	0	0.0%	0	0.0%	0	0.9%	0	2.6%	2	5.7%	2	0.0%	0	3.5%	6	13.0%	27	6.0%	5	0.0%	0
Catford District Centre	2.5%	30	0.0%	0	0.0%	0	0.0%	0	0.0%	0	0.0%	0	0.0%	0	0.0%	0	0.0%	0	1.0%	2	13.6%	28	0.0%	0	0.0%	0		
Central London	1.7%	20	7.2%	3	1.3%	1	0.5%	0	3.5%	1	1.0%	0	0.6%	0	1.5%	1	7.1%	3	2.4%	2	3.0%	5	0.0%	0	1.5%	1	0.8%	1
Charlton District Centre	4.9%	57	0.8%	0	32.1%	27	7.9%	7	0.6%	0	6.0%	3	21.7%	10	3.0%	2	6.9%	3	0.0%	0	1.9%	3	0.7%	1	0.0%	0	0.8%	1
Chislehurst District Centre	1.2%	14	0.0%	0	0.0%	0	0.0%	0	0.0%	0	0.0%	0	0.0%	0	2.3%	1	0.0%	0	0.0%	0	0.0%	0	3.8%	8	5.4%	4	0.0%	0
Crayford Town Centre	1.0%	11	0.0%	0	0.0%	0	0.0%	0	0.9%	0	1.3%	1	0.6%	0	0.0%	0	0.0%	0	0.0%	0	0.0%	0	0.0%	0	0.0%	0	5.4%	10
Dartford Town Centre	0.4%	4	0.0%	0	0.0%	0	0.0%	0	0.0%	0	0.0%	0	0.0%	0	0.0%	0	0.0%	0	0.0%	0	0.0%	0	0.0%	0	0.0%	0	2.3%	4
Deptford District Centre	1.1%	12	3.4%	1	0.0%	0	0.0%	0	0.0%	0	0.0%	0	0.0%	0	0.0%	0	0.0%	0	0.0%	0	5.9%	10	0.7%	1	0.0%	0	0.0%	0
East Ham Town Centre	0.0%	0	0.0%	0	0.0%	0	0.0%	0	0.0%	0	0.0%	0	0.0%	0	0.7%	0	0.0%	0	0.0%	0	0.0%	0	0.0%	0	0.0%	0	0.0%	0
Eltham District Centre	8.6%	101	0.0%	0	1.0%	1	4.3%	4	0.0%	0	0.0%	0	6.4%	3	71.4%	45	57.8%	24	0.0%	0	0.0%	0	4.9%	10	13.1%	10	1.9%	4
Erith Town Centre	0.5%	5	0.0%	0	0.0%	0	0.0%	0	0.0%	0	0.6%	0	0.0%	0	0.0%	0	0.0%	0	0.0%	0	0.0%	0	0.0%	0	0.0%	0	2.7%	5
Greenwich District Centre	3.0%	35	35.5%	14	17.7%	15	0.0%	0	0.0%	0	0.0%	0	2.3%	1	0.0%	0	0.0%	0	1.8%	2	0.0%	0	2.1%	4	0.0%	0	0.0%	0
Ilford Town Centre	0.1%	2	0.0%	0	0.0%	0	0.0%	0	0.0%	0	0.0%	0	0.0%	0	0.0%	0	0.0%	0	1.8%	2	0.0%	0	0.0%	0	0.0%	0	0.0%	0
Isle of Dogs Local Centre	3.9%	46	0.0%	0	0.0%	0	0.0%	0	0.0%	0	0.0%	0	0.6%	0	0.0%	0	0.0%	0	50.0%	46	0.0%	0	0.0%	0	0.0%	0	0.0%	0
Lee Green District Centre	1.9%	23	0.8%	0	0.6%	1	0.0%	0	0.0%	0	0.0%	0	0.0%	0	0.0%	0	3.7%	2	0.0%	0	0.0%	0	9.7%	20	0.0%	0	0.0%	0
Lewisham Town Centre	8.0%	94	14.6%	6	1.3%	1	0.0%	0	0.0%	0	0.0%	0	0.9%	0	0.0%	0	1.3%	1	5.1%	5	24.5%	40	19.9%	41	0.0%	0	0.0%	0
Mottingham Town Centre	0.1%	1	0.0%	0	0.0%	0	0.0%	0	0.0%	0	0.0%	0	0.0%	0	1.5%	1	0.0%	0	0.0%	0	0.0%	0	0.0%	0	0.7%	1	0.0%	0
New Cross Town Centre	0.7%	8	0.0%	0	0.0%	0	0.0%	0	0.0%	0	0.0%	0	0.0%	0	0.0%	0	0.0%	0	0.0%	0	4.7%	8	0.0%	0	0.0%	0	0.0%	0
Nunhead Local Centre	0.0%	0	1.3%	0	0.0%	0	0.0%	0	0.0%	0	0.0%	0	0.0%	0	0.0%	0	0.0%	0	0.0%	0	0.0%	0	0.0%	0	0.0%	0	0.0%	0
Orpington Town Centre	0.1%	1	0.0%	0	0.0%	0	0.0%	0	0.0%	0	0.0%	0	0.0%	0	0.0%	0	1.0%	0	0.0%	0	0.0%	0	0.0%	0	1.2%	1	0.0%	0
Plumstead Town Centre	0.2%	3	0.0%	0	0.0%	0	1.0%	1	0.0%	0	0.6%	0	2.5%	1	0.7%	0	0.0%	0	0.0%	0	0.0%	0	0.0%	0	0.0%	0	0.0%	0
Poplar Local Centre	0.0%	1	0.0%	0	0.0%	0	0.0%	0	0.0%	0	0.0%	0	0.0%	0	0.0%	0	0.0%	0	0.6%	1	0.0%	0	0.0%	0	0.0%	0	0.0%	0
Shooters Hill District Centre	0.0%	0	0.0%	0	0.0%	0	0.0%	0	0.0%	0	0.0%	0	0.9%	0	0.0%	0	0.0%	0	0.0%	0	0.0%	0	0.0%	0	0.0%	0	0.0%	0
Sidcup Town Centre	2.3%	27	0.0%	0	0.0%	0	0.0%	0	0.0%	0	0.0%	0	0.0%	0	0.0%	0	1.7%	1	0.0%	0	0.0%	0	0.6%	1	29.9%	24	0.8%	1
Stratford Town Centre	1.5%	17	0.0%	0	0.0%	0	11.4%	10	0.0%	0	0.0%	0	0.0%	0	0.0%	0	0.0%	0	6.1%	6	0.0%	0	0.7%	1	0.0%	0	0.0%	0
Swanley Town Centre	0.2%	3	0.0%	0	0.0%	0	0.0%	0	0.0%	0	0.0%	0	0.0%	0	2.3%	1	2.1%	1	0.0%	0	0.0%	0	0.0%	0	0.7%	1	0.0%	0
Sydenham District Centre	1.1%	13	0.0%	0	0.0%	0	0.0%	0	0.0%	0	0.0%	0	0.0%	0	0.0%	0	0.0%	0	0.0%	0	0.0%	0	6.2%	13	0.0%	0	0.0%	0
Thamesmead Town Centre	3.1%	37	0.0%	0	0.0%	0	7.6%	7	52.6%	15	13.2%	6	3.6%	2	0.0%	0	0.7%	0	0.0%	0	0.0%	0	0.0%	0	0.0%	0	3.6%	7
Welling Town Centre	3.2%	38	0.0%	0	0.0%	0	0.5%	0	0.6%	0	1.0%	0	10.2%	4	0.0%	0	0.0%	0	0.0%	0	0.0%	0	0.0%	0	0.7%	1	16.7%	31
Woolwich Town Centre	6.7%	78	1.3%	0	5.7%	5	46.6%	42	12.9%	4	18.7%	9	21.7%	10	0.7%	0	0.0%	0	0.0%	0	0.0%	0	0.0%	0	0.0%	0	4.5%	8
Bell Green Retail Park, Bell Green / Lower Sydenham (B&Q, Currys PC World, McDonald's, Next, Pets at Home, Toys R Us)	1.1%	12	0.0%	0	0.0%	0	0.0%	0	0.0%	0	0.0%	0	0.0%	0	0.0%	0	0.0%	0	0.0%	0	0.0%	0	6.0%	12	0.0%	0	0.0%	0
Bluewater Shopping Centre, Bluewater Parkway, Dartford, Greenhithe (Burton,	5.1%	60	3.4%	1	3.9%	3	1.3%	1	0.0%	0	1.4%	1	0.6%	0	5.7%	4	4.4%	2	1.8%	2	5.3%	9	2.4%	5	14.6%	12	11.0%	21

Greenwich Retail & Leisure Study
for Carter Jonas

Weighted:

February 2018

	Total		Zone 1		Zone 2		Zone 3		Zone 4		Zone 5		Zone 6		Zone 7		Zone 8		Zone 9		Zone 10		Zone 11		Zone 12		Zone 13	
Currys PC World, John Lewis)																												
Brocklebank Retail Park, Charlton Riverside (Aldi, Mothercare, Next, Primark, Wickes)	0.0%	0	0.0%	0	0.0%	0	0.0%	0	0.0%	0	0.7%	0	0.0%	0	0.0%	0	0.0%	0	0.0%	0	0.0%	0	0.0%	0	0.0%	0	0.0%	0
Cannon Retail Park, Thamesmead (Argos, Next, Peacocks, Pets at Home, Wilko)	0.3%	3	0.0%	0	0.0%	0	0.0%	0	11.0%	3	0.0%	0	0.0%	0	0.0%	0	0.0%	0	0.0%	0	0.0%	0	0.0%	0	0.0%	0	0.0%	0
Charlton Place, Charlton Riverside (M&S and Sainsbury's)	1.0%	11	3.7%	1	10.0%	8	0.0%	0	0.0%	0	0.0%	0	1.9%	1	0.0%	0	0.0%	0	0.6%	1	0.0%	0	0.0%	0	0.0%	0	0.0%	0
Greenwich Shopping Park, Charlton Riverside (Boots, H&M, New Look, Outfit, Poundland, River Island, and others)	0.4%	5	0.0%	0	0.6%	1	3.1%	3	0.9%	0	1.0%	0	1.6%	1	0.0%	0	0.0%	0	0.0%	0	0.0%	0	0.0%	0	0.0%	0	0.0%	0
Intu Lakeside, West Thurrock Way, Grays (Debenhams, Game, Primark)	0.1%	1	0.0%	0	0.0%	0	0.0%	0	0.0%	0	0.0%	0	0.0%	0	0.0%	0	0.7%	0	1.0%	1	0.0%	0	0.0%	0	0.0%	0	0.0%	0
Lakeside Retail Park, RM20 1WN (B&M, Next Clearance, The Range)	0.1%	1	0.0%	0	0.0%	0	0.0%	0	0.6%	0	0.0%	0	0.0%	0	0.7%	0	0.0%	0	0.0%	0	0.0%	0	0.0%	0	0.0%	0	0.0%	0
Lewisham Retail Park, Loampit Vale, Lewisham (Family Bargains, Matalan, Mothercare, Sports Direct)	0.1%	1	0.0%	0	0.7%	1	0.0%	0	0.0%	0	0.0%	0	0.0%	0	0.0%	0	0.0%	0	0.0%	0	0.0%	0	0.0%	0	0.0%	0	0.0%	0
Peninsula Park, Charlton Riverside (Argos, CPW, McDs, Office Outlet, Pets at Home, Smyths Toys, TK Maxx)	0.1%	2	0.0%	0	0.0%	0	0.9%	1	0.0%	0	0.0%	0	0.0%	0	0.0%	0	2.1%	1	0.0%	0	0.0%	0	0.0%	0	0.0%	0	0.0%	0
Surrey Quays, Redriff Road, London (Rotherhythe)	4.2%	49	0.0%	0	0.0%	0	0.0%	0	0.0%	0	0.0%	0	0.0%	0	0.0%	0	0.0%	0	0.0%	0	29.8%	49	0.0%	0	0.0%	0	0.0%	0
Abbey Wood District Centre	0.7%	8	0.0%	0	0.0%	0	0.0%	0	0.6%	0	13.2%	6	0.0%	0	0.0%	0	0.0%	0	0.0%	0	0.0%	0	0.0%	0	0.0%	0	0.8%	1
Abroad	0.3%	4	2.6%	1	0.0%	0	0.5%	0	0.0%	0	1.0%	0	0.0%	0	0.0%	0	0.0%	0	0.0%	0	0.7%	1	0.0%	0	0.7%	1	0.0%	0
Asda, Bugsby's Way, Charlton	0.3%	4	4.0%	2	0.7%	1	1.6%	1	0.0%	0	0.0%	0	0.0%	0	0.0%	0	0.7%	0	0.0%	0	0.0%	0	0.0%	0	0.0%	0	0.0%	0
Asda, Old Kent Road, Southwark	0.0%	0	0.0%	0	0.0%	0	0.0%	0	0.0%	0	0.6%	0	0.0%	0	0.0%	0	0.0%	0	0.0%	0	0.0%	0	0.0%	0	0.0%	0	0.0%	0
Asda, The Broadway, Bexleyheath	0.1%	1	0.0%	0	0.0%	0	0.0%	0	0.0%	0	0.0%	0	0.0%	0	0.0%	0	0.0%	0	0.0%	0	0.0%	0	0.0%	0	0.0%	0	0.7%	1
Ashford International Station, Station Road,	0.0%	0	1.3%	0	0.0%	0	0.0%	0	0.0%	0	0.0%	0	0.0%	0	0.0%	0	0.0%	0	0.0%	0	0.0%	0	0.0%	0	0.0%	0	0.0%	0

Greenwich Retail & Leisure Study
for Carter Jonas

Weighted:

February 2018

	Total		Zone 1	Zone 2	Zone 3	Zone 4	Zone 5	Zone 6	Zone 7	Zone 8	Zone 9	Zone 10	Zone 11	Zone 12	Zone 13
Ashford															
Blackfen District Centre	0.0%	1	0.0%	0	0.0%	0	0.0%	0	0.0%	0	0.0%	0	0.0%	0	0.0%
Brixton District Centre	0.7%	8	0.0%	0	0.0%	0	0.0%	0	0.0%	0	0.0%	0	4.7%	8	0.0%
Canary Wharf District Centre	1.2%	13	3.7%	1	0.0%	0	0.0%	0	0.0%	0	0.6%	0	0.0%	0	0.0%
East Dulwich District Centre	0.0%	0	0.9%	0	0.0%	0	0.0%	0	0.0%	0	0.0%	0	0.0%	0	0.0%
Gallions Reach Shopping Park, Armada Way, Beckton	0.1%	1	0.0%	0	0.0%	0	0.0%	0	0.0%	0	0.0%	0	0.9%	1	0.0%
Gatwick Airport, Destinations Place, Gatwick	0.0%	0	0.9%	0	0.0%	0	0.0%	0	0.6%	0	0.0%	0	0.0%	0	0.0%
Hackney Local Centre	0.1%	1	0.0%	0	0.0%	0	0.0%	0	0.0%	0	0.0%	0	0.9%	1	0.0%
Heathrow Airport, Nelson Road, Hounslow	0.1%	1	0.0%	0	0.0%	0	0.0%	0	0.0%	0	0.0%	0	0.0%	0	1.1%
Herbert Road Local Centre, Woolwich	0.1%	1	0.0%	0	0.0%	0	0.8%	1	0.0%	0	0.0%	0	0.0%	0	0.0%
Limehouse District Centre	0.1%	2	0.0%	0	0.0%	0	0.0%	0	0.0%	0	0.0%	0	1.8%	2	0.0%
London Stansted Airport, Bassingbourn Road, Stansted	0.0%	1	0.0%	0	0.0%	0	0.0%	0	1.8%	1	0.0%	0	0.0%	0	0.0%
Sainsbury's, Burnt Ash Road, Lee	0.3%	3	0.0%	0	0.0%	0	0.0%	0	0.0%	0	0.0%	0	0.0%	0	1.7%
Sainsbury's, Gallions Road, Charlton Riverside Place, London	0.1%	1	0.0%	0	0.0%	0	0.0%	0	0.0%	0	1.9%	1	0.0%	0	0.0%
Sainsbury's, New Cross Road, New Cross Gate	0.2%	2	0.0%	0	0.0%	0	0.0%	0	0.0%	0	0.0%	0	0.0%	0	1.2%
Shoreditch District Centre	0.1%	1	0.0%	0	0.0%	0	1.6%	1	0.0%	0	0.0%	0	0.0%	0	0.0%
Sloane Square, Chelsea	0.0%	0	1.3%	0	0.0%	0	0.0%	0	0.0%	0	0.0%	0	0.0%	0	0.0%
Stoke-on-Trent City Centre	0.0%	0	0.0%	0	0.0%	0	0.0%	0	0.0%	0	1.0%	0	0.0%	0	0.0%
Tesco Extra, Surrey Quays Shopping Centre, Redriff Road, London	0.1%	1	0.0%	0	0.0%	0	0.0%	0	0.0%	0	0.0%	0	0.0%	0	0.6%
Tesco, Croydon Road, Beckenham	0.1%	1	0.0%	0	0.0%	0	0.0%	0	0.0%	0	0.0%	0	0.0%	0	0.7%
Tesco, Edgington Way, Orpington	0.0%	1	0.0%	0	0.0%	0	0.0%	0	0.0%	0	0.0%	0	0.0%	0	0.7%
Tesco, Welling High Street, Welling	0.0%	0	0.0%	0	0.0%	0	0.0%	0	0.0%	0	0.7%	0	0.0%	0	0.0%
West Wickham Town Centre	0.1%	1	0.0%	0	0.0%	0	0.0%	0	0.0%	0	0.0%	0	0.0%	0	0.6%
Westfield Stratford City, Montfichet Road, London	0.9%	10	0.0%	0	0.0%	0	0.0%	0	4.3%	1	0.0%	0	0.0%	0	10.1%
Internet / delivered	10.0%	116	11.0%	4	15.6%	13	2.1%	2	1.8%	0	17.3%	8	16.4%	7	6.8%
Weighted base:	1166		38		83		90		28		48		44		63
Sample:	1165		81		89		90		96		90		94		94

Greenwich Retail & Leisure Study for Carter Jonas

Weighted:

February 2018

	Total		Zone 1		Zone 2		Zone 3		Zone 4		Zone 5		Zone 6		Zone 7		Zone 8		Zone 9		Zone 10		Zone 11		Zone 12		Zone 13	
Q15 Excluding any Christmas shopping, where do you normally do most of your household's shopping for audio visual, photographic, computer items (such as stereos, radios, TVs, software, cameras, Kindles, iPads, telephones, etc.)?																												
<i>Excl. Nulls</i>																												
Belvedere Town Centre	0.0%	0	0.0%	0	0.0%	0	0.0%	0	0.0%	0	0.7%	0	0.0%	0	0.0%	0	0.0%	0	0.0%	0	0.0%	0	0.0%	0	0.0%	0	0.0%	0
Bexleyheath Town Centre	2.4%	24	0.0%	0	0.0%	0	0.0%	0	0.7%	0	5.4%	2	0.7%	0	0.0%	0	0.0%	0	0.0%	0	0.0%	0	0.0%	0	2.8%	2	11.9%	19
Blackheath District Centre	0.3%	3	0.0%	0	2.7%	2	0.0%	0	0.0%	0	0.0%	0	0.0%	0	0.0%	0	0.0%	0	0.0%	0	0.0%	0	0.8%	1	0.0%	0	0.0%	0
Bromley Town Centre	3.1%	31	0.9%	0	0.0%	0	0.0%	0	0.7%	0	0.0%	0	0.0%	0	2.2%	1	0.0%	0	0.0%	0	1.1%	2	13.3%	23	8.0%	5	0.0%	0
Catford District Centre	1.2%	12	0.0%	0	0.0%	0	1.0%	1	0.0%	0	0.0%	0	0.0%	0	0.0%	0	0.0%	0	0.0%	0	0.0%	0	5.6%	10	0.0%	0	0.9%	1
Central London	2.9%	29	14.6%	5	2.2%	2	1.2%	1	0.7%	0	0.0%	0	0.7%	0	1.8%	1	0.7%	0	4.1%	3	7.3%	11	0.8%	1	0.0%	0	2.7%	4
Charlton District Centre	3.9%	39	0.0%	0	15.8%	12	7.9%	6	4.9%	1	7.8%	3	4.2%	2	2.3%	1	4.6%	2	4.7%	4	0.7%	1	0.8%	1	1.4%	1	3.2%	5
Crayford Town Centre	1.4%	14	0.0%	0	1.9%	1	0.0%	0	0.0%	0	1.4%	1	0.7%	0	0.0%	0	0.0%	0	0.0%	0	0.0%	0	0.0%	0	1.0%	1	6.7%	11
Croydon Town Centre	0.1%	1	0.0%	0	0.0%	0	0.0%	0	0.0%	0	0.0%	0	0.0%	0	0.0%	0	0.0%	0	0.0%	0	0.0%	0	0.8%	1	0.0%	0	0.0%	0
Dartford Town Centre	0.0%	0	0.0%	0	0.0%	0	0.0%	0	0.0%	0	0.7%	0	0.0%	0	0.0%	0	0.0%	0	0.0%	0	0.0%	0	0.0%	0	0.0%	0	0.0%	0
East Ham Town Centre	0.0%	0	0.0%	0	0.0%	0	0.6%	0	0.0%	0	0.0%	0	0.0%	0	0.0%	0	0.0%	0	0.0%	0	0.0%	0	0.0%	0	0.0%	0	0.0%	0
Eltham District Centre	1.3%	13	0.0%	0	0.0%	0	0.0%	0	0.0%	0	0.0%	0	0.0%	0	9.5%	5	13.4%	5	0.0%	0	0.0%	0	0.8%	1	2.4%	1	0.0%	0
Erith Town Centre	0.0%	0	0.0%	0	0.0%	0	0.0%	0	0.0%	0	0.7%	0	0.0%	0	0.0%	0	0.0%	0	0.0%	0	0.0%	0	0.0%	0	0.0%	0	0.0%	0
Greenwich District Centre	0.1%	1	0.0%	0	0.7%	1	0.0%	0	0.0%	0	0.0%	0	0.0%	0	0.0%	0	0.0%	0	0.0%	0	0.0%	0	0.0%	0	0.0%	0	0.0%	0
Ilford Town Centre	0.0%	0	0.0%	0	0.0%	0	0.0%	0	0.0%	0	0.0%	0	0.0%	0	0.0%	0	0.7%	0	0.0%	0	0.0%	0	0.0%	0	0.0%	0	0.0%	0
Isle of Dogs Local Centre	0.7%	7	0.0%	0	0.7%	1	0.0%	0	0.0%	0	0.0%	0	0.0%	0	0.0%	0	0.0%	0	7.5%	6	0.0%	0	0.0%	0	0.0%	0	0.0%	0
Lee Green District Centre	0.4%	4	0.0%	0	0.0%	0	0.0%	0	0.0%	0	0.0%	0	0.0%	0	0.0%	0	0.0%	0	0.0%	0	0.0%	0	2.1%	4	0.0%	0	0.0%	0
Lewisham Town Centre	1.3%	13	8.7%	3	0.0%	0	0.6%	0	0.0%	0	0.0%	0	0.7%	0	0.0%	0	0.0%	0	2.6%	2	1.9%	3	2.5%	4	0.0%	0	0.0%	0
Nunhead Local Centre	0.0%	0	0.9%	0	0.0%	0	0.0%	0	0.0%	0	0.0%	0	0.0%	0	0.0%	0	0.0%	0	0.0%	0	0.0%	0	0.0%	0	0.0%	0	0.0%	0
Orpington Town Centre	1.0%	10	0.0%	0	0.0%	0	0.0%	0	0.0%	0	0.0%	0	0.0%	0	1.8%	1	0.0%	0	0.0%	0	0.0%	0	0.8%	1	9.3%	6	1.5%	2
Plumstead Town Centre	0.1%	1	0.0%	0	0.0%	0	0.0%	0	0.0%	0	0.7%	0	0.7%	0	0.0%	0	0.0%	0	0.0%	0	0.0%	0	0.0%	0	0.0%	0	0.0%	0
Romford Town Centre	0.0%	0	0.0%	0	0.0%	0	0.0%	0	1.0%	0	0.0%	0	0.0%	0	0.0%	0	0.0%	0	0.0%	0	0.0%	0	0.0%	0	0.0%	0	0.0%	0
Sidcup Town Centre	0.5%	5	0.0%	0	0.0%	0	0.0%	0	0.0%	0	0.0%	0	0.0%	0	0.0%	0	0.0%	0	0.0%	0	0.0%	0	0.8%	1	6.1%	4	0.0%	0
Stratford Town Centre	0.6%	6	1.4%	0	0.0%	0	5.0%	4	0.0%	0	0.0%	0	0.0%	0	0.0%	0	0.0%	0	1.3%	1	0.7%	1	0.0%	0	0.0%	0	0.0%	0
Sydenham District Centre	1.1%	11	0.0%	0	0.0%	0	0.0%	0	0.0%	0	0.0%	0	0.0%	0	0.0%	0	0.0%	0	0.0%	0	0.0%	0	6.5%	11	0.0%	0	0.0%	0
Thamesmead Town Centre	0.6%	6	0.0%	0	0.0%	0	4.8%	4	3.1%	1	3.7%	2	0.0%	0	0.0%	0	0.0%	0	0.0%	0	0.0%	0	0.0%	0	0.0%	0	0.0%	0
Welling Town Centre	0.4%	4	0.0%	0	0.0%	0	0.6%	0	0.0%	0	2.5%	1	0.0%	0	0.0%	0	0.0%	0	0.0%	0	0.0%	0	0.0%	0	0.0%	0	1.5%	2
Woolwich Town Centre	1.7%	17	1.4%	0	6.3%	5	9.6%	7	0.7%	0	3.8%	2	6.4%	3	0.0%	0	0.0%	0	0.0%	0	0.0%	0	0.0%	0	0.0%	0	0.0%	0
Bell Green Retail Park, Bell Green / Lower Sydenham (B&Q, Currys PC World, McDonald's, Next, Pets at Home, Toys R Us)	0.3%	3	0.0%	0	0.0%	0	0.0%	0	0.0%	0	0.0%	0	1.0%	0	0.0%	0	0.8%	0	0.0%	0	0.0%	0	1.6%	3	0.0%	0	0.0%	0
Bluewater Shopping Centre, Bluewater Parkway, Dartford, Greenhithe (Burton, Currys PC World, John Lewis)	10.5%	106	12.1%	4	5.4%	4	2.7%	2	8.3%	2	8.0%	3	11.5%	5	18.3%	10	4.0%	2	1.3%	1	2.5%	4	9.9%	17	31.6%	19	20.9%	34
Brocklebank Retail Park, Charlton Riverside (Aldi, Mothercare, Next, Primark, Wickes)	0.2%	2	0.0%	0	2.3%	2	0.0%	0	0.0%	0	0.0%	0	0.0%	0	0.0%	0	0.8%	0	0.0%	0	0.0%	0	0.0%	0	0.0%	0	0.0%	0

Greenwich Retail & Leisure Study
for Carter Jonas

Weighted:

February 2018

	Total	Zone 1		Zone 2		Zone 3		Zone 4		Zone 5		Zone 6		Zone 7		Zone 8		Zone 9		Zone 10		Zone 11		Zone 12		Zone 13		
Bromley Road / Ravensbourne Retail Park, Bromley Road, Catford (B&M, Dunelm, JD Sports)	1.8%	18	0.0%	0	0.0%	0	0.0%	0	0.0%	0	0.0%	0	0.0%	0	0.0%	0	0.0%	0	0.0%	0	2.1%	3	8.9%	15	0.0%	0	0.0%	0
Bromley Road Retail Park, Catford (B&M Bargains Store, Dunelm, Harveys, Carpetright, Selco Builders, Toolstation, Wren Kitchens)	0.3%	3	1.0%	0	0.0%	0	0.0%	0	0.0%	0	0.0%	0	0.0%	0	0.0%	0	0.0%	0	0.0%	0	0.7%	1	0.8%	1	0.0%	0	0.0%	0
Cannon Retail Park, Thamesmead (Argos, Next, Peacocks, Pets at Home, Wilko)	0.1%	1	0.0%	0	0.0%	0	0.0%	0	2.1%	1	0.0%	0	0.0%	0	0.0%	0	0.0%	0	0.0%	0	0.0%	0	0.0%	0	0.0%	0	0.0%	0
Charlton Place, Charlton Riverside (M&S and Sainsbury's)	0.5%	5	0.0%	0	2.0%	1	0.6%	0	1.7%	0	0.0%	0	0.0%	0	0.0%	0	2.2%	1	0.0%	0	0.0%	0	0.8%	1	0.0%	0	0.0%	0
Greenwich Shopping Park, Charlton Riverside (Boots, H&M, New Look, Outfit, Poundland, River Island, and others)	0.7%	7	0.0%	0	0.0%	0	4.4%	3	0.0%	0	0.0%	0	0.7%	0	0.0%	0	0.7%	0	0.6%	1	0.0%	0	1.4%	2	0.0%	0	0.0%	0
Intu Lakeside, West Thurrock Way, Grays (Debenhams, Game, Primark)	0.1%	1	0.0%	0	0.0%	0	0.0%	0	2.8%	1	0.0%	0	0.0%	0	0.0%	0	0.0%	0	0.0%	0	0.0%	0	0.0%	0	0.0%	0	0.0%	0
Lakeside Retail Park, RM20 1WN (B&M, Next Clearance, The Range)	0.4%	4	0.0%	0	0.0%	0	0.0%	0	1.4%	0	0.0%	0	0.0%	0	0.9%	0	0.0%	0	1.0%	1	0.0%	0	0.0%	0	1.4%	1	0.9%	1
Lewisham Retail Park, Loampit Vale, Lewisham (Family Bargains, Matalan, Mothercare, Sports Direct)	0.0%	0	0.9%	0	0.0%	0	0.0%	0	0.0%	0	0.0%	0	0.0%	0	0.0%	0	0.0%	0	0.0%	0	0.0%	0	0.0%	0	0.0%	0	0.0%	0
Peninsula Park, Charlton Riverside (Argos, CPW, McDs, Office Outlet, Pets at Home, Smyths Toys, TK Maxx)	1.1%	11	0.0%	0	2.2%	2	1.2%	1	1.8%	0	6.2%	3	7.1%	3	0.0%	0	7.6%	3	0.0%	0	0.0%	0	0.0%	0	0.0%	0	0.0%	0
Southernwood Retail Park, Old Kent Road (Argos, Carpetright, DFS, Sports Direct)	2.3%	23	0.0%	0	0.7%	1	0.0%	0	0.0%	0	0.0%	0	0.0%	0	0.0%	0	0.0%	0	0.0%	0	14.2%	21	0.8%	1	0.0%	0	0.0%	0
Stone Lake Retail Park, Charlton Riverside (B&M, Carpetright, Currys,	8.5%	86	20.6%	7	14.8%	11	16.4%	13	40.6%	10	19.2%	8	27.2%	11	9.2%	5	21.2%	8	0.0%	0	2.1%	3	2.8%	5	2.8%	2	2.3%	4

Greenwich Retail & Leisure Study
for Carter Jonas

Weighted:

February 2018

	Total		Zone 1	Zone 2	Zone 3	Zone 4	Zone 5	Zone 6	Zone 7	Zone 8	Zone 9	Zone 10	Zone 11	Zone 12	Zone 13											
Halfords, Harveys)																										
Surrey Quays, Redriff Road, London (Rotherhythe)	0.6%	6	0.0%	0	0.0%	0	0.0%	0	0.7%	0	0.0%	0	0.0%	0	0.0%	0	0.0%	0	4.1%	6	0.0%	0	0.0%	0	0.0%	0
Abbey Wood District Centre	0.4%	4	0.0%	0	0.0%	0	0.0%	0	0.0%	0	5.3%	2	0.0%	0	0.0%	0	0.0%	0	0.0%	0	0.0%	0	0.0%	0	0.9%	1
Anchor & Hope Business Park, Anchor and Hope Lane, London	0.1%	1	0.0%	0	0.0%	0	0.0%	0	0.0%	0	0.0%	0	0.0%	0	0.0%	0	0.0%	0	0.0%	0	0.8%	1	0.0%	0	0.0%	0
Anchor Retail Park, Mile End Road, Mile End	0.2%	2	0.0%	0	0.0%	0	0.0%	0	0.0%	0	0.0%	0	0.0%	0	0.0%	0	0.0%	0	2.9%	2	0.0%	0	0.0%	0	0.0%	0
Asda, East Ferry Road, Isle of Dogs	0.0%	0	1.0%	0	0.0%	0	0.0%	0	0.0%	0	0.0%	0	0.0%	0	0.0%	0	0.0%	0	0.0%	0	0.0%	0	0.0%	0	0.0%	0
Beckton Local Centre	0.1%	1	0.0%	0	0.0%	0	0.0%	0	0.0%	0	0.0%	0	0.0%	0	0.0%	0	0.7%	1	0.0%	0	0.0%	0	0.0%	0	0.0%	0
Beckton Triangle Retail Park, Claps Gate Lane, London	0.7%	7	0.0%	0	0.0%	0	0.0%	0	0.0%	0	0.0%	0	0.0%	0	0.0%	0	8.3%	7	0.0%	0	0.0%	0	0.0%	0	0.0%	0
Brixton District Centre	0.8%	8	0.0%	0	0.0%	0	0.0%	0	0.0%	0	0.0%	0	0.0%	0	0.0%	0	0.0%	0	5.2%	8	0.0%	0	0.0%	0	0.0%	0
Camberwell District Centre	0.1%	1	0.0%	0	0.0%	0	0.0%	0	0.0%	0	0.0%	0	0.0%	0	0.0%	0	0.0%	0	0.7%	1	0.0%	0	0.0%	0	0.0%	0
Canary Wharf District Centre	0.7%	7	2.7%	1	0.0%	0	0.0%	0	0.0%	0	0.0%	0	0.0%	0	0.0%	0	6.9%	6	0.0%	0	0.0%	0	0.0%	0	0.0%	0
Currys PC World, Homesdale Road, Bromley	0.6%	6	0.0%	0	0.0%	0	0.0%	0	0.0%	0	0.0%	0	6.6%	3	0.0%	0	0.0%	0	0.0%	0	1.2%	2	0.0%	0	0.0%	0
Currys PC World, Old Kent Road, Southwark	1.1%	12	0.0%	0	0.0%	0	0.0%	0	0.0%	0	0.7%	0	0.0%	0	0.0%	0	0.0%	0	7.6%	11	0.0%	0	0.0%	0	0.0%	0
Gallions Reach Shopping Park, Armada Way, Beckton	0.1%	1	0.0%	0	0.0%	0	0.0%	0	0.0%	0	0.0%	0	0.0%	0	0.0%	0	0.6%	1	0.0%	0	0.0%	0	0.0%	0	0.0%	0
Grove Park District Centre	0.4%	4	0.0%	0	0.0%	0	0.0%	0	0.0%	0	0.0%	0	0.0%	0	0.0%	0	0.0%	0	0.0%	0	2.5%	4	0.0%	0	0.0%	0
Kidbrooke District Centre	0.0%	0	0.0%	0	0.0%	0	0.0%	0	0.0%	0	0.7%	0	0.0%	0	0.0%	0	0.0%	0	0.0%	0	0.0%	0	0.0%	0	0.0%	0
Leyton Mills Retail Park, Marshall Road, Leyton	0.1%	1	0.0%	0	0.0%	0	0.0%	0	0.0%	0	0.0%	0	0.0%	0	0.0%	0	1.0%	1	0.0%	0	0.0%	0	0.0%	0	0.0%	0
Limehouse District Centre	0.2%	2	0.0%	0	0.0%	0	0.0%	0	0.0%	0	0.0%	0	0.0%	0	0.0%	0	2.0%	2	0.0%	0	0.0%	0	0.0%	0	0.0%	0
New Cross Gate Retail Park, New Cross Road, New Cross, London	0.1%	1	0.0%	0	0.0%	0	0.0%	0	0.0%	0	0.0%	0	0.0%	0	0.0%	0	0.0%	0	0.7%	1	0.0%	0	0.0%	0	0.0%	0
Northumberland Heath Local Centre	0.0%	0	0.0%	0	0.0%	0	0.0%	0	0.0%	0	0.7%	0	0.0%	0	0.0%	0	0.0%	0	0.0%	0	0.0%	0	0.0%	0	0.0%	0
Old Kent Road, Southwark	0.3%	3	0.0%	0	0.0%	0	0.0%	0	0.0%	0	0.0%	0	0.0%	0	0.0%	0	0.0%	0	2.1%	3	0.0%	0	0.0%	0	0.0%	0
Sainsbury's, Harrow Manor Way, Abbey Wood	0.0%	0	0.0%	0	0.0%	0	0.0%	0	1.0%	0	0.0%	0	0.0%	0	0.0%	0	0.0%	0	0.0%	0	0.0%	0	0.0%	0	0.0%	0
Shoreditch District Centre	0.4%	4	0.0%	0	0.0%	0	0.0%	0	0.0%	0	0.0%	0	0.0%	0	0.0%	0	4.7%	4	0.0%	0	0.0%	0	0.0%	0	0.0%	0
Southwark District Centre	0.2%	2	0.0%	0	0.0%	0	0.0%	0	0.0%	0	0.0%	0	0.0%	0	0.0%	0	0.0%	0	1.1%	2	0.0%	0	0.0%	0	0.0%	0
Springvale Retail Park, Sevenoaks Way, Orpington	0.8%	8	0.0%	0	0.0%	0	0.0%	0	0.0%	0	0.7%	0	1.7%	1	7.1%	4	0.0%	0	0.0%	0	0.0%	0	3.2%	2	0.9%	1
Stratford-upon-Avon Town Centre	0.1%	1	0.0%	0	0.8%	1	0.0%	0	0.0%	0	0.0%	0	0.0%	0	0.0%	0	0.0%	0	0.0%	0	0.0%	0	0.0%	0	0.0%	0
Thurrock Local Centre	0.1%	1	0.0%	0	0.0%	0	0.0%	0	0.0%	0	0.0%	0	0.0%	0	0.0%	0	0.7%	1	0.0%	0	0.0%	0	0.0%	0	0.0%	0

	Total		Zone 1		Zone 2		Zone 3		Zone 4		Zone 5		Zone 6		Zone 7		Zone 8		Zone 9		Zone 10		Zone 11		Zone 12		Zone 13	
Tottenham Court Road, London	0.1%	1	0.0%	0	0.0%	0	0.0%	0	0.0%	0	0.0%	0	0.0%	0	0.0%	0	0.0%	0	1.0%	1	0.0%	0	0.0%	0	0.0%	0	0.0%	0
Tower Retail Park, Crayford Road, Crayford	0.6%	6	0.0%	0	0.0%	0	0.0%	0	1.4%	0	0.7%	0	0.0%	0	0.9%	0	0.0%	0	0.0%	0	0.0%	0	0.0%	0	0.0%	0	3.1%	5
Westfield Stratford City, Montfichet Road, London	1.1%	12	0.0%	0	0.0%	0	0.6%	0	0.0%	0	0.0%	0	0.0%	0	0.0%	0	0.0%	0	13.2%	11	0.0%	0	0.0%	0	0.0%	0	0.0%	0
Internet / delivered	38.3%	387	34.1%	12	41.3%	30	43.0%	34	26.5%	6	30.9%	13	36.1%	14	39.3%	20	43.4%	17	35.3%	30	45.3%	67	32.8%	56	30.0%	18	42.6%	69
Weighted base:		1010		35		73		78		24		43		40		52		38		84		148		171		61		163
Sample:		990		74		76		77		82		81		81		73		74		77		74		77		70		74

Greenwich Retail & Leisure Study for Carter Jonas

Weighted:

February 2018

	Total		Zone 1	Zone 2	Zone 3	Zone 4	Zone 5	Zone 6	Zone 7	Zone 8	Zone 9	Zone 10	Zone 11	Zone 12	Zone 13	
Q16 Excluding any Christmas shopping, where do you normally do most of your household's shopping for recording media for pictures and sound (e.g. records, pre-recorded and unrecorded CDs & DVDs, unexposed films for photographic use, etc.) (Excluding video games)?																
<i>Excl. Nulls</i>																
Belvedere Town Centre	0.8%	5	0.0%	0	0.0%	0	0.0%	0	0.0%	0	5.4%	1	0.0%	0	0.0%	4
Bexleyheath Town Centre	4.3%	28	0.0%	0	0.0%	0	3.4%	1	0.0%	0	13.4%	3	1.0%	0	1.4%	18
Blackheath District Centre	0.1%	0	0.0%	0	0.0%	0	0.0%	0	0.0%	0	1.6%	0	0.0%	0	0.0%	0
Bromley Town Centre	5.6%	37	4.4%	1	0.0%	0	0.0%	0	0.0%	0	0.0%	0	7.1%	2	2.1%	0
Central London	1.7%	11	10.1%	2	5.3%	2	4.4%	2	0.0%	0	0.0%	0	0.9%	0	0.0%	0
Charlton District Centre	1.9%	13	0.0%	0	14.5%	6	5.2%	2	1.7%	0	1.2%	0	2.3%	1	1.4%	0
Crayford Town Centre	0.5%	3	0.0%	0	0.0%	0	0.0%	0	0.0%	0	2.3%	1	0.0%	0	0.0%	3
Croydon Town Centre	0.4%	3	0.0%	0	0.0%	0	0.0%	0	0.0%	0	0.0%	0	0.0%	0	0.0%	1
Dartford Town Centre	0.1%	1	0.0%	0	0.0%	0	0.0%	0	0.0%	0	0.9%	0	0.0%	0	0.0%	0
Eltham District Centre	1.3%	9	0.0%	0	1.3%	1	0.0%	0	0.0%	0	0.0%	0	16.1%	5	12.0%	0
Greenwich District Centre	1.6%	10	12.8%	3	0.0%	0	0.0%	0	0.0%	0	0.0%	0	0.0%	0	9.1%	0
Isle of Dogs Local Centre	1.7%	11	0.0%	0	0.0%	0	0.0%	0	0.0%	0	0.0%	0	0.0%	0	21.5%	0
Lee Green District Centre	0.8%	5	0.0%	0	0.0%	0	0.0%	0	0.0%	0	0.0%	0	0.0%	0	3.4%	0
Lewisham Town Centre	0.8%	5	8.6%	2	0.0%	0	0.0%	0	0.0%	0	0.0%	0	0.0%	0	3.1%	2
New Cross Town Centre	0.4%	3	0.0%	0	0.0%	0	0.0%	0	0.0%	0	0.0%	0	0.0%	0	3.4%	3
Plumstead Town Centre	0.0%	0	0.0%	0	0.0%	0	0.0%	0	0.0%	0	1.0%	0	0.0%	0	0.0%	0
Poplar Local Centre	0.1%	1	0.0%	0	0.0%	0	0.0%	0	0.0%	0	0.0%	0	0.0%	0	1.5%	1
Sidcup Town Centre	0.5%	3	0.0%	0	0.0%	0	0.0%	0	0.0%	0	0.0%	0	0.0%	0	0.0%	0
Stratford Town Centre	0.8%	6	0.0%	0	0.0%	0	0.0%	0	0.0%	0	0.0%	0	0.0%	0	2.0%	1
Swanley Town Centre	0.1%	1	0.0%	0	0.0%	0	0.0%	0	0.0%	0	0.0%	0	3.4%	1	0.0%	0
Sydenham District Centre	1.9%	12	0.0%	0	0.0%	0	0.0%	0	0.0%	0	0.0%	0	0.0%	0	10.2%	12
Thamesmead Town Centre	0.7%	4	0.0%	0	0.0%	0	1.1%	0	8.1%	1	2.4%	1	2.3%	1	0.0%	0
Welling Town Centre	0.4%	3	0.0%	0	0.0%	0	0.0%	0	0.0%	0	0.0%	0	3.3%	1	0.0%	0
Woolwich Town Centre	1.9%	12	0.0%	0	3.3%	1	15.9%	7	1.0%	0	2.3%	1	3.7%	1	0.0%	0
Bluewater Shopping Centre, Bluewater Parkway, Dartford, Greenhithe (Burton, Currys PC World, John Lewis)	6.8%	45	0.0%	0	1.3%	1	11.6%	5	7.2%	1	17.0%	4	0.0%	0	16.8%	6
Brocklebank Retail Park, Charlton Riverside (Aldi, Mothercare, Next, Primark, Wickes)	0.1%	0	0.0%	0	0.0%	0	1.1%	0	0.0%	0	0.0%	0	0.0%	0	0.0%	0
Cannon Retail Park, Thamesmead (Argos, Next, Peacocks, Pets at Home, Wilko)	0.2%	1	0.0%	0	0.0%	0	0.0%	0	0.0%	0	0.0%	0	0.0%	0	1.1%	1
Charlton Place, Charlton Riverside (M&S and Sainsbury's)	1.1%	7	1.4%	0	9.7%	4	0.0%	0	3.8%	1	0.0%	0	1.4%	0	0.0%	0
Intu Lakeside, West Thurrock Way, Grays	0.1%	1	0.0%	0	0.0%	0	0.0%	0	4.5%	1	0.0%	0	0.0%	0	0.0%	0

Greenwich Retail & Leisure Study
for Carter Jonas

Weighted:

February 2018

	Total		Zone 1	Zone 2	Zone 3	Zone 4	Zone 5	Zone 6	Zone 7	Zone 8	Zone 9	Zone 10	Zone 11	Zone 12	Zone 13
(Debenhams, Game, Primark)															
Lewisham Retail Park, Loampit Vale, Lewisham (Family Bargains, Matalan, Mothercare, Sports Direct)	0.1%	1	0.0%	0	0.0%	0	0.0%	0	0.0%	0	0.0%	0	0.0%	0	0.0%
Stone Lake Retail Park, Charlton Riverside (B&M, Carpetright, Currys, Halfords, Harveys)	0.6%	4	5.8%	1	0.0%	0	4.7%	2	1.7%	0	0.0%	0	1.0%	0	0.0%
Surrey Quays, Redriff Road, London (Rotherhythe)	1.8%	12	0.0%	0	0.0%	0	0.0%	0	0.0%	0	0.0%	0	0.0%	0	0.0%
Abbey Wood District Centre	0.1%	1	0.0%	0	0.0%	0	0.0%	0	0.0%	0	2.4%	1	0.0%	0	0.0%
Abroad	0.1%	1	0.0%	0	0.0%	0	0.0%	0	0.0%	0	0.0%	0	0.0%	0	0.0%
Asda, Bugsby's Way, Charlton	0.0%	0	0.0%	0	0.0%	0	0.0%	0	0.0%	0	1.0%	0	0.0%	0	0.0%
Asda, East Ferry Road, Isle of Dogs	0.3%	2	1.5%	0	0.0%	0	0.0%	0	0.0%	0	0.0%	0	0.0%	0	0.0%
Bethnal Green District Centre	0.1%	1	0.0%	0	0.0%	0	0.0%	0	0.0%	0	0.0%	0	0.0%	0	0.0%
Birchington-on-Sea Village Centre	0.1%	1	0.0%	0	0.0%	0	0.0%	0	0.0%	0	0.0%	0	0.0%	0	0.0%
Canary Wharf District Centre	0.2%	1	2.2%	0	0.0%	0	0.0%	0	0.0%	0	0.0%	0	0.0%	0	0.0%
Edinburgh City Centre	0.1%	0	2.2%	0	0.0%	0	0.0%	0	0.0%	0	0.0%	0	0.0%	0	0.0%
Gallions Reach Shopping Park, Armada Way, Beckton	0.1%	1	0.0%	0	0.0%	0	0.0%	0	0.0%	0	0.0%	0	1.0%	1	0.0%
Mile End District Centre	0.0%	0	0.0%	0	0.0%	0	0.0%	0	0.0%	0	0.9%	0	0.0%	0	0.0%
Sainsbury's, Burnt Ash Road, Lee	0.3%	2	0.0%	0	0.0%	0	0.0%	0	0.0%	0	0.0%	0	0.0%	0	0.0%
Sainsbury's, Gallions Road, Charlton Riverside Place, London	0.1%	1	0.0%	0	0.0%	0	0.0%	0	0.0%	0	2.8%	1	0.0%	0	0.0%
Sainsbury's, Harrow Manor Way, Abbey Wood	0.2%	2	0.0%	0	0.0%	0	0.0%	0	1.0%	0	0.0%	0	0.0%	0	0.0%
Sainsbury's, New Cross Road, New Cross Gate	0.1%	1	0.0%	0	0.0%	0	0.0%	0	0.0%	0	0.0%	0	0.0%	0	0.0%
Shoreditch District Centre	0.2%	1	0.0%	0	0.0%	0	3.4%	1	0.0%	0	0.0%	0	0.0%	0	0.0%
Springvale Retail Park, Sevenoaks Way, Orpington	0.1%	1	0.0%	0	0.0%	0	0.0%	0	0.0%	0	0.0%	0	0.0%	0	0.0%
Tesco, Croydon Road, Beckenham	0.1%	1	0.0%	0	0.0%	0	0.0%	0	0.0%	0	0.0%	0	0.0%	0	0.0%
Tesco, Edgington Way, Orpington	0.1%	1	0.0%	0	0.0%	0	0.0%	0	0.0%	0	0.0%	0	0.0%	0	0.0%

Greenwich Retail & Leisure Study
for Carter Jonas

	Total		Zone 1		Zone 2		Zone 3		Zone 4		Zone 5		Zone 6		Zone 7		Zone 8		Zone 9		Zone 10		Zone 11		Zone 12		Zone 13			
Westfield Stratford City, Montfichet Road, London	1.2%	8	0.0%	0	0.0%	0	0.0%	0	0.0%	0	0.0%	0	0.0%	0	0.0%	0	0.0%	0	15.0%	8	0.0%	0	0.0%	0	0.0%	0	0.0%	0	0.0%	0
Internet / delivered	57.2%	379	51.0%	11	64.7%	27	49.1%	21	71.0%	11	53.5%	14	76.1%	22	57.3%	19	66.6%	17	47.7%	25	58.1%	49	50.4%	61	78.3%	32	54.4%	70	60.0%	70
Weighted base:		663		22		42		42		15		26		29		33		25		52		84		122		41		129		129
Sample:		625		44		44		40		45		48		63		47		46		46		46		52		44		60		60

Greenwich Retail & Leisure Study for Carter Jonas

Weighted:

February 2018

	Total		Zone 1		Zone 2		Zone 3		Zone 4		Zone 5		Zone 6		Zone 7		Zone 8		Zone 9		Zone 10		Zone 11		Zone 12		Zone 13	
Q17 Excluding any Christmas shopping, where do you normally do most of your household's shopping for all other domestic electrical goods including small domestic electrical appliances (such as irons, kettles, fans, coffee makers, food mixers) and white goods (fridges, freezers, dishwashers) and smaller etc.)?																												
<i>Excl. Nulls</i>																												
Belvedere Town Centre	0.1%	1	0.0%	0	0.0%	0	0.0%	0	0.0%	0	1.7%	1	0.0%	0	0.0%	0	0.0%	0	0.0%	0	0.0%	0	0.0%	0	0.0%	0	0.0%	0
Bexleyheath Town Centre	2.4%	27	0.0%	0	0.0%	0	1.1%	1	1.9%	0	2.6%	1	1.1%	0	2.4%	1	0.0%	0	0.0%	0	0.0%	0	0.0%	0	0.8%	1	12.9%	22
Blackheath District Centre	1.6%	17	2.1%	1	6.3%	5	0.0%	0	0.0%	0	0.0%	0	0.0%	0	0.9%	0	3.0%	1	0.6%	1	0.0%	0	2.6%	5	0.8%	1	2.2%	4
Brockley District Centre	0.1%	1	0.0%	0	0.0%	0	0.0%	0	0.0%	0	0.0%	0	0.0%	0	0.0%	0	0.0%	0	0.0%	0	0.6%	1	0.0%	0	0.0%	0	0.0%	0
Bromley Town Centre	1.4%	15	0.0%	0	0.0%	0	0.0%	0	0.0%	0	0.0%	0	0.0%	0	0.8%	0	0.0%	0	0.6%	1	0.9%	2	5.5%	11	2.7%	2	0.0%	0
Catford District Centre	1.4%	15	0.0%	0	0.0%	0	0.9%	1	0.0%	0	0.0%	0	0.7%	0	0.0%	0	0.7%	0	0.6%	1	6.8%	13	0.0%	0	0.0%	0	0.0%	0
Central London	2.8%	31	6.3%	3	4.1%	3	0.0%	0	2.6%	1	0.0%	0	0.7%	0	8.6%	5	1.5%	1	5.1%	4	8.6%	14	0.0%	0	0.0%	0	0.0%	0
Charlton District Centre	3.3%	36	2.5%	1	15.2%	12	8.9%	8	9.4%	2	5.1%	2	5.9%	2	2.9%	2	3.0%	1	0.0%	0	0.0%	0	1.5%	3	1.2%	1	1.8%	3
Crayford Town Centre	1.0%	11	0.0%	0	1.1%	1	0.0%	0	0.6%	0	1.3%	1	0.0%	0	0.0%	0	0.0%	0	0.0%	0	0.0%	0	0.8%	1	5.2%	9		
Deptford District Centre	0.1%	1	0.0%	0	0.0%	0	0.0%	0	0.0%	0	0.0%	0	0.0%	0	0.0%	0	0.0%	0	0.6%	1	0.0%	0	0.0%	0	0.0%	0	0.0%	0
Eltham District Centre	2.0%	22	0.0%	0	0.7%	1	0.0%	0	0.0%	0	0.0%	0	0.0%	0	13.6%	8	9.3%	3	0.0%	0	0.0%	0	0.7%	1	7.8%	6	2.2%	4
Erith Town Centre	0.3%	3	0.0%	0	0.0%	0	0.0%	0	0.0%	0	0.0%	0	0.0%	0	0.0%	0	0.0%	0	0.0%	0	0.0%	0	0.0%	0	0.0%	0	1.7%	3
Greenwich District Centre	0.2%	3	3.8%	2	1.4%	1	0.0%	0	0.0%	0	0.0%	0	0.0%	0	0.0%	0	0.0%	0	0.0%	0	0.0%	0	0.0%	0	0.0%	0	0.0%	0
Isle of Dogs Local Centre	0.9%	9	1.2%	0	0.0%	0	0.0%	0	0.0%	0	0.0%	0	0.0%	0	0.0%	0	0.0%	0	10.2%	9	0.0%	0	0.0%	0	0.0%	0	0.0%	0
Lee Green District Centre	0.1%	1	0.0%	0	0.0%	0	0.0%	0	0.0%	0	0.0%	0	0.0%	0	0.0%	0	0.0%	0	0.0%	0	0.0%	0	0.7%	1	0.0%	0	0.0%	0
Lewisham Town Centre	2.0%	21	7.5%	3	0.0%	0	0.0%	0	0.0%	0	0.0%	0	0.0%	0	0.8%	0	2.5%	2	1.7%	3	6.8%	13	0.0%	0	0.0%	0	0.0%	0
Nunhead Local Centre	0.1%	1	0.0%	0	0.0%	0	0.0%	0	0.0%	0	0.0%	0	0.0%	0	0.0%	0	0.0%	0	0.6%	1	0.0%	0	0.0%	0	0.0%	0	0.0%	0
Orpington Town Centre	1.0%	11	0.8%	0	0.0%	0	0.0%	0	0.0%	0	0.0%	0	0.0%	0	1.7%	1	0.0%	0	0.0%	0	0.0%	0	0.7%	1	8.5%	6	1.5%	2
Peckham Town Centre	0.1%	1	0.0%	0	0.0%	0	0.0%	0	0.0%	0	0.0%	0	0.0%	0	0.0%	0	0.0%	0	0.6%	1	0.0%	0	0.0%	0	0.0%	0	0.0%	0
Plumstead Town Centre	0.0%	0	0.0%	0	0.0%	0	0.0%	0	0.0%	0	0.0%	0	0.7%	0	0.0%	0	0.0%	0	0.0%	0	0.0%	0	0.0%	0	0.0%	0	0.0%	0
Poplar Local Centre	0.1%	1	0.0%	0	0.0%	0	0.0%	0	0.0%	0	0.0%	0	0.0%	0	0.0%	0	0.0%	0	0.0%	0	0.0%	0	0.7%	1	0.0%	0	0.0%	0
Sidcup Town Centre	0.3%	3	0.0%	0	0.0%	0	0.0%	0	0.0%	0	0.0%	0	0.0%	0	0.0%	0	0.0%	0	0.0%	0	0.0%	0	0.0%	0	4.3%	3	0.0%	0
Stepney District Centre	0.0%	1	0.0%	0	0.0%	0	0.0%	0	0.0%	0	0.0%	0	0.0%	0	0.0%	0	0.0%	0	0.6%	1	0.0%	0	0.0%	0	0.0%	0	0.0%	0
Stratford Town Centre	0.4%	4	0.0%	0	0.8%	1	0.5%	0	0.0%	0	0.0%	0	0.0%	0	0.0%	0	0.0%	0	1.5%	1	1.2%	2	0.0%	0	0.0%	0	0.0%	0
Sydenham District Centre	1.5%	17	0.0%	0	0.0%	0	0.0%	0	0.0%	0	0.0%	0	0.0%	0	0.0%	0	0.0%	0	0.0%	0	0.0%	0	8.6%	17	0.0%	0	0.0%	0
Thamesmead Town Centre	1.1%	11	0.0%	0	0.0%	0	3.9%	3	10.9%	3	8.2%	4	0.0%	0	0.0%	0	0.0%	0	0.0%	0	0.0%	0	0.0%	0	0.0%	0	0.9%	1
Welling Town Centre	0.6%	6	0.0%	0	0.7%	1	0.5%	0	0.0%	0	1.3%	1	1.4%	1	0.8%	0	0.0%	0	0.0%	0	0.0%	0	0.0%	0	0.0%	0	2.3%	4
Woolwich Town Centre	2.2%	24	1.2%	0	0.7%	1	16.1%	14	1.6%	0	10.9%	5	11.2%	4	0.0%	0	0.0%	0	0.0%	0	0.0%	0	0.0%	0	0.0%	0	0.0%	0
Bell Green Retail Park, Bell Green / Lower Sydenham (B&Q, Currys PC World, McDonald's, Next, Pets at Home, Toys R Us)	0.8%	9	0.0%	0	0.0%	0	0.0%	0	0.0%	0	0.0%	0	0.0%	0	0.0%	0	1.4%	1	0.0%	0	0.0%	0	4.3%	8	0.0%	0	0.0%	0
Bluewater Shopping Centre, Bluewater Parkway, Dartford, Greenhithe (Burton, Currys PC World, John Lewis)	8.7%	95	10.0%	4	4.1%	3	7.1%	6	7.9%	2	7.5%	3	11.7%	4	11.9%	7	2.3%	1	3.4%	3	2.8%	5	6.3%	12	25.7%	19	15.5%	26
Brocklebank Retail Park, Charlton Riverside (Aldi, Mothercare, Next, Primark, Wickes)	0.1%	1	1.3%	1	0.0%	0	0.0%	0	0.0%	0	0.0%	0	1.1%	0	0.0%	0	0.8%	0	0.0%	0	0.0%	0	0.0%	0	0.0%	0	0.0%	0

Greenwich Retail & Leisure Study
for Carter Jonas

Weighted:

February 2018

	Total	Zone 1		Zone 2		Zone 3		Zone 4		Zone 5		Zone 6		Zone 7		Zone 8		Zone 9		Zone 10		Zone 11		Zone 12		Zone 13		
Bromley Road / Ravensbourne Retail Park, Bromley Road, Catford (B&M, Dunelm, JD Sports)	0.7%	8	0.0%	0	0.0%	0	0.0%	0	0.0%	0	0.0%	0	0.0%	0	0.0%	0	0.0%	0	0.0%	0	1.9%	3	2.5%	5	0.0%	0	0.0%	0
Bromley Road Retail Park, Catford (B&M Bargains Store, Dunelm, Harveys, Carpetright, Selco Builders, Toolstation, Wren Kitchens)	0.8%	9	2.0%	1	0.0%	0	0.0%	0	0.0%	0	0.0%	0	0.0%	0	0.0%	0	0.0%	0	0.0%	0	1.8%	3	2.5%	5	0.0%	0	0.0%	0
Cannon Retail Park, Thamesmead (Argos, Next, Peacocks, Pets at Home, Wilko)	0.3%	3	0.0%	0	0.0%	0	0.0%	0	8.3%	2	0.0%	0	0.0%	0	0.0%	0	0.0%	0	0.0%	0	0.0%	0	0.7%	1	0.0%	0	0.0%	0
Charlton Place, Charlton Riverside (M&S and Sainsbury's)	0.2%	3	1.2%	0	0.7%	1	0.6%	0	1.3%	0	0.0%	0	0.7%	0	0.0%	0	1.5%	1	0.0%	0	0.0%	0	0.0%	0	0.0%	0	0.0%	0
Intu Lakeside, West Thurrock Way, Grays (Debenhams, Game, Primark)	0.0%	0	0.0%	0	0.0%	0	0.0%	0	0.6%	0	0.0%	0	0.0%	0	0.0%	0	0.0%	0	0.0%	0	0.0%	0	0.0%	0	0.0%	0	0.0%	0
Lakeside Retail Park, RM20 1WN (B&M, Next Clearance, The Range)	0.4%	4	0.0%	0	0.0%	0	0.0%	0	0.7%	0	0.0%	0	0.0%	0	6.1%	3	0.0%	0	0.6%	1	0.0%	0	0.0%	0	0.0%	0	0.0%	0
Lewisham Retail Park, Loampit Vale, Lewisham (Family Bargains, Matalan, Mothercare, Sports Direct)	0.3%	3	5.9%	2	0.0%	0	0.0%	0	0.0%	0	0.0%	0	0.0%	0	0.0%	0	0.0%	0	0.0%	0	0.0%	0	0.0%	0	1.2%	1	0.0%	0
Peninsula Park, Charlton Riverside (Argos, CPW, McDs, Office Outlet, Pets at Home, Smyths Toys, TK Maxx)	0.8%	8	0.0%	0	0.7%	1	2.3%	2	0.6%	0	3.4%	2	2.0%	1	0.0%	0	7.8%	3	0.6%	1	0.0%	0	0.0%	0	0.0%	0	0.0%	0
Southernwood Retail Park, Old Kent Road (Argos, Carpetright, DFS, Sports Direct)	3.0%	33	0.0%	0	0.0%	0	4.0%	3	0.0%	0	0.0%	0	0.0%	0	0.0%	0	0.0%	0	0.0%	0	16.1%	27	1.2%	2	0.0%	0	0.0%	0
Stone Lake Retail Park, Charlton Riverside (B&M, Carpetright, Currys, Halfords, Harveys)	8.7%	95	15.2%	6	21.4%	16	20.7%	18	21.9%	6	20.1%	9	21.3%	8	11.4%	6	32.2%	12	0.0%	0	2.6%	4	2.2%	4	0.0%	0	3.1%	5
Surrey Quays, Redriff Road, London (Rotherhythe)	1.8%	20	0.0%	0	0.0%	0	0.0%	0	0.0%	0	0.0%	0	0.0%	0	0.0%	0	0.0%	0	0.0%	0	10.8%	18	0.7%	1	0.8%	1	0.0%	0
Abroad	0.0%	1	0.0%	0	0.0%	0	0.0%	0	0.0%	0	0.0%	0	0.0%	0	0.0%	0	0.0%	0	0.6%	1	0.0%	0	0.0%	0	0.0%	0	0.0%	0
Anchor Retail Park, Mile	0.7%	7	0.0%	0	0.0%	0	0.0%	0	0.0%	0	0.0%	0	0.0%	0	0.0%	0	0.0%	0	8.2%	7	0.0%	0	0.0%	0	0.0%	0	0.0%	0

Greenwich Retail & Leisure Study
for Carter Jonas

Weighted:

February 2018

	Total		Zone 1	Zone 2	Zone 3	Zone 4	Zone 5	Zone 6	Zone 7	Zone 8	Zone 9	Zone 10	Zone 11	Zone 12	Zone 13
End Road, Mile End															
Asda, East Ferry Road, Isle of Dogs	0.2%	2	0.8%	0	0.0%	0	0.0%	0	0.0%	0	0.0%	0	0.0%	0	0.0%
Asda, The Broadway, Bexleyheath	0.1%	1	0.0%	0	0.0%	0	0.0%	0	0.0%	0	0.0%	0	0.0%	0	0.0%
B&Q, Station Road, Off Lower Road, Belvedere	0.1%	1	0.0%	0	0.0%	0	0.0%	0	0.0%	0	0.0%	0	0.0%	0	0.0%
Beckton Local Centre	0.1%	1	0.0%	0	0.0%	0	0.0%	0	0.0%	0	0.0%	0	0.0%	0	0.0%
Beckton Triangle Retail Park, Claps Gate Lane, London	0.4%	5	0.0%	0	0.0%	0	0.0%	0	0.0%	0	0.0%	0	0.0%	0	0.0%
Blackfen District Centre	0.1%	1	0.0%	0	0.0%	0	0.0%	0	0.0%	0	0.0%	0	0.0%	0	0.0%
Brixton District Centre	0.7%	8	0.0%	0	0.0%	0	0.0%	0	0.0%	0	0.0%	0	0.0%	0	0.0%
Canary Wharf District Centre	0.5%	6	1.5%	1	0.0%	0	0.0%	0	0.0%	0	0.0%	0	0.0%	0	0.0%
Currys PC World, Homesdale Road, Bromley	0.2%	2	0.0%	0	0.0%	0	0.0%	0	0.0%	0	0.0%	0	1.1%	2	0.0%
Currys PC World, Old Kent Road, Southwark	1.0%	11	0.0%	0	0.0%	0	0.0%	0	0.6%	0	0.0%	0	0.0%	0	0.0%
Gallions Reach Shopping Park, Armada Way, Beckton	0.1%	2	0.0%	0	0.0%	0	0.0%	0	0.0%	0	0.0%	0	0.0%	0	0.0%
Gravesend Town Centre	0.0%	0	0.0%	0	0.0%	0	0.5%	0	0.0%	0	0.0%	0	0.0%	0	0.0%
Ikea, Glover Drive, Edmonton	0.2%	2	0.0%	0	0.0%	0	0.0%	0	0.0%	0	4.9%	2	0.0%	0	0.0%
Leyton Mills Retail Park, Marshall Road, Leyton	0.1%	1	0.0%	0	0.0%	0	0.0%	0	0.0%	0	0.0%	0	0.0%	0	0.0%
Mile End District Centre	0.1%	1	0.0%	0	0.0%	0	0.0%	0	0.0%	0	0.0%	0	0.6%	1	0.0%
New Cross Gate Retail Park, New Cross Road, New Cross, London	0.1%	1	0.0%	0	0.0%	0	0.0%	0	0.0%	0	0.0%	0	0.6%	1	0.0%
Northumberland Heath Local Centre	0.2%	3	0.0%	0	0.0%	0	0.0%	0	0.6%	0	1.3%	1	0.0%	0	0.0%
Old Kent Road, Southwark	0.1%	1	0.0%	0	0.0%	0	0.0%	0	0.0%	0	0.0%	0	0.0%	0	0.0%
Sainsbury's, Harrow Manor Way, Abbey Wood	0.1%	1	0.0%	0	0.0%	0	0.0%	0	0.0%	0	2.1%	1	0.0%	0	0.0%
Sainsbury's, New Cross Road, New Cross Gate	0.1%	1	0.0%	0	0.0%	0	0.0%	0	0.0%	0	0.0%	0	0.6%	1	0.0%
Sloane Square, Chelsea	0.0%	1	0.0%	0	0.7%	1	0.0%	0	0.0%	0	0.0%	0	0.0%	0	0.0%
Springvale Retail Park, Sevenoaks Way, Orpington	0.4%	4	0.0%	0	0.0%	0	0.5%	0	0.0%	0	0.0%	0	5.7%	3	0.0%
St Peters Wharf Retail Park, Maidstone	0.0%	0	0.0%	0	0.0%	0	0.0%	0	0.6%	0	0.0%	0	0.0%	0	0.0%
Tesco, Winslade Way, Catford	0.1%	1	0.0%	0	0.0%	0	0.0%	0	0.0%	0	0.0%	0	0.7%	1	0.0%
Tower Retail Park, Crayford	1.0%	11	0.0%	0	0.0%	0	0.0%	0	0.0%	0	0.7%	0	0.0%	0	6.5%

Greenwich Retail & Leisure Study
for Carter Jonas

	Total		Zone 1		Zone 2		Zone 3		Zone 4		Zone 5		Zone 6		Zone 7		Zone 8		Zone 9		Zone 10		Zone 11		Zone 12		Zone 13	
Road, Crayford																												
Westfield Stratford City, Montfichet Road, London	1.0%	11	0.0%	0	0.8%	1	0.0%	0	0.0%	0	0.0%	0	0.0%	0	0.0%	0	0.0%	0	11.7%	10	0.0%	0	0.0%	0	0.0%	0	0.0%	0
Internet / delivered	38.4%	419	36.6%	15	40.7%	31	32.3%	27	30.4%	8	28.4%	13	41.6%	16	33.1%	19	35.7%	13	36.3%	32	36.1%	60	43.3%	84	42.3%	31	42.5%	71
Weighted base:		1091		40		76		85		25		47		38		57		37		87		167		193		72		166
Sample:		1088		86		84		81		90		89		83		82		79		86		84		83		83		78

Greenwich Retail & Leisure Study for Carter Jonas

Weighted:

February 2018

	Total		Zone 1		Zone 2		Zone 3		Zone 4		Zone 5		Zone 6		Zone 7		Zone 8		Zone 9		Zone 10		Zone 11		Zone 12		Zone 13	
Q18 Excluding any Christmas shopping, where do you normally do most of your household's shopping for books (incl. dictionaries, encyclopaedias, text books, guidebooks and musical scores) and stationary (incl. writing pads, envelopes pens, diaries, etc.) and drawing materials?																												
Excl. Nulls																												
Belvedere Town Centre	0.0%	0	0.0%	0	0.0%	0	0.0%	0	0.0%	0	0.8%	0	0.0%	0	0.0%	0	0.0%	0	0.0%	0	0.0%	0	0.0%	0	0.0%	0	0.0%	0
Bexleyheath Town Centre	8.7%	89	0.0%	0	0.0%	0	6.1%	5	8.5%	2	17.8%	7	2.2%	1	0.0%	0	0.8%	0	0.0%	0	0.0%	0	0.0%	0	4.8%	3	40.3%	72
Blackheath District Centre	1.6%	17	0.9%	0	7.7%	6	0.9%	1	0.0%	0	0.8%	0	2.0%	1	0.9%	0	4.8%	2	0.0%	0	0.0%	0	3.5%	6	1.0%	1	0.0%	0
Brockley District Centre	0.1%	1	0.0%	0	0.0%	0	0.0%	0	0.0%	0	0.0%	0	0.0%	0	0.0%	0	0.0%	0	0.0%	0	0.6%	1	0.0%	0	0.0%	0	0.0%	0
Bromley Town Centre	4.0%	41	2.9%	1	0.0%	0	0.6%	0	0.0%	0	0.0%	0	0.0%	0	7.7%	4	2.4%	1	0.0%	0	0.0%	0	18.4%	33	3.5%	2	0.0%	0
Catford District Centre	0.3%	4	0.0%	0	0.0%	0	0.0%	0	0.0%	0	0.0%	0	0.0%	0	0.0%	0	0.0%	0	0.0%	0	0.0%	0	2.0%	4	0.0%	0	0.0%	0
Central London	3.0%	31	4.0%	1	4.5%	3	5.2%	4	0.6%	0	0.8%	0	0.8%	0	2.0%	1	0.0%	0	2.5%	2	7.4%	12	2.4%	4	4.0%	2	0.0%	0
Charlton District Centre	2.3%	23	0.0%	0	19.8%	15	2.4%	2	0.0%	0	2.5%	1	3.5%	1	0.0%	0	4.9%	2	0.0%	0	1.7%	3	0.0%	0	0.0%	0	0.0%	0
Deptford District Centre	0.1%	1	0.0%	0	0.0%	0	0.0%	0	0.0%	0	0.0%	0	0.0%	0	0.0%	0	0.0%	0	0.0%	0	0.6%	1	0.0%	0	0.0%	0	0.0%	0
East Ham Town Centre	0.1%	1	0.0%	0	0.0%	0	0.0%	0	0.0%	0	0.0%	0	0.0%	0	0.0%	0	0.0%	0	0.0%	0	0.0%	0	0.0%	0	0.9%	1	0.0%	0
Eltham District Centre	4.8%	49	0.0%	0	3.0%	2	0.6%	0	0.0%	0	0.0%	0	6.2%	2	30.7%	15	24.7%	9	0.0%	0	0.0%	0	6.4%	11	10.3%	6	1.6%	3
Erith Town Centre	0.1%	1	0.0%	0	0.0%	0	0.0%	0	0.0%	0	0.0%	0	0.0%	0	0.0%	0	0.0%	0	0.0%	0	0.0%	0	0.0%	0	0.0%	0	0.8%	1
Greenwich District Centre	4.0%	41	46.9%	16	9.9%	7	1.1%	1	0.0%	0	1.3%	0	0.0%	0	0.0%	0	0.0%	0	2.0%	2	1.3%	2	6.9%	12	0.0%	0	0.0%	0
Isle of Dogs Local Centre	1.9%	20	0.0%	0	0.0%	0	0.0%	0	0.0%	0	0.0%	0	0.0%	0	0.0%	0	0.0%	0	24.0%	20	0.0%	0	0.0%	0	0.0%	0	0.0%	0
Lee Green District Centre	1.1%	12	0.0%	0	0.0%	0	0.0%	0	0.0%	0	0.0%	0	0.0%	0	0.0%	0	0.0%	0	0.0%	0	0.0%	0	6.5%	12	0.0%	0	0.0%	0
Lewisham Town Centre	4.1%	42	10.3%	4	0.0%	0	0.0%	0	0.7%	0	0.0%	0	0.0%	0	0.0%	0	6.7%	2	0.0%	0	12.5%	20	8.9%	16	0.0%	0	0.0%	0
New Cross Town Centre	0.2%	2	0.0%	0	0.0%	0	0.0%	0	0.0%	0	0.0%	0	0.0%	0	0.0%	0	0.0%	0	0.0%	0	1.3%	2	0.0%	0	0.0%	0	0.0%	0
Orpington Town Centre	0.2%	2	0.0%	0	0.0%	0	0.0%	0	0.0%	0	0.0%	0	0.0%	0	1.0%	0	0.0%	0	0.0%	0	0.0%	0	0.0%	0	1.9%	1	0.0%	0
Peckham Town Centre	0.3%	3	0.0%	0	0.0%	0	0.0%	0	0.0%	0	0.0%	0	0.0%	0	0.0%	0	0.0%	0	0.0%	0	1.7%	3	0.0%	0	0.0%	0	0.0%	0
Plumstead Town Centre	0.0%	0	0.0%	0	0.0%	0	0.0%	0	0.0%	0	0.8%	0	0.0%	0	0.0%	0	0.0%	0	0.0%	0	0.0%	0	0.0%	0	0.0%	0	0.0%	0
Poplar Local Centre	0.2%	2	0.0%	0	0.0%	0	0.0%	0	0.0%	0	0.0%	0	0.0%	0	0.0%	0	0.0%	0	2.0%	2	0.0%	0	0.0%	0	0.0%	0	0.0%	0
Sevenoaks Town Centre	0.0%	0	0.0%	0	0.0%	0	0.0%	0	1.0%	0	0.0%	0	0.0%	0	0.0%	0	0.0%	0	0.0%	0	0.0%	0	0.0%	0	0.0%	0	0.0%	0
Shooters Hill District Centre	0.1%	1	0.0%	0	0.0%	0	0.0%	0	0.0%	0	0.0%	0	1.9%	1	0.0%	0	0.0%	0	0.0%	0	0.0%	0	0.0%	0	0.0%	0	0.0%	0
Sidcup Town Centre	0.4%	4	0.0%	0	0.0%	0	0.0%	0	0.0%	0	0.0%	0	0.0%	0	0.0%	0	0.0%	0	0.0%	0	0.0%	0	0.0%	0	6.2%	4	0.0%	0
Stratford Town Centre	0.3%	3	0.0%	0	0.0%	0	0.0%	0	0.0%	0	0.0%	0	0.0%	0	0.0%	0	0.0%	0	2.2%	2	0.0%	0	0.8%	1	0.0%	0	0.0%	0
Swanley Town Centre	0.2%	2	0.0%	0	0.0%	0	0.0%	0	0.0%	0	0.0%	0	0.0%	0	0.0%	0	0.0%	0	0.0%	0	0.0%	0	0.7%	1	0.9%	1	0.0%	0
Sydenham District Centre	1.3%	13	0.0%	0	0.0%	0	0.0%	0	0.0%	0	0.0%	0	0.0%	0	0.0%	0	0.0%	0	0.0%	0	0.0%	0	7.3%	13	0.0%	0	0.0%	0
Thamesmead Town Centre	1.1%	11	0.0%	0	0.0%	0	2.4%	2	18.2%	4	2.9%	1	2.7%	1	0.0%	0	0.0%	0	0.0%	0	0.0%	0	0.0%	0	0.0%	0	1.7%	3
Welling Town Centre	0.6%	6	0.0%	0	0.0%	0	0.0%	0	0.0%	0	2.1%	1	1.5%	1	0.9%	0	0.0%	0	0.0%	0	0.0%	0	0.0%	0	1.0%	1	2.0%	4
Woolwich Town Centre	5.4%	55	0.0%	0	2.7%	2	39.5%	31	14.8%	4	20.5%	8	12.2%	4	0.0%	0	5.9%	2	0.0%	0	0.0%	0	0.0%	0	0.0%	0	2.2%	4
Bluewater Shopping Centre, Bluewater Parkway, Dartford, Greenhithe (Burton, Currys PC World, John Lewis)	4.1%	42	0.0%	0	0.7%	1	3.9%	3	2.0%	1	8.6%	3	7.3%	3	10.5%	5	2.4%	1	0.7%	1	1.6%	3	0.0%	0	15.8%	9	7.7%	14
Brocklebank Retail Park, Charlton Riverside (Aldi, Mothercare, Next, Primark, Wickes)	0.0%	0	0.0%	0	0.0%	0	0.0%	0	0.0%	0	0.9%	0	0.0%	0	0.0%	0	0.0%	0	0.0%	0	0.0%	0	0.0%	0	0.0%	0	0.0%	0
Bromley Road / Ravensbourne Retail Park, Bromley Road, Catford	0.4%	4	0.0%	0	0.0%	0	0.0%	0	0.0%	0	0.0%	0	0.0%	0	0.0%	0	0.0%	0	0.0%	0	0.0%	0	2.4%	4	0.0%	0	0.0%	0

Greenwich Retail & Leisure Study
for Carter Jonas

Weighted:

February 2018

	Total		Zone 1	Zone 2	Zone 3	Zone 4	Zone 5	Zone 6	Zone 7	Zone 8	Zone 9	Zone 10	Zone 11	Zone 12	Zone 13
(B&M, Dunelm, JD Sports)															
Bromley Road Retail Park, Catford (B&M Bargains Store, Dunelm, Harveys, Carpetright, Selco Builders, Toolstation, Wren Kitchens)	0.0%	0	1.0%	0	0.0%	0	0.0%	0	0.0%	0	0.0%	0	0.0%	0	0.0%
Cannon Retail Park, Thamesmead (Argos, Next, Peacocks, Pets at Home, Wilko)	0.3%	3	0.0%	0	0.0%	0	0.0%	0	8.6%	2	1.7%	1	0.0%	0	0.0%
Charlton Place, Charlton Riverside (M&S and Sainsbury's)	0.1%	1	0.0%	0	0.7%	1	0.0%	0	0.6%	0	0.0%	0	1.2%	0	0.0%
Greenwich Shopping Park, Charlton Riverside (Boots, H&M, New Look, Outfit, Poundland, River Island, and others)	0.1%	1	0.0%	0	0.0%	0	0.0%	0	0.0%	0	0.0%	0	0.0%	0	0.8%
Intu Lakeside, West Thurrock Way, Grays (Debenhams, Game, Primark)	0.2%	2	0.0%	0	0.0%	0	0.0%	0	0.6%	0	0.0%	0	0.0%	0	0.0%
Lakeside Retail Park, RM20 1WN (B&M, Next Clearance, The Range)	0.1%	1	0.0%	0	0.0%	0	0.0%	0	0.0%	0	0.0%	0	0.0%	0	1.0%
Lewisham Retail Park, Loampit Vale, Lewisham (Family Bargains, Matalan, Mothercare, Sports Direct)	0.0%	0	0.9%	0	0.0%	0	0.0%	0	0.0%	0	0.0%	0	0.0%	0	0.0%
Peninsula Park, Charlton Riverside (Argos, CPW, McDs, Office Outlet, Pets at Home, Smyths Toys, TK Maxx)	0.1%	1	0.0%	0	0.0%	0	0.0%	0	0.0%	0	1.3%	0	0.7%	0	0.9%
Southernwood Retail Park, Old Kent Road (Argos, Carpetright, DFS, Sports Direct)	0.1%	1	0.0%	0	0.0%	0	0.0%	0	0.0%	0	0.0%	0	0.0%	0	0.6%
Stone Lake Retail Park, Charlton Riverside (B&M, Carpetright, Currys, Halfords, Harveys)	0.5%	5	0.0%	0	5.6%	4	1.0%	1	0.0%	0	0.0%	0	0.0%	0	0.0%
Surrey Quays, Redriff Road, London (Rotherhythe)	3.3%	34	0.0%	0	0.0%	0	0.0%	0	0.0%	0	0.0%	0	0.0%	0	20.4%

Greenwich Retail & Leisure Study for Carter Jonas

Weighted:

February 2018

	Total	Zone 1	Zone 2	Zone 3	Zone 4	Zone 5	Zone 6	Zone 7	Zone 8	Zone 9	Zone 10	Zone 11	Zone 12	Zone 13
Asda, Bugsby's Way, Charlton	0.1%	1	0.0%	0	0.8%	1	0.0%	0	0.0%	0	0.0%	0	0.0%	0
Asda, Station Road, Belvedere	0.0%	0	0.0%	0	0.0%	0	0.0%	0	0.6%	0	0.0%	0	0.0%	0
Beckton Local Centre	0.1%	1	0.0%	0	0.0%	0	0.0%	0	0.0%	0	0.0%	0	0.0%	0
Brixton District Centre	0.7%	8	0.0%	0	0.0%	0	0.0%	0	0.0%	0	0.0%	0	0.0%	0
Broadstairs Town Centre	0.1%	1	0.0%	0	0.0%	0	0.0%	0	0.0%	0	0.0%	0	0.0%	0
Camberwell District Centre	0.1%	1	0.0%	0	0.0%	0	0.0%	0	0.0%	0	0.0%	0	0.0%	0
Canary Wharf District Centre	0.7%	7	0.0%	0	0.0%	0	0.0%	0	0.0%	0	0.0%	0	0.0%	0
Deal Town Centre	0.1%	1	0.0%	0	0.0%	0	0.0%	0	0.0%	0	0.0%	0	0.0%	0
Gallions Reach Shopping Park, Armada Way, Beckton	0.1%	1	0.0%	0	0.0%	0	0.0%	0	0.0%	0	0.6%	1	0.0%	0
Gravesend Town Centre	0.0%	0	0.0%	0	0.0%	0	0.6%	0	0.0%	0	0.0%	0	0.0%	0
Hay's Galleria Shopping Centre, Battle Bridge Lane, London	0.1%	1	0.0%	0	0.0%	0	0.0%	0	0.0%	0	0.6%	1	0.0%	0
Hither Green District Centre	0.1%	1	0.0%	0	0.0%	0	0.0%	0	0.0%	0	0.0%	0	0.7%	1
Northumberland Heath Local Centre	0.2%	2	0.0%	0	0.0%	0	0.0%	0	0.0%	0	0.0%	0	0.0%	0
Nugent Shopping Park, Cray Avenue, Orpington	0.3%	3	0.0%	0	0.0%	0	0.0%	0	0.0%	0	0.0%	0	4.4%	3
Sainsbury's, Gallions Road, Charlton Riverside Place, London	0.1%	1	0.0%	0	0.0%	0	0.0%	0	0.0%	0	2.4%	1	0.0%	0
Westfield Stratford City, Montfichet Road, London	1.0%	10	0.0%	0	0.0%	0	0.0%	0	0.0%	0	0.0%	0	0.0%	0
Internet / delivered	40.5%	415	33.1%	11	44.6%	33	35.8%	28	43.6%	11	37.5%	14	55.3%	19
Weighted base:		1024		34		74		79		25		38		35
Sample:		978		74		81		78		76		69		78

Greenwich Retail & Leisure Study
for Carter Jonas

Weighted:

February 2018

	Total		Zone 1	Zone 2	Zone 3	Zone 4	Zone 5	Zone 6	Zone 7	Zone 8	Zone 9	Zone 10	Zone 11	Zone 12	Zone 13													
Q19 Excluding any Christmas shopping, where do you normally do most of your household's shopping for games & toys; pets and pet products; hobby items; sport clothing / footwear and equipment; camping goods; bicycles; and musical instruments?																												
Excl. Nulls																												
Bexleyheath Town Centre	2.9%	24	0.0%	0	0.0%	0	1.6%	1	3.2%	1	13.6%	5	3.6%	1	2.0%	1	0.0%	0	0.0%	0	0.0%	0	0.0%	0	4.2%	2	9.4%	13
Blackheath District Centre	0.9%	8	0.0%	0	2.7%	2	1.3%	1	0.0%	0	0.0%	0	1.2%	0	0.0%	0	0.8%	0	0.0%	0	1.6%	2	1.0%	1	0.0%	0	1.1%	1
Bromley Town Centre	2.7%	23	0.0%	0	0.0%	0	0.0%	0	0.9%	0	0.0%	0	0.0%	0	1.6%	1	0.9%	0	0.0%	0	1.4%	2	11.6%	18	4.1%	2	0.0%	0
Catford District Centre	1.8%	15	0.0%	0	0.0%	0	0.0%	0	0.0%	0	0.0%	0	0.0%	0	0.0%	0	0.0%	0	0.0%	0	0.0%	0	8.7%	13	0.0%	0	1.1%	1
Central London	2.4%	20	3.9%	1	1.8%	1	2.6%	1	2.5%	1	1.3%	0	1.3%	0	0.0%	0	0.0%	0	4.3%	3	8.9%	11	1.0%	1	0.0%	0	0.0%	0
Charlton District Centre	3.8%	31	0.0%	0	18.4%	11	7.7%	4	0.9%	0	14.2%	5	23.2%	5	0.0%	0	5.9%	2	0.0%	0	1.2%	2	0.0%	0	0.0%	0	1.6%	2
Chislehurst District Centre	0.2%	2	0.0%	0	0.0%	0	0.0%	0	0.0%	0	0.0%	0	0.0%	0	1.6%	1	0.0%	0	0.0%	0	0.0%	0	0.9%	1	0.0%	0	0.0%	0
Crayford Town Centre	3.9%	32	0.0%	0	0.0%	0	0.0%	0	0.0%	0	0.0%	0	1.3%	0	0.0%	0	0.0%	0	0.0%	0	0.0%	0	0.0%	0	9.3%	5	19.0%	27
Croydon Town Centre	1.7%	14	0.0%	0	0.0%	0	0.0%	0	0.0%	0	0.0%	0	0.0%	0	0.0%	0	0.0%	0	0.0%	0	0.0%	0	2.4%	4	0.0%	0	7.6%	11
Dartford Town Centre	0.3%	3	0.0%	0	0.0%	0	2.7%	1	0.0%	0	0.0%	0	0.0%	0	0.0%	0	0.0%	0	0.0%	0	0.0%	0	0.0%	0	0.0%	0	1.0%	1
Deptford District Centre	0.0%	0	1.4%	0	0.0%	0	0.0%	0	0.0%	0	0.0%	0	0.0%	0	0.0%	0	0.0%	0	0.0%	0	0.0%	0	0.0%	0	0.0%	0	0.0%	0
Eltham District Centre	5.2%	43	0.0%	0	2.3%	1	8.3%	5	0.0%	0	0.8%	0	0.0%	0	33.5%	15	37.2%	12	0.0%	0	0.0%	0	3.8%	6	3.7%	2	1.1%	1
Greenwich District Centre	1.0%	8	4.9%	1	6.3%	4	0.0%	0	0.0%	0	0.0%	0	0.0%	0	0.0%	0	0.0%	0	0.0%	0	0.8%	1	1.4%	2	0.0%	0	0.0%	0
Isle of Dogs Local Centre	1.0%	8	0.0%	0	0.0%	0	0.0%	0	0.0%	0	0.0%	0	0.0%	0	0.0%	0	0.0%	0	13.4%	8	0.0%	0	0.0%	0	0.0%	0	0.0%	0
Lee Green District Centre	0.9%	7	0.0%	0	0.0%	0	0.0%	0	0.0%	0	0.0%	0	0.0%	0	0.0%	0	0.9%	0	0.0%	0	0.0%	0	4.7%	7	0.0%	0	0.0%	0
Lewisham Town Centre	2.0%	16	17.7%	4	0.0%	0	3.4%	2	0.0%	0	0.0%	0	0.0%	0	0.0%	0	0.8%	0	2.7%	2	2.0%	3	3.8%	6	0.0%	0	0.0%	0
New Cross Town Centre	0.4%	3	0.0%	0	0.0%	0	0.0%	0	0.0%	0	0.0%	0	0.0%	0	0.0%	0	0.0%	0	0.0%	0	2.3%	3	0.0%	0	0.0%	0	0.0%	0
Orpington Town Centre	0.2%	2	0.0%	0	0.0%	0	0.0%	0	0.0%	0	0.0%	0	0.0%	0	0.0%	0	0.0%	0	0.0%	0	0.0%	0	0.0%	0	3.6%	2	0.0%	0
Peckham Town Centre	0.1%	1	0.0%	0	0.0%	0	0.0%	0	0.0%	0	0.0%	0	0.0%	0	0.0%	0	0.0%	0	0.0%	0	0.8%	1	0.0%	0	0.0%	0	0.0%	0
Penge District Centre	0.2%	1	0.0%	0	0.0%	0	0.0%	0	0.0%	0	0.0%	0	0.0%	0	0.0%	0	0.0%	0	0.0%	0	0.0%	0	0.9%	1	0.0%	0	0.0%	0
Richmond-on-Thames Town Centre	0.1%	1	0.0%	0	0.0%	0	0.0%	0	0.0%	0	0.0%	0	0.0%	0	0.0%	0	0.0%	0	0.0%	0	0.0%	0	0.0%	0	1.0%	1	0.0%	0
Shooters Hill District Centre	0.1%	1	0.0%	0	0.9%	1	0.0%	0	0.0%	0	0.0%	0	0.0%	0	0.0%	0	0.0%	0	0.0%	0	0.0%	0	0.0%	0	0.0%	0	0.0%	0
Sidcup Town Centre	0.7%	6	0.0%	0	0.0%	0	0.0%	0	0.0%	0	0.0%	0	0.0%	0	0.0%	0	0.0%	0	0.0%	0	0.0%	0	0.0%	0	8.1%	4	1.1%	1
Stratford Town Centre	0.2%	1	0.0%	0	0.0%	0	2.6%	1	0.0%	0	0.0%	0	0.0%	0	0.0%	0	0.0%	0	0.0%	0	0.0%	0	0.0%	0	0.0%	0	0.0%	0
Swanley Town Centre	0.1%	1	0.0%	0	0.0%	0	0.0%	0	0.0%	0	0.0%	0	0.0%	0	2.6%	1	0.0%	0	0.0%	0	0.0%	0	0.0%	0	0.0%	0	0.0%	0
Sydenham District Centre	1.5%	13	0.0%	0	0.0%	0	0.0%	0	0.0%	0	0.0%	0	0.0%	0	0.0%	0	0.0%	0	0.0%	0	0.0%	0	8.4%	13	0.0%	0	0.0%	0
Thamesmead Town Centre	1.0%	8	0.0%	0	0.0%	0	0.8%	0	8.5%	2	11.5%	4	2.4%	1	0.0%	0	0.0%	0	0.0%	0	0.0%	0	0.0%	0	0.0%	0	1.0%	1
Welling Town Centre	0.6%	5	0.0%	0	0.0%	0	0.0%	0	0.0%	0	2.2%	1	0.0%	0	0.0%	0	0.9%	0	0.0%	0	0.0%	0	0.0%	0	0.0%	0	2.6%	4
Whitechapel District Centre	0.1%	1	0.0%	0	0.0%	0	0.0%	0	0.0%	0	0.0%	0	0.0%	0	0.0%	0	0.8%	1	0.0%	0	0.0%	0	0.0%	0	0.0%	0	0.0%	0
Woolwich Town Centre	1.4%	11	0.0%	0	0.0%	0	10.2%	6	0.8%	0	8.2%	3	4.0%	1	0.0%	0	0.0%	0	0.0%	0	0.0%	0	0.0%	0	0.0%	0	1.1%	1
Bell Green Retail Park, Bell Green / Lower Sydenham (B&Q, Currys PC World, McDonald's, Next, Pets at Home, Toys R Us)	2.2%	19	0.0%	0	0.0%	0	0.0%	0	0.0%	0	0.0%	0	0.0%	0	0.0%	0	0.0%	0	6.4%	4	0.0%	0	9.1%	14	1.5%	1	0.0%	0
Bluewater Shopping Centre, Bluewater Parkway, Dartford, Greenhithe (Burton, Currys PC World, John Lewis)	5.1%	42	3.4%	1	0.0%	0	2.6%	1	3.4%	1	5.6%	2	2.6%	1	3.8%	2	4.2%	1	0.0%	0	0.8%	1	1.0%	1	19.2%	11	14.4%	20
Brocklebank Retail Park,	0.1%	1	2.1%	0	0.0%	0	0.0%	0	1.3%	0	0.0%	0	1.3%	0	0.0%	0	0.0%	0	0.0%	0	0.0%	0	0.0%	0	0.0%	0	0.0%	0

Greenwich Retail & Leisure Study
for Carter Jonas

Weighted:

February 2018

	Total		Zone 1	Zone 2	Zone 3	Zone 4	Zone 5	Zone 6	Zone 7	Zone 8	Zone 9	Zone 10	Zone 11	Zone 12	Zone 13
Charlton Riverside (Aldi, Mothercare, Next, Primark, Wickes)															
Bromley Road / Ravensbourne Retail Park, Bromley Road, Catford (B&M, Dunelm, JD Sports)	0.4%	3	0.0%	0	0.0%	0	0.0%	0	0.0%	0	0.0%	0	0.0%	0	0.0%
Cannon Retail Park, Thamesmead (Argos, Next, Peacocks, Pets at Home, Wilko)	0.6%	5	0.0%	0	0.0%	0	0.0%	0	7.7%	2	1.8%	1	1.2%	0	0.0%
Charlton Place, Charlton Riverside (M&S and Sainsbury's)	0.1%	1	0.0%	0	0.9%	1	0.0%	0	0.0%	0	0.0%	0	0.0%	0	0.8%
Greenwich Shopping Park, Charlton Riverside (Boots, H&M, New Look, Outfit, Poundland, River Island, and others)	1.0%	8	7.7%	2	0.0%	0	0.0%	0	6.1%	1	2.6%	1	2.6%	1	5.4%
Intu Lakeside, West Thurrock Way, Grays (Debenhams, Game, Primark)	0.3%	3	0.0%	0	0.0%	0	0.0%	0	0.8%	0	0.0%	0	0.0%	0	0.0%
Lakeside Retail Park, RM20 1WN (B&M, Next Clearance, The Range)	0.5%	4	0.0%	0	0.0%	0	0.0%	0	0.0%	0	0.0%	0	0.0%	0	0.9%
Lewisham Retail Park, Loampit Vale, Lewisham (Family Bargains, Matalan, Mothercare, Sports Direct)	0.1%	1	0.0%	0	0.0%	0	0.0%	0	0.0%	0	0.0%	0	0.0%	0	0.0%
Peninsula Park, Charlton Riverside (Argos, CPW, McDs, Office Outlet, Pets at Home, Smyths Toys, TK Maxx)	6.7%	56	13.4%	3	20.4%	12	18.1%	10	17.7%	4	14.2%	5	12.0%	3	16.2%
Southernwood Retail Park, Old Kent Road (Argos, Carpetright, DFS, Sports Direct)	0.7%	6	0.0%	0	0.0%	0	0.0%	0	1.4%	0	0.0%	0	0.0%	0	0.0%
Stone Lake Retail Park, Charlton Riverside (B&M, Carpetright, Currys, Halfords, Harveys)	0.7%	5	0.0%	0	0.0%	0	5.4%	3	0.0%	0	0.0%	0	2.1%	0	0.0%
Surrey Quays, Redriff Road, London (Rotherhythe)	4.2%	35	4.2%	1	0.0%	0	0.0%	0	0.0%	0	0.0%	0	0.0%	0	0.0%

Greenwich Retail & Leisure Study
for Carter Jonas

Weighted:

February 2018

	Total		Zone 1	Zone 2	Zone 3	Zone 4	Zone 5	Zone 6	Zone 7	Zone 8	Zone 9	Zone 10	Zone 11	Zone 12	Zone 13													
Abbey Wood District Centre	0.3%	2	0.0%	0	0.0%	0	0.0%	0	0.8%	0	6.3%	2	0.0%	0	0.0%	0	0.0%	0	0.0%	0	0.0%	0	0.0%	0	0.0%	0	0.0%	0
Asda, East Ferry Road, Isle of Dogs	0.2%	2	0.0%	0	0.0%	0	0.0%	0	0.0%	0	0.0%	0	0.0%	0	0.0%	0	0.0%	0	2.7%	2	0.0%	0	0.0%	0	0.0%	0	0.0%	0
Beckton Local Centre	0.3%	2	0.0%	0	0.0%	0	0.0%	0	0.0%	0	0.0%	0	0.0%	0	0.0%	0	0.0%	0	3.5%	2	0.0%	0	0.0%	0	0.0%	0	0.0%	0
Beckton Retail Park, Alpine Way, London	0.2%	2	0.0%	0	0.0%	0	0.0%	0	0.0%	0	0.0%	0	0.0%	0	0.0%	0	0.0%	0	2.7%	2	0.0%	0	0.0%	0	0.0%	0	0.0%	0
Beckton Triangle Retail Park, Claps Gate Lane, London	0.1%	1	0.0%	0	0.0%	0	0.0%	0	0.0%	0	0.0%	0	0.0%	0	0.0%	0	0.0%	0	0.9%	1	0.0%	0	0.0%	0	0.0%	0	0.0%	0
Brixton District Centre	0.9%	8	0.0%	0	0.0%	0	0.0%	0	0.0%	0	0.0%	0	0.0%	0	0.0%	0	0.0%	0	0.0%	0	6.0%	8	0.0%	0	0.0%	0	0.0%	0
Broadstairs Town Centre	0.1%	1	0.0%	0	0.0%	0	0.0%	0	0.0%	0	0.0%	0	0.0%	0	0.0%	0	0.0%	0	0.8%	1	0.0%	0	0.0%	0	0.0%	0	0.0%	0
Canada Water Retail Park, Surrey Quays, Rotherhithe	0.2%	1	0.0%	0	0.0%	0	0.0%	0	0.0%	0	0.0%	0	0.0%	0	0.0%	0	0.0%	0	0.0%	0	0.0%	0	1.0%	1	0.0%	0	0.0%	0
Canary Wharf District Centre	0.2%	1	3.4%	1	0.0%	0	0.0%	0	0.0%	0	0.0%	0	0.0%	0	0.0%	0	0.0%	0	0.8%	1	0.0%	0	0.0%	0	0.0%	0	0.0%	0
Dagenham Town Centre	0.0%	0	0.0%	0	0.0%	0	0.0%	0	0.0%	0	0.0%	0	1.2%	0	0.0%	0	0.0%	0	0.0%	0	0.0%	0	0.0%	0	0.0%	0	0.0%	0
Gallions Reach Shopping Park, Armada Way, Beckton	0.7%	6	0.0%	0	0.0%	0	0.0%	0	0.0%	0	0.0%	0	0.0%	0	0.0%	0	0.0%	0	9.9%	6	0.0%	0	0.0%	0	0.0%	0	0.0%	0
Hither Green District Centre	0.2%	1	0.0%	0	0.0%	0	0.0%	0	0.0%	0	0.0%	0	0.0%	0	0.0%	0	0.0%	0	0.0%	0	0.0%	0	1.0%	1	0.0%	0	0.0%	0
Old Kent Road, Southwark	0.1%	1	0.0%	0	0.0%	0	0.0%	0	0.0%	0	0.0%	0	0.0%	0	0.0%	0	0.0%	0	0.0%	0	0.8%	1	0.0%	0	0.0%	0	0.0%	0
Pets at Home, Blackheath Road, Blackheath	0.3%	2	9.4%	2	0.0%	0	0.0%	0	0.0%	0	0.0%	0	0.0%	0	0.0%	0	0.0%	0	0.0%	0	0.0%	0	0.0%	0	0.0%	0	0.0%	0
Ruxley Manor Garden Centre, Maidstone Road, Sidcup	0.3%	2	0.0%	0	0.0%	0	0.0%	0	0.0%	0	0.0%	0	0.0%	0	0.0%	0	0.0%	0	0.0%	0	0.0%	0	0.0%	0	0.0%	0	1.6%	2
Sainsbury's, Claps Gate Lane, Beckton	0.5%	4	0.0%	0	0.0%	0	0.0%	0	0.0%	0	0.0%	0	0.0%	0	0.0%	0	0.0%	0	6.4%	4	0.0%	0	0.0%	0	0.0%	0	0.0%	0
Springvale Retail Park, Sevenoaks Way, Orpington	0.2%	2	0.0%	0	0.0%	0	0.0%	0	0.0%	0	0.0%	0	0.0%	0	3.2%	1	0.0%	0	0.0%	0	0.0%	0	0.0%	0	1.0%	1	0.0%	0
Tesco, Croydon Road, Beckenham	0.1%	1	0.0%	0	0.0%	0	0.0%	0	0.0%	0	0.0%	0	0.0%	0	0.0%	0	0.0%	0	0.0%	0	0.0%	0	0.0%	0	1.1%	1	0.0%	0
Tesco, Edgington Way, Orpington	0.1%	1	0.0%	0	0.0%	0	0.0%	0	0.0%	0	0.0%	0	0.0%	0	0.0%	0	0.0%	0	0.0%	0	0.0%	0	0.0%	0	1.5%	1	0.0%	0
Tower Retail Park, Crayford Road, Crayford	1.1%	9	0.0%	0	0.0%	0	0.0%	0	0.8%	0	3.5%	1	0.0%	0	3.2%	1	0.0%	0	0.0%	0	0.0%	0	1.4%	2	0.0%	0	3.1%	4
Toys R Us, Old Kent Road, Southwark	0.2%	1	0.0%	0	0.0%	0	2.6%	1	0.0%	0	0.0%	0	0.0%	0	0.0%	0	0.0%	0	0.0%	0	0.0%	0	0.0%	0	0.0%	0	0.0%	0
Westfield Stratford City, Montfichet Road, London	0.6%	5	0.0%	0	0.0%	0	0.0%	0	0.0%	0	0.0%	0	0.0%	0	0.0%	0	0.0%	0	8.2%	5	0.0%	0	0.0%	0	0.0%	0	0.0%	0
Internet / delivered	33.4%	277	28.7%	7	46.3%	28	30.3%	17	43.2%	9	14.3%	5	40.2%	9	29.5%	13	28.6%	10	31.3%	19	48.3%	61	28.7%	43	38.8%	22	25.3%	35
Weighted base:	830		24		60		56		20		37		22		45		33		61		127		151		56		140	
Sample:	739		46		59		54		55		59		50		60		59		50		61		58		63		65	

Greenwich Retail & Leisure Study for Carter Jonas

Weighted:

February 2018

	Total	Zone 1	Zone 2	Zone 3	Zone 4	Zone 5	Zone 6	Zone 7	Zone 8	Zone 9	Zone 10	Zone 11	Zone 12	Zone 13														
Q20 Excluding any Christmas shopping, where do you normally do most of your household's shopping for furniture, carpets, other floor coverings and household textiles (includes beds, sofas, tables, etc.)?																												
<i>Excl. Nulls</i>																												
Belvedere Town Centre	0.1%	1	0.0%	0	0.0%	0	0.0%	0	0.0%	0	2.6%	1	0.0%	0	0.0%	0	0.0%	0	0.0%	0	0.0%	0	0.0%	0	0.0%	0		
Bexleyheath Town Centre	0.9%	7	0.0%	0	0.0%	0	1.1%	1	1.5%	0	2.2%	1	0.9%	0	0.0%	0	0.0%	0	0.0%	0	0.0%	0	1.1%	1	3.6%	4		
Blackheath District Centre	0.3%	3	5.0%	1	1.0%	1	0.0%	0	0.0%	0	0.0%	0	0.0%	0	1.0%	0	0.7%	1	0.0%	0	0.0%	0	0.0%	0	0.0%	0		
Bromley Town Centre	1.6%	13	0.0%	0	0.0%	0	0.0%	0	0.0%	0	0.0%	0	0.8%	0	1.0%	0	3.2%	1	0.0%	0	2.4%	3	5.0%	7	3.3%	2	0.0%	0
Catford District Centre	2.2%	18	0.0%	0	0.0%	0	0.0%	0	0.0%	0	0.0%	0	0.0%	0	0.0%	0	0.0%	0	0.0%	0	0.0%	0	11.9%	17	1.8%	1	0.0%	0
Central London	5.0%	40	11.8%	3	9.6%	5	2.5%	2	0.7%	0	0.0%	0	0.8%	0	3.0%	1	6.4%	2	8.3%	6	16.7%	18	1.5%	2	0.0%	0	0.0%	0
Charlton District Centre	3.7%	30	0.0%	0	17.4%	10	5.8%	4	0.0%	0	9.6%	4	6.4%	2	1.5%	1	3.8%	1	0.0%	0	3.4%	4	0.0%	0	8.1%	4	1.3%	1
Crayford Town Centre	1.6%	13	1.8%	1	0.0%	0	0.0%	0	0.7%	0	0.0%	0	0.0%	0	0.0%	0	0.0%	0	0.0%	0	0.0%	0	0.0%	0	0.0%	0	10.1%	12
Croydon Town Centre	2.1%	17	0.0%	0	0.0%	0	0.0%	0	0.0%	0	0.0%	0	1.3%	0	0.0%	0	0.0%	0	0.0%	0	13.8%	15	1.0%	1	1.1%	1	0.0%	0
Dartford Town Centre	1.7%	14	0.0%	0	0.0%	0	0.7%	0	0.0%	0	7.5%	3	0.0%	0	4.0%	2	2.7%	1	0.0%	0	0.0%	0	3.1%	4	1.1%	1	2.4%	3
Deptford District Centre	0.5%	4	0.0%	0	0.0%	0	0.0%	0	0.0%	0	0.0%	0	0.0%	0	0.0%	0	0.0%	0	0.0%	0	3.4%	4	0.0%	0	0.0%	0	0.0%	0
Eltham District Centre	3.3%	26	0.0%	0	3.5%	2	0.0%	0	0.0%	0	0.0%	0	1.7%	1	25.1%	12	22.5%	6	0.0%	0	0.0%	0	2.0%	3	3.9%	2	1.3%	1
Erith Town Centre	0.2%	1	0.0%	0	0.0%	0	0.0%	0	0.0%	0	0.0%	0	0.0%	0	0.0%	0	0.0%	0	0.0%	0	0.0%	0	0.0%	0	0.0%	0	1.3%	1
Greenwich District Centre	0.8%	6	8.1%	2	0.0%	0	0.0%	0	0.0%	0	0.0%	0	6.4%	2	0.0%	0	0.0%	0	0.0%	0	2.0%	2	0.0%	0	0.0%	0	0.0%	0
Isle of Dogs Local Centre	0.2%	2	0.0%	0	0.0%	0	0.0%	0	0.0%	0	0.0%	0	0.0%	0	0.0%	0	0.0%	0	2.4%	2	0.0%	0	0.0%	0	0.0%	0	0.0%	0
Lewisham Town Centre	1.9%	16	1.0%	0	0.0%	0	0.0%	0	0.0%	0	0.0%	0	0.0%	0	0.0%	0	0.0%	0	0.0%	0	5.7%	6	6.6%	9	0.0%	0	0.0%	0
Mottingham Town Centre	0.1%	0	0.0%	0	0.0%	0	0.0%	0	0.0%	0	0.0%	0	0.0%	0	0.0%	0	1.6%	0	0.0%	0	0.0%	0	0.0%	0	0.0%	0	0.0%	0
New Cross Town Centre	0.0%	0	0.0%	0	0.0%	0	0.0%	0	1.3%	0	0.0%	0	0.0%	0	0.0%	0	0.0%	0	0.0%	0	0.0%	0	0.0%	0	0.0%	0	0.0%	0
Orpington Town Centre	2.5%	21	0.0%	0	0.0%	0	1.4%	1	0.0%	0	1.3%	0	0.0%	0	0.0%	0	1.1%	0	0.0%	0	1.5%	2	1.0%	1	15.0%	8	6.8%	8
Plumstead Town Centre	0.2%	2	0.0%	0	0.0%	0	0.7%	0	1.1%	0	2.7%	1	0.0%	0	0.0%	0	0.0%	0	0.0%	0	0.0%	0	0.0%	0	0.0%	0	0.0%	0
Poplar Local Centre	0.6%	5	0.0%	0	0.0%	0	0.0%	0	0.0%	0	0.0%	0	0.0%	0	0.0%	0	0.0%	0	6.8%	5	0.0%	0	0.0%	0	0.0%	0	0.0%	0
Sevenoaks Town Centre	0.2%	2	0.0%	0	0.0%	0	0.0%	0	0.0%	0	0.0%	0	0.0%	0	1.0%	0	0.0%	0	0.0%	0	0.0%	0	0.0%	0	2.7%	1	0.0%	0
Sidcup Town Centre	2.4%	19	0.0%	0	1.6%	1	1.5%	1	0.0%	0	1.7%	1	0.9%	0	1.5%	1	2.7%	1	0.0%	0	0.0%	0	2.6%	4	19.6%	10	1.2%	1
Stratford Town Centre	0.1%	1	0.0%	0	0.0%	0	0.0%	0	0.0%	0	0.0%	0	0.0%	0	0.0%	0	0.0%	0	0.0%	0	0.9%	1	0.0%	0	0.0%	0	0.0%	0
Sutton Town Centre	0.1%	1	0.0%	0	0.0%	0	0.0%	0	0.0%	0	0.0%	0	0.0%	0	0.0%	0	0.0%	0	0.7%	1	0.0%	0	0.0%	0	0.0%	0	0.0%	0
Swanley Town Centre	0.1%	1	0.0%	0	0.0%	0	0.0%	0	0.0%	0	0.0%	0	0.0%	0	1.0%	0	0.0%	0	0.0%	0	0.0%	0	0.0%	0	1.1%	1	0.0%	0
Thamesmead Town Centre	1.6%	13	0.0%	0	0.0%	0	9.7%	6	10.9%	2	1.3%	0	0.0%	0	0.0%	0	0.0%	0	0.0%	0	0.0%	0	0.0%	0	0.0%	0	3.0%	4
Welling Town Centre	1.5%	12	0.0%	0	0.0%	0	0.0%	0	0.7%	0	4.0%	1	7.0%	2	3.7%	2	0.0%	0	0.0%	0	0.0%	0	0.0%	0	0.0%	0	5.5%	7
Woolwich Town Centre	1.6%	13	0.0%	0	1.1%	1	14.2%	9	3.8%	1	3.8%	1	1.8%	1	0.0%	0	0.0%	0	0.0%	0	0.0%	0	0.0%	0	0.0%	0	0.0%	0
Bell Green Retail Park, Bell Green / Lower Sydenham (B&Q, Currys PC World, McDonald's, Next, Pets at Home, Toys R Us)	0.2%	1	0.0%	0	0.0%	0	0.0%	0	0.0%	0	0.0%	0	0.0%	0	0.0%	0	0.0%	0	0.0%	0	0.0%	0	1.0%	1	0.0%	0	0.0%	0
Bluewater Shopping Centre, Bluewater Parkway, Dartford, Greenhithe (Burton, Currys PC World, John Lewis)	7.4%	60	6.0%	2	2.0%	1	3.6%	2	8.2%	2	6.8%	3	12.8%	4	14.2%	7	3.2%	1	1.7%	1	1.5%	2	12.2%	17	13.7%	7	9.9%	12
Brocklebank Retail Park, Charlton Riverside (Aldi, Mothercare, Next,	0.2%	2	0.0%	0	0.0%	0	0.0%	0	0.0%	0	0.0%	0	0.0%	0	0.0%	0	1.0%	0	0.0%	0	1.5%	2	0.0%	0	0.0%	0	0.0%	0

Greenwich Retail & Leisure Study
for Carter Jonas

Weighted:

February 2018

	Total		Zone 1	Zone 2	Zone 3	Zone 4	Zone 5	Zone 6	Zone 7	Zone 8	Zone 9	Zone 10	Zone 11	Zone 12	Zone 13
Primark, Wickes)															
Bromley Road / Ravensbourne Retail Park, Bromley Road, Catford (B&M, Dunelm, JD Sports)	0.3%	2	0.0%	0	0.0%	0	0.0%	0	0.0%	0	0.0%	0	0.0%	0	0.0%
Bromley Road Retail Park, Catford (B&M Bargains Store, Dunelm, Harveys, Carpetright, Selco Builders, Toolstation, Wren Kitchens)	3.0%	24	0.0%	0	1.0%	1	0.0%	0	0.0%	0	0.0%	0	7.4%	3	1.0%
Cannon Retail Park, Thamesmead (Argos, Next, Peacocks, Pets at Home, Wilko)	0.5%	4	0.0%	0	0.0%	0	0.0%	0	14.5%	3	0.0%	0	0.0%	0	0.0%
Charlton Place, Charlton Riverside (M&S and Sainsbury's)	0.1%	1	0.0%	0	1.0%	1	0.0%	0	0.7%	0	0.0%	0	0.0%	0	0.0%
Greenwich Shopping Park, Charlton Riverside (Boots, H&M, New Look, Outfit, Poundland, River Island, and others)	0.1%	1	0.0%	0	0.0%	0	0.0%	0	0.7%	0	0.0%	0	1.0%	0	0.0%
Intu Lakeside, West Thurrock Way, Grays (Debenhams, Game, Primark)	0.3%	2	0.0%	0	1.6%	1	0.0%	0	0.0%	0	0.0%	0	0.0%	0	0.0%
Lakeside Retail Park, RM20 1WN (B&M, Next Clearance, The Range)	4.7%	37	2.2%	1	2.1%	1	7.4%	5	15.2%	3	6.9%	3	16.1%	5	5.1%
Lewisham Retail Park, Loampit Vale, Lewisham (Family Bargains, Matalan, Mothercare, Sports Direct)	0.7%	6	1.0%	0	0.0%	0	0.0%	0	0.0%	0	0.0%	0	0.0%	0	0.0%
Peninsula Park, Charlton Riverside (Argos, CPW, McDs, Office Outlet, Pets at Home, Smyths Toys, TK Maxx)	3.0%	24	0.0%	0	8.6%	5	0.7%	0	0.8%	0	0.0%	0	8.1%	3	1.9%
Southernwood Retail Park, Old Kent Road (Argos, Carpetright, DFS, Sports Direct)	1.7%	14	2.2%	1	0.0%	0	2.2%	1	0.8%	0	0.0%	0	0.0%	0	2.1%
Stone Lake Retail Park, Charlton Riverside (B&M,	6.7%	54	17.5%	5	12.2%	7	12.7%	8	12.2%	3	12.9%	5	14.5%	5	2.1%

Greenwich Retail & Leisure Study
for Carter Jonas

Weighted:

February 2018

	Total		Zone 1	Zone 2	Zone 3	Zone 4	Zone 5	Zone 6	Zone 7	Zone 8	Zone 9	Zone 10	Zone 11	Zone 12	Zone 13
Carpetrigh, Currys, Halfords, Harveys)															
Surrey Quays, Redriff Road, London (Rotherhythe)	0.2%	1	0.0%	0	0.0%	0	0.0%	0	0.0%	0	0.0%	0	0.0%	0	0.0%
Avery Hill District Centre	0.1%	1	0.0%	0	0.0%	0	0.0%	0	0.0%	0	0.0%	0	0.0%	0	0.0%
B&Q, Bugsby's Way, Greenwich Peninsula, Greenwich	0.2%	1	0.0%	0	0.0%	0	0.7%	0	0.0%	0	0.0%	0	0.0%	0	0.0%
B&Q, Station Road, Off Lower Road, Belvedere	0.0%	0	0.0%	0	0.0%	0	0.0%	0	0.7%	0	0.0%	0	0.0%	0	0.0%
Barnehurst Town Centre	0.2%	1	0.0%	0	0.0%	0	0.0%	0	0.0%	0	0.0%	0	0.0%	0	1.2%
Beckton Local Centre	0.1%	1	0.0%	0	0.0%	0	0.0%	0	0.0%	0	0.0%	0	0.0%	0	0.0%
Beckton Retail Park, Alpine Way, London	0.6%	5	0.0%	0	0.0%	0	0.0%	0	0.0%	0	0.0%	0	0.0%	0	0.0%
Beckton Triangle Retail Park, Claps Gate Lane, London	0.5%	4	0.0%	0	0.0%	0	0.0%	0	0.0%	0	0.0%	0	0.0%	0	0.0%
Bethnal Green District Centre	0.6%	4	0.0%	0	0.0%	0	0.0%	0	0.0%	0	0.0%	0	0.0%	0	0.0%
Blackfen District Centre	0.2%	1	0.0%	0	0.0%	0	0.0%	0	0.0%	0	0.0%	0	0.0%	0	1.2%
Canary Wharf District Centre	0.2%	2	0.0%	0	0.0%	0	0.0%	0	0.0%	0	0.0%	0	0.0%	0	0.0%
DFS, Crittalls Corner, Sidcup	1.7%	14	0.0%	0	0.0%	0	2.2%	1	1.1%	0	0.9%	0	1.7%	1	0.0%
East Dulwich District Centre	0.0%	0	1.1%	0	0.0%	0	0.0%	0	0.0%	0	0.0%	0	0.0%	0	0.0%
Gallions Reach Shopping Park, Armada Way, Beckton	0.3%	3	0.0%	0	0.0%	0	0.0%	0	0.0%	0	0.0%	0	0.0%	0	0.0%
Gravesend Town Centre	0.0%	0	0.0%	0	0.0%	0	0.0%	0	0.0%	0	0.9%	0	0.0%	0	0.0%
Hither Green District Centre	0.2%	1	0.0%	0	0.0%	0	0.0%	0	0.0%	0	0.0%	0	0.0%	0	0.0%
Homebase, Kidbrooke Park Road, Kidbrooke	0.1%	0	1.7%	0	0.0%	0	0.0%	0	0.0%	0	0.0%	0	0.0%	0	0.0%
Ikea, Glover Drive, Edmonton	1.1%	9	0.0%	0	0.0%	0	0.0%	0	0.0%	0	6.2%	2	0.0%	0	0.0%
Nugent Shopping Park, Cray Avenue, Orpington	0.2%	2	0.0%	0	0.0%	0	0.0%	0	2.3%	1	0.0%	0	0.0%	0	0.0%
Old Kent Road, Southwark	0.1%	1	0.0%	0	0.0%	0	0.0%	0	0.0%	0	0.0%	0	0.0%	0	0.0%
Petts Wood Local Centre	0.1%	1	0.0%	0	0.0%	0	0.0%	0	0.0%	0	0.0%	0	0.0%	0	1.1%
Purley Way Retail Park, Purley Way, Croydon	0.4%	4	0.0%	0	0.0%	0	0.0%	0	0.0%	0	0.0%	0	3.1%	1	0.0%
Sainsbury's, Gallions Road, Charlton Riverside Place, London	0.1%	1	0.0%	0	0.0%	0	0.0%	0	0.0%	0	2.7%	1	0.0%	0	0.0%
Sloane Square, Chelsea	0.1%	1	1.7%	0	1.0%	1	0.0%	0	0.0%	0	0.0%	0	0.0%	0	0.0%
Springvale Retail Park, Sevenoaks Way, Orpington	0.9%	7	1.0%	0	0.0%	0	0.0%	0	0.7%	0	2.2%	1	2.1%	1	3.0%

Greenwich Retail & Leisure Study
for Carter Jonas

Weighted:

	Total	Zone 1		Zone 2		Zone 3		Zone 4		Zone 5		Zone 6		Zone 7		Zone 8		Zone 9		Zone 10		Zone 11		Zone 12		Zone 13		
St Paul's Cray Local Centre	0.1%	0	0.0%	0	0.0%	0	0.7%	0	0.0%	0	0.0%	0	0.0%	0	0.0%	0	0.0%	0	0.0%	0	0.0%	0	0.0%	0	0.0%	0	0.0%	0
St Peters Wharf Retail Park, Maidstone	0.0%	0	0.0%	0	0.0%	0	0.0%	0	0.7%	0	0.0%	0	0.0%	0	0.0%	0	0.0%	0	0.0%	0	0.0%	0	0.0%	0	0.0%	0	0.0%	0
Valley Retail Park, off Purley Way, Croydon	1.3%	10	3.7%	1	3.1%	2	0.0%	0	0.0%	0	0.0%	0	0.9%	0	3.0%	1	0.0%	0	0.7%	1	1.0%	1	3.1%	4	0.0%	0	0.0%	0
Walthamstow District Centre	0.1%	1	0.0%	0	0.0%	0	1.2%	1	0.0%	0	0.0%	0	0.0%	0	0.0%	0	0.0%	0	0.0%	0	0.0%	0	0.0%	0	0.0%	0	0.0%	0
Westfield Stratford City, Montfichet Road, London	0.2%	2	0.0%	0	0.0%	0	0.0%	0	0.7%	0	0.0%	0	0.0%	0	0.0%	0	0.0%	0	2.0%	2	0.0%	0	0.0%	0	0.0%	0	0.0%	0
Witney Town Centre	0.1%	1	0.0%	0	1.0%	1	0.0%	0	0.0%	0	0.0%	0	0.0%	0	0.0%	0	0.0%	0	0.0%	0	0.0%	0	0.0%	0	0.0%	0	0.0%	0
Internet / delivered	24.2%	195	34.2%	10	32.4%	18	30.9%	20	19.8%	4	26.7%	10	10.6%	3	14.5%	7	19.2%	5	31.1%	24	13.3%	14	25.6%	36	19.2%	10	28.5%	34
Weighted base:	806			29		55		65		22		37		31		47		27		77		106		140		51		120
Sample:	794			60		55		62		69		64		60		67		54		71		60		56		58		58

Greenwich Retail & Leisure Study for Carter Jonas

Weighted:

February 2018

	Total		Zone 1		Zone 2		Zone 3		Zone 4		Zone 5		Zone 6		Zone 7		Zone 8		Zone 9		Zone 10		Zone 11		Zone 12		Zone 13	
Q21 Excluding any Christmas shopping, where do you normally do most of your household's shopping for DIY goods, decorating supplies and garden products (such as drills, lawn mowers, hammers, hedge cutters, garden tools, plants, shrubs etc.)?																												
<i>Excl. Nulls</i>																												
Belvedere Town Centre	4.7%	43	0.0%	0	2.4%	2	0.0%	0	12.3%	3	19.3%	7	0.8%	0	0.0%	0	0.0%	0	0.0%	0	0.0%	0	0.0%	0	0.0%	0	20.0%	31
Bexleyheath Town Centre	0.8%	7	0.0%	0	0.0%	0	0.0%	0	0.6%	0	2.6%	1	0.0%	0	0.9%	0	0.0%	0	0.0%	0	0.0%	0	0.0%	0	0.0%	0	3.9%	6
Blackheath District Centre	1.2%	11	6.1%	2	6.8%	5	1.1%	1	0.0%	0	0.0%	0	0.0%	0	0.0%	0	1.2%	0	0.0%	0	0.0%	0	1.8%	3	0.0%	0	0.0%	0
Bromley Town Centre	2.4%	22	1.6%	0	0.0%	0	0.0%	0	0.0%	0	0.0%	0	0.0%	0	0.0%	0	0.8%	0	0.0%	0	2.6%	3	9.8%	16	3.9%	2	0.0%	0
Catford District Centre	2.5%	23	0.0%	0	0.0%	0	0.0%	0	0.0%	0	0.0%	0	0.0%	0	0.0%	0	0.0%	0	0.0%	0	1.7%	2	12.2%	20	1.6%	1	0.0%	0
Central London	0.3%	3	0.0%	0	1.6%	1	0.0%	0	0.0%	0	0.0%	0	0.0%	0	0.0%	0	0.0%	0	0.0%	0	1.3%	2	0.0%	0	0.0%	0	0.0%	0
Charlton District Centre	4.7%	43	0.0%	0	25.5%	18	11.2%	7	3.7%	1	13.6%	5	7.3%	2	3.1%	2	4.5%	2	0.8%	1	3.0%	4	1.3%	2	0.0%	0	0.0%	0
Chislehurst District Centre	0.2%	1	0.0%	0	0.0%	0	0.0%	0	0.0%	0	0.0%	0	0.0%	0	0.0%	0	0.0%	0	0.0%	0	0.0%	0	0.0%	0	2.3%	1	0.0%	0
Crayford Town Centre	0.2%	1	0.0%	0	0.0%	0	0.0%	0	0.0%	0	0.0%	0	0.0%	0	0.0%	0	0.0%	0	0.0%	0	0.0%	0	0.9%	1	0.0%	0	0.0%	0
Croydon Town Centre	0.2%	2	0.0%	0	0.0%	0	0.0%	0	0.0%	0	0.0%	0	0.0%	0	0.0%	0	0.0%	0	0.0%	0	1.4%	2	0.0%	0	0.0%	0	0.0%	0
Dartford Town Centre	1.1%	10	0.0%	0	0.0%	0	0.0%	0	0.0%	0	0.0%	0	0.8%	0	1.9%	1	0.0%	0	0.0%	0	6.2%	8	0.0%	0	1.4%	1	0.0%	0
Deptford District Centre	0.3%	2	1.1%	0	0.0%	0	0.0%	0	0.0%	0	0.0%	0	0.0%	0	0.0%	0	0.0%	0	0.0%	0	1.7%	2	0.0%	0	0.0%	0	0.0%	0
East Ham Town Centre	0.1%	1	0.0%	0	0.0%	0	0.0%	0	0.0%	0	0.0%	0	0.0%	0	0.0%	0	0.0%	0	0.7%	1	0.0%	0	0.0%	0	0.0%	0	0.0%	0
Eltham District Centre	10.2%	94	2.1%	1	4.4%	3	5.2%	3	0.0%	0	0.0%	0	4.4%	2	50.7%	25	31.8%	11	0.0%	0	0.0%	0	11.9%	19	21.6%	13	11.3%	17
Erith Town Centre	1.1%	10	0.0%	0	0.0%	0	0.0%	0	0.6%	0	3.9%	1	0.0%	0	0.0%	0	0.0%	0	0.0%	0	0.0%	0	0.0%	0	0.0%	0	5.7%	9
Greenwich District Centre	2.0%	18	20.7%	6	5.9%	4	2.2%	1	0.0%	0	0.0%	0	0.0%	0	0.0%	0	0.0%	0	0.8%	1	3.0%	4	0.9%	1	0.9%	1	0.0%	0
Isle of Dogs Local Centre	0.6%	5	0.0%	0	0.0%	0	0.0%	0	0.0%	0	0.0%	0	0.0%	0	0.0%	0	0.0%	0	7.2%	5	0.0%	0	0.0%	0	0.0%	0	0.0%	0
Lee Green District Centre	1.3%	12	0.0%	0	0.0%	0	0.0%	0	0.0%	0	0.0%	0	0.0%	0	0.0%	0	0.0%	0	0.0%	0	0.0%	0	7.5%	12	0.0%	0	0.0%	0
Lewisham Town Centre	0.6%	6	0.0%	0	0.0%	0	0.0%	0	0.0%	0	0.0%	0	0.0%	0	0.0%	0	0.0%	0	0.7%	1	0.8%	1	2.7%	4	0.0%	0	0.0%	0
New Cross Town Centre	0.1%	1	0.0%	0	0.0%	0	0.0%	0	0.0%	0	0.0%	0	0.0%	0	0.0%	0	0.0%	0	0.0%	0	0.9%	1	0.0%	0	0.0%	0	0.0%	0
Orpington Town Centre	0.4%	4	0.0%	0	0.0%	0	0.0%	0	0.0%	0	0.8%	0	0.0%	0	0.0%	0	0.0%	0	0.0%	0	0.0%	0	0.0%	0	2.9%	2	1.0%	1
Peckham Town Centre	0.2%	2	0.0%	0	0.0%	0	0.0%	0	0.0%	0	0.0%	0	0.0%	0	0.0%	0	0.0%	0	0.0%	0	1.3%	2	0.0%	0	0.0%	0	0.0%	0
Plumstead Town Centre	1.0%	9	0.0%	0	0.0%	0	0.0%	0	4.8%	1	0.8%	0	17.6%	6	0.0%	0	0.0%	0	0.0%	0	0.0%	0	0.0%	0	0.0%	0	1.0%	1
Poplar Local Centre	0.7%	6	0.0%	0	0.0%	0	0.0%	0	0.0%	0	0.0%	0	0.0%	0	0.0%	0	0.0%	0	8.6%	6	0.0%	0	0.0%	0	0.0%	0	0.0%	0
Sevenoaks Town Centre	0.1%	1	0.0%	0	0.0%	0	0.0%	0	0.0%	0	0.0%	0	0.0%	0	0.0%	0	0.0%	0	0.0%	0	0.8%	1	0.0%	0	0.0%	0	0.0%	0
Shooters Hill District Centre	0.1%	1	0.0%	0	0.8%	1	0.0%	0	0.0%	0	0.0%	0	0.8%	0	0.0%	0	0.0%	0	0.0%	0	0.0%	0	0.0%	0	0.0%	0	0.0%	0
Sidcup Town Centre	5.3%	48	0.0%	0	0.0%	0	0.0%	0	0.0%	0	1.6%	1	0.0%	0	0.0%	0	0.8%	0	0.0%	0	0.0%	0	2.2%	4	39.5%	24	13.2%	20
Stratford Town Centre	0.1%	1	0.0%	0	0.0%	0	0.0%	0	0.0%	0	0.0%	0	0.0%	0	0.0%	0	0.0%	0	1.1%	1	0.0%	0	0.0%	0	0.0%	0	0.0%	0
Sydenham District Centre	0.4%	3	0.0%	0	0.0%	0	0.0%	0	0.0%	0	0.0%	0	0.0%	0	0.0%	0	0.0%	0	0.0%	0	0.9%	1	1.5%	2	0.0%	0	0.0%	0
Thamesmead Town Centre	0.7%	6	0.0%	0	0.0%	0	4.4%	3	9.3%	2	3.5%	1	0.0%	0	0.0%	0	0.0%	0	0.0%	0	0.0%	0	0.0%	0	0.0%	0	0.0%	0
Welling Town Centre	1.8%	16	0.0%	0	0.0%	0	0.7%	0	0.6%	0	1.3%	0	2.0%	1	0.0%	0	0.0%	0	0.0%	0	0.0%	0	0.0%	0	7.0%	4	6.7%	10
Woolwich Town Centre	1.9%	17	0.0%	0	0.0%	0	13.5%	9	0.0%	0	1.6%	1	9.5%	3	0.0%	0	0.0%	0	0.0%	0	0.0%	0	0.0%	0	0.0%	0	2.9%	4
Bell Green Retail Park, Bell Green / Lower Sydenham (B&Q, Currys PC World, McDonald's, Next, Pets at Home, Toys R Us)	2.3%	21	0.0%	0	0.0%	0	0.7%	0	3.0%	1	2.1%	1	0.0%	0	2.6%	1	0.0%	0	0.8%	1	0.0%	0	10.7%	17	0.0%	0	0.0%	0
Bluewater Shopping Centre, Bluewater Parkway, Dartford, Greenhithe (Burton, Currys PC World, John Lewis)	0.2%	1	0.0%	0	0.0%	0	0.0%	0	0.0%	0	0.0%	0	1.2%	0	0.0%	0	0.0%	0	0.0%	0	0.9%	1	0.0%	0	0.0%	0	0.0%	0

Greenwich Retail & Leisure Study
for Carter Jonas

Weighted:

February 2018

	Total	Zone 1		Zone 2		Zone 3		Zone 4		Zone 5		Zone 6		Zone 7		Zone 8		Zone 9		Zone 10		Zone 11		Zone 12		Zone 13		
Brocklebank Retail Park, Charlton Riverside (Aldi, Mothercare, Next, Primark, Wickes)	2.5%	23	22.0%	7	7.4%	5	8.0%	5	1.0%	0	1.3%	0	0.8%	0	0.9%	0	1.6%	1	0.0%	0	1.7%	2	0.0%	0	0.0%	0	1.0%	1
Bromley Road / Ravensbourne Retail Park, Bromley Road, Catford (B&M, Dunelm, JD Sports)	0.2%	1	0.0%	0	0.0%	0	0.0%	0	0.0%	0	0.0%	0	0.0%	0	0.0%	0	0.0%	0	0.0%	0	0.0%	0	0.9%	1	0.0%	0	0.0%	0
Bromley Road Retail Park, Catford (B&M Bargains Store, Dunelm, Harveys, Carpetright, Selco Builders, Toolstation, Wren Kitchens)	2.3%	21	0.0%	0	0.0%	0	0.0%	0	1.1%	0	0.0%	0	0.0%	0	0.0%	0	0.0%	0	0.0%	0	2.6%	3	10.9%	18	0.0%	0	0.0%	0
Cannon Retail Park, Thamesmead (Argos, Next, Peacocks, Pets at Home, Wilko)	0.6%	6	0.0%	0	0.0%	0	0.0%	0	4.0%	1	0.9%	0	0.0%	0	0.0%	0	0.0%	0	0.0%	0	0.0%	0	0.0%	0	0.0%	0	2.9%	4
Charlton Place, Charlton Riverside (M&S and Sainsbury's)	1.0%	9	0.0%	0	4.0%	3	7.4%	5	0.0%	0	1.3%	0	2.4%	1	0.0%	0	0.0%	0	0.0%	0	0.0%	0	0.0%	0	0.0%	0	0.0%	0
Erith Riverside Shopping Centre, High Street, Erith (Argos, Matalan, Wilko)	0.2%	2	0.0%	0	0.0%	0	0.0%	0	0.0%	0	0.0%	0	0.8%	0	0.0%	0	0.0%	0	0.0%	0	0.0%	0	0.0%	0	0.0%	0	0.9%	1
Greenwich Shopping Park, Charlton Riverside (Boots, H&M, New Look, Outfit, Poundland, River Island, and others)	0.9%	8	0.0%	0	0.8%	1	0.7%	0	0.0%	0	0.0%	0	0.8%	0	0.0%	0	0.8%	0	1.1%	1	0.9%	1	0.0%	0	0.0%	0	2.9%	4
Lakeside Retail Park, RM20 1WN (B&M, Next Clearance, The Range)	0.6%	5	0.0%	0	0.0%	0	0.0%	0	6.2%	2	2.6%	1	0.0%	0	0.0%	0	0.0%	0	1.5%	1	0.0%	0	0.0%	0	0.0%	0	1.0%	1
Lewisham Retail Park, Loampit Vale, Lewisham (Family Bargains, Matalan, Mothercare, Sports Direct)	0.3%	3	0.0%	0	0.0%	0	0.0%	0	0.0%	0	0.0%	0	0.0%	0	0.0%	0	0.0%	0	0.0%	0	1.3%	2	0.8%	1	0.0%	0	0.0%	0
Peninsula Park, Charlton Riverside (Argos, CPW, McDs, Office Outlet, Pets at Home, Smyths Toys, TK Maxx)	8.5%	78	11.9%	4	22.3%	16	15.7%	10	32.6%	8	9.8%	4	3.1%	1	1.9%	1	8.7%	3	16.0%	12	7.1%	9	3.9%	6	0.0%	0	2.9%	4
Southernwood Retail Park, Old Kent Road (Argos, Carpetright, DFS, Sports Direct)	4.0%	37	1.1%	0	0.0%	0	0.0%	0	0.0%	0	0.0%	0	0.0%	0	0.0%	0	0.0%	0	0.0%	0	28.5%	35	0.9%	1	0.0%	0	0.0%	0

Greenwich Retail & Leisure Study
for Carter Jonas

Weighted:

February 2018

	Total		Zone 1		Zone 2		Zone 3		Zone 4		Zone 5		Zone 6		Zone 7		Zone 8		Zone 9		Zone 10		Zone 11		Zone 12		Zone 13	
Stone Lake Retail Park, Charlton Riverside (B&M, Carpetright, Currys, Halfords, Harveys)	3.1%	28	7.2%	2	3.6%	3	11.5%	8	0.0%	0	0.9%	0	14.2%	5	0.0%	0	14.0%	5	1.9%	1	2.6%	3	0.9%	1	0.0%	0	0.0%	0
Surrey Quays, Redriff Road, London (Rotherhythe)	0.2%	2	0.0%	0	0.0%	0	0.0%	0	0.0%	0	0.0%	0	0.0%	0	0.0%	0	0.0%	0	0.0%	0	1.7%	2	0.0%	0	0.0%	0	0.0%	0
Abbey Wood District Centre	0.1%	1	0.0%	0	0.0%	0	0.0%	0	0.0%	0	2.1%	1	0.0%	0	0.0%	0	0.0%	0	0.0%	0	0.0%	0	0.0%	0	0.0%	0	0.0%	0
Asda, East Ferry Road, Isle of Dogs	0.2%	2	0.0%	0	0.0%	0	0.0%	0	0.0%	0	0.0%	0	0.0%	0	0.0%	0	0.0%	0	2.2%	2	0.0%	0	0.0%	0	0.0%	0	0.0%	0
B&Q, Bugsby's Way, Greenwich Peninsula, Greenwich	2.1%	19	2.1%	1	8.2%	6	6.4%	4	1.0%	0	1.4%	1	8.5%	3	0.0%	0	12.5%	4	0.7%	1	0.0%	0	0.0%	0	0.0%	0	0.0%	0
B&Q, Crittalls Corner, Sidcup Bypass Passage, Sidcup	0.6%	6	0.0%	0	0.0%	0	0.0%	0	0.0%	0	0.0%	0	0.0%	0	0.0%	0	0.0%	0	0.0%	0	0.0%	0	0.0%	0	7.1%	4	1.0%	1
B&Q, Footscray Road, Eltham	3.4%	31	0.0%	0	0.0%	0	0.0%	0	0.0%	0	0.0%	0	2.4%	1	33.2%	16	6.8%	2	0.0%	0	0.0%	0	2.7%	4	7.9%	5	1.8%	3
B&Q, Old Kent Road, Peckham	1.2%	11	0.0%	0	0.0%	0	0.0%	0	0.0%	0	0.0%	0	0.0%	0	0.0%	0	0.0%	0	0.0%	0	9.1%	11	0.0%	0	0.0%	0	0.0%	0
B&Q, Station Road, Off Lower Road, Belvedere	3.4%	31	0.0%	0	0.8%	1	1.4%	1	12.8%	3	21.4%	8	5.3%	2	0.0%	0	0.0%	0	0.0%	0	0.0%	0	0.0%	0	2.9%	2	9.9%	15
Beckton Retail Park, Alpine Way, London	0.7%	6	0.0%	0	0.0%	0	0.0%	0	0.0%	0	0.0%	0	0.0%	0	0.0%	0	0.0%	0	8.2%	6	0.0%	0	0.0%	0	0.0%	0	0.0%	0
Beckton Triangle Retail Park, Claps Gate Lane, London	1.4%	13	0.0%	0	0.0%	0	0.0%	0	0.0%	0	0.0%	0	0.0%	0	0.0%	0	0.0%	0	17.1%	13	0.0%	0	0.0%	0	0.0%	0	0.0%	0
Brixton District Centre	0.8%	8	0.0%	0	0.0%	0	0.0%	0	0.0%	0	0.0%	0	0.0%	0	0.0%	0	0.0%	0	0.0%	0	6.2%	8	0.0%	0	0.0%	0	0.0%	0
Canary Wharf District Centre	0.1%	1	1.0%	0	0.0%	0	0.0%	0	0.0%	0	0.0%	0	0.0%	0	0.0%	0	0.0%	0	1.4%	1	0.0%	0	0.0%	0	0.0%	0	0.0%	0
Canning Town District Centre	0.1%	1	0.0%	0	0.0%	0	0.0%	0	0.0%	0	0.0%	0	0.0%	0	0.0%	0	0.0%	0	0.7%	1	0.0%	0	0.0%	0	0.0%	0	0.0%	0
Coolings Garden Centre, Rushmore Hill, Knockholt	0.3%	2	0.0%	0	0.0%	0	0.0%	0	0.0%	0	0.0%	0	0.0%	0	0.0%	0	0.0%	0	0.0%	0	0.0%	0	0.0%	0	0.0%	0	1.6%	2
Forest Hill District Centre	0.1%	1	0.0%	0	0.0%	0	0.0%	0	0.0%	0	0.0%	0	0.0%	0	0.0%	0	0.0%	0	0.0%	0	0.8%	1	0.0%	0	0.0%	0	0.0%	0
Gallions Reach Shopping Park, Armada Way, Beckton	0.1%	1	0.0%	0	0.0%	0	0.0%	0	0.0%	0	0.0%	0	0.0%	0	0.0%	0	0.0%	0	0.7%	1	0.0%	0	0.0%	0	0.0%	0	0.0%	0
Gateway Retail Park, Claps Gate Lane, Beckton	0.1%	1	0.0%	0	0.0%	0	0.0%	0	0.0%	0	0.0%	0	0.0%	0	0.0%	0	0.0%	0	0.7%	1	0.0%	0	0.0%	0	0.0%	0	0.0%	0
Homebase, Beckenham Hill Road, Catford	0.4%	3	0.0%	0	0.0%	0	0.0%	0	0.0%	0	0.0%	0	0.0%	0	0.0%	0	0.0%	0	0.0%	0	0.0%	0	2.1%	3	0.0%	0	0.0%	0
Homebase, Kidbrooke Park Road, Kidbrooke	1.4%	13	4.4%	1	0.0%	0	0.0%	0	0.0%	0	0.0%	0	11.6%	4	2.9%	1	5.6%	2	0.0%	0	0.0%	0	2.6%	4	0.0%	0	0.0%	0
Homebase, Oakfield Road, Penge (Now closed)	0.1%	1	0.0%	0	0.0%	0	0.0%	0	0.0%	0	0.0%	0	0.0%	0	0.0%	0	0.0%	0	0.0%	0	0.0%	0	0.8%	1	0.0%	0	0.0%	0
Homebase, Sevenoaks Way, Orpington	0.2%	2	0.0%	0	0.0%	0	0.0%	0	0.0%	0	0.0%	0	0.0%	0	0.0%	0	0.0%	0	0.0%	0	0.0%	0	1.3%	2	0.0%	0	0.0%	0

Greenwich Retail & Leisure Study
for Carter Jonas

Weighted:

February 2018

	Total		Zone 1		Zone 2		Zone 3		Zone 4		Zone 5		Zone 6		Zone 7		Zone 8		Zone 9		Zone 10		Zone 11		Zone 12		Zone 13	
Homebase, Woodgate Drive, Streatham Vale	0.2%	1	0.0%	0	0.0%	0	0.0%	0	0.0%	0	0.0%	0	0.0%	0	0.0%	0	0.0%	0	0.0%	0	0.0%	0	0.9%	1	0.0%	0	0.0%	0
Kidbrooke District Centre	0.1%	1	0.0%	0	0.0%	0	0.0%	0	0.0%	0	0.0%	0	0.0%	0	0.0%	0	2.5%	1	0.0%	0	0.0%	0	0.0%	0	0.0%	0	0.0%	0
Leyton Mills Retail Park, Marshall Road, Leyton	0.1%	1	0.0%	0	0.0%	0	0.0%	0	0.0%	0	0.0%	0	0.0%	0	0.0%	0	0.0%	0	1.1%	1	0.0%	0	0.0%	0	0.0%	0	0.0%	0
Limehouse District Centre	0.1%	1	0.0%	0	0.0%	0	0.0%	0	0.0%	0	0.0%	0	0.0%	0	0.0%	0	0.0%	0	0.7%	1	0.0%	0	0.0%	0	0.0%	0	0.0%	0
Millbrook Garden Centre, Station Road, Gravesend	0.2%	1	0.0%	0	0.0%	0	0.0%	0	0.0%	0	0.0%	0	0.0%	0	0.0%	0	0.0%	0	0.0%	0	0.0%	0	0.0%	0	0.0%	0	1.0%	1
Old Kent Road, Southwark	0.2%	2	0.0%	0	0.0%	0	0.0%	0	0.0%	0	0.0%	0	0.0%	0	0.0%	0	0.0%	0	0.0%	0	1.7%	2	0.0%	0	0.0%	0	0.0%	0
Ruxley Manor Garden Centre, Maidstone Road, Sidcup	0.0%	0	0.0%	0	0.0%	0	0.0%	0	0.0%	0	0.0%	0	0.0%	0	0.9%	0	0.0%	0	0.0%	0	0.0%	0	0.0%	0	0.0%	0	0.0%	0
Screwfix, Surrey Canal Road, Bermondsey	0.0%	0	1.0%	0	0.0%	0	0.0%	0	0.0%	0	0.0%	0	0.0%	0	0.0%	0	0.0%	0	0.0%	0	0.0%	0	0.0%	0	0.0%	0	0.0%	0
Springvale Retail Park, Sevenoaks Way, Orpington	0.1%	1	0.0%	0	0.0%	0	0.0%	0	0.0%	0	0.0%	0	0.0%	0	0.0%	0	0.0%	0	0.0%	0	0.0%	0	0.0%	0	0.9%	1	0.0%	0
Surrey Canal Trade Park, Bermondsey	0.1%	1	0.0%	0	0.0%	0	0.0%	0	0.0%	0	0.0%	0	0.0%	0	0.0%	0	0.0%	0	0.0%	0	0.9%	1	0.0%	0	0.0%	0	0.0%	0
Thompsons Plant & Garden Centre, Shooters Hill, Welling	0.1%	1	0.0%	0	0.8%	1	0.0%	0	0.0%	0	0.0%	0	0.0%	0	0.0%	0	0.0%	0	0.0%	0	0.0%	0	0.0%	0	0.0%	0	0.0%	0
Westfield Stratford City, Montfichet Road, London	0.4%	4	0.0%	0	0.0%	0	0.0%	0	0.0%	0	0.0%	0	0.0%	0	0.0%	0	0.0%	0	5.3%	4	0.0%	0	0.0%	0	0.0%	0	0.0%	0
Wickes, Blackheath Road, London	0.5%	4	6.4%	2	0.0%	0	0.0%	0	0.0%	0	0.0%	0	0.0%	0	0.0%	0	0.0%	0	0.0%	0	2.1%	3	0.0%	0	0.0%	0	0.0%	0
Wickes, Brocklebank Road, London	0.1%	1	0.0%	0	0.0%	0	0.0%	0	0.0%	0	0.0%	0	2.4%	1	0.0%	0	0.0%	0	0.0%	0	0.0%	0	0.0%	0	0.0%	0	0.0%	0
Wickes, Catford Hill, Catford	0.1%	1	0.0%	0	0.0%	0	0.0%	0	0.0%	0	0.0%	0	0.0%	0	0.0%	0	0.0%	0	0.0%	0	0.0%	0	0.8%	1	0.0%	0	0.0%	0
Wickes, Fraser Road, Erith	0.0%	0	0.0%	0	0.0%	0	0.0%	0	0.6%	0	0.0%	0	0.0%	0	0.0%	0	0.0%	0	0.0%	0	0.0%	0	0.0%	0	0.0%	0	0.0%	0
Wickes, Kings Highway, Plumstead	0.9%	8	0.0%	0	0.0%	0	1.1%	1	1.6%	0	7.3%	3	1.6%	1	0.0%	0	0.0%	0	0.0%	0	0.0%	0	0.0%	0	0.0%	0	2.4%	4
Wickes, Manor Road, Canning Town	0.1%	1	0.0%	0	0.0%	0	0.0%	0	0.0%	0	0.0%	0	0.0%	0	0.0%	0	0.0%	0	1.1%	1	0.0%	0	0.0%	0	0.0%	0	0.0%	0
Internet / delivered	6.4%	58	11.2%	3	4.9%	4	8.9%	6	4.0%	1	0.0%	0	1.6%	1	1.0%	0	8.3%	3	19.0%	14	6.5%	8	7.0%	11	0.0%	0	4.9%	7
Weighted base:		915		30		71		66		25		37		34		48		35		73		123		161		60		153
Sample:		932		62		81		64		78		76		72		69		68		70		70		73		74		75

Greenwich Retail & Leisure Study for Carter Jonas

Weighted:

February 2018

	Total	Zone 1	Zone 2	Zone 3	Zone 4	Zone 5	Zone 6	Zone 7	Zone 8	Zone 9	Zone 10	Zone 11	Zone 12	Zone 13
Mean score [Times a year, those who visit]: Daily = 365, 4-6 days a week = 234, 2-3 days a week = 130, One day a week = 52, Every two weeks = 24, Monthly = 12, Once every two months = 6, Three-four times a year = 3.5, Once a year = 1, Less often = 0.25														
Q22 How often do you or your household visit Greenwich Town Centre for your shopping and leisure reasons?														
Daily	1.7%	23	21.3%	9	2.9%	3	2.3%	2	4.5%	1	0.0%	0	0.0%	0
4-6 days a week	0.6%	8	7.5%	3	1.2%	1	3.5%	3	0.6%	0	0.0%	0	0.0%	0
2-3 days a week	2.4%	31	21.9%	9	10.1%	9	1.3%	1	0.0%	0	3.6%	2	0.0%	0
One day a week	6.9%	89	26.3%	11	27.0%	25	5.5%	5	2.8%	1	2.4%	1	6.2%	3
Every two weeks	6.0%	79	7.4%	3	8.2%	7	9.7%	10	6.2%	2	0.6%	0	9.7%	5
Monthly	9.9%	129	2.4%	1	14.8%	14	4.8%	5	17.3%	5	9.4%	5	22.5%	11
Once every two months	5.0%	66	0.8%	0	4.3%	4	6.7%	7	1.1%	0	9.1%	5	12.4%	6
Three-four times a year	8.5%	110	2.8%	1	2.7%	2	5.7%	6	6.8%	2	12.0%	6	6.0%	3
Once a year	4.7%	62	0.8%	0	2.5%	2	4.1%	4	6.4%	2	4.9%	3	1.7%	1
Less often	2.6%	34	0.0%	0	0.0%	0	1.3%	1	0.0%	0	1.1%	1	0.0%	0
Never	50.6%	659	9.0%	4	25.3%	23	55.0%	54	54.4%	17	56.9%	30	40.4%	19
(Don't know)	0.2%	3	0.0%	0	0.9%	1	0.0%	0	0.0%	0	0.0%	0	0.0%	0
(Varies)	0.7%	9	0.0%	0	0.0%	0	0.0%	0	0.0%	0	1.2%	1	0.7%	0
Mean:	36.46	153.20	60.51	54.53	50.83	19.05	15.76	6.01	19.36	25.42	22.69	38.04	9.58	11.24
Weighted base:	1301	40	91	98	30	53	47	68	46	104	189	241	86	208
Sample:	1301	87	102	101	101	101	102	101	101	100	102	101	101	101

Greenwich Retail & Leisure Study for Carter Jonas

Weighted:

February 2018

	Total		Zone 1		Zone 2		Zone 3		Zone 4		Zone 5		Zone 6		Zone 7		Zone 8		Zone 9		Zone 10		Zone 11		Zone 12		Zone 13	
Q23 What do you like about Greenwich Town Centre? [MR]																												
<i>Those who visit Greenwich Town Centre for non-food shopping at Q22</i>																												
(Nothing / very little)	8.7%	56	10.2%	4	8.1%	6	7.1%	3	7.3%	1	22.5%	5	5.9%	2	10.2%	3	26.2%	4	4.7%	2	8.2%	9	8.2%	9	7.9%	2	7.3%	7
Affordable shops	0.0%	0	0.0%	0	0.0%	0	0.0%	0	0.0%	0	0.0%	0	0.0%	0	0.0%	0	0.0%	0	0.0%	0	0.0%	0	0.0%	0	0.0%	0	0.0%	0
Attractive environment / nice place	38.0%	244	39.2%	14	34.8%	24	40.0%	18	37.0%	5	33.1%	8	30.6%	9	32.8%	8	49.6%	7	31.3%	15	39.7%	41	37.0%	41	32.0%	9	45.9%	46
Close to friends or relatives	1.9%	12	0.0%	0	6.1%	4	7.8%	3	0.0%	0	0.0%	0	0.9%	0	0.0%	0	1.9%	0	1.7%	1	1.0%	1	0.0%	0	0.0%	0	2.2%	2
Close to home	6.5%	42	26.9%	10	17.5%	12	3.8%	2	8.0%	1	3.4%	1	8.9%	2	2.9%	1	0.0%	0	17.4%	8	2.1%	2	2.5%	3	0.0%	0	0.0%	0
Close to work	0.3%	2	0.0%	0	0.0%	0	0.0%	0	0.0%	0	0.0%	0	0.0%	0	1.9%	0	0.0%	0	0.0%	0	0.0%	0	1.3%	1	0.0%	0	0.0%	0
Compact	2.2%	14	0.8%	0	0.8%	1	0.0%	0	0.0%	0	0.0%	0	0.9%	0	0.0%	0	14.9%	2	9.3%	4	2.0%	2	3.1%	3	3.1%	1	0.0%	0
Easy to get to by bike	0.0%	0	0.0%	0	0.0%	0	0.0%	0	0.0%	0	0.0%	0	0.0%	0	0.0%	0	0.0%	0	0.0%	0	0.0%	0	0.0%	0	0.0%	0	0.0%	0
Easy to get to by bus	0.4%	3	0.8%	0	0.8%	1	1.8%	1	1.2%	0	0.0%	0	0.0%	0	1.8%	0	0.0%	0	1.2%	1	0.0%	0	0.0%	0	0.0%	0	0.0%	0
Easy to get to by car	0.2%	1	0.9%	0	0.9%	1	0.0%	0	0.0%	0	0.0%	0	0.9%	0	0.0%	0	0.0%	0	0.0%	0	0.0%	0	0.0%	0	0.0%	0	0.0%	0
Easy to park	0.3%	2	0.0%	0	0.0%	0	0.0%	0	0.0%	0	0.0%	0	1.6%	0	0.0%	0	0.0%	0	0.0%	0	1.0%	1	0.0%	0	2.1%	1	0.0%	0
Good facilities	1.3%	8	1.5%	1	0.0%	0	1.0%	0	2.3%	0	0.0%	0	3.0%	1	0.0%	0	14.6%	2	3.0%	1	1.9%	2	0.0%	0	2.0%	1	0.0%	0
Good food stores	2.1%	13	0.0%	0	2.2%	2	1.0%	0	4.8%	1	0.0%	0	0.0%	0	0.0%	0	0.0%	0	1.2%	1	0.0%	0	9.3%	10	0.0%	0	0.0%	0
Good pubs, cafés or restaurants	17.9%	115	7.0%	3	8.6%	6	12.7%	6	9.2%	1	18.6%	4	32.5%	9	40.3%	10	14.0%	2	12.8%	6	28.4%	30	19.4%	21	6.3%	2	15.6%	16
Good range of 'High Street' retailers / multiples	4.1%	26	2.5%	1	4.8%	3	10.6%	5	5.4%	1	4.2%	1	0.0%	0	0.0%	0	0.0%	0	1.2%	1	9.3%	10	0.0%	0	15.2%	4	1.5%	1
Good range of independent shops	9.6%	62	15.5%	6	11.7%	8	7.1%	3	1.2%	0	5.5%	1	2.4%	1	4.7%	1	6.0%	1	9.9%	5	5.5%	6	9.1%	10	9.5%	3	17.9%	18
Good range of non-food shops	3.4%	22	6.8%	3	5.6%	4	5.5%	2	21.0%	3	3.7%	1	2.9%	1	0.0%	0	1.9%	0	2.2%	1	1.0%	1	1.9%	2	2.1%	1	3.7%	4
High quality shops	1.0%	7	0.8%	0	0.0%	0	1.0%	0	0.0%	0	0.0%	0	0.0%	0	0.0%	0	0.0%	0	0.0%	0	0.0%	0	3.2%	4	0.0%	0	2.2%	2
Makes a change from other places	0.7%	4	0.0%	0	0.0%	0	3.2%	1	0.0%	0	0.0%	0	0.0%	0	0.0%	0	0.0%	0	0.0%	0	1.0%	1	0.0%	0	2.1%	1	1.4%	1
Quiet	2.5%	16	2.7%	1	0.8%	1	0.0%	0	2.0%	0	4.2%	1	3.0%	1	0.0%	0	0.0%	0	0.0%	0	0.0%	0	0.0%	0	0.0%	0	12.0%	12
Safe and secure	0.6%	4	0.8%	0	0.0%	0	7.8%	3	1.2%	0	0.0%	0	0.0%	0	0.0%	0	0.0%	0	0.0%	0	0.0%	0	0.0%	0	0.0%	0	0.0%	0
The market	17.7%	114	10.2%	4	23.1%	16	12.8%	6	8.9%	1	18.0%	4	22.8%	6	6.5%	2	10.2%	1	16.6%	8	25.6%	27	18.7%	21	32.2%	9	10.1%	10
Traditional	7.4%	48	11.6%	4	6.1%	4	16.9%	7	17.5%	2	8.4%	2	1.9%	1	15.3%	4	6.2%	1	2.9%	1	13.7%	14	2.5%	3	14.3%	4	0.0%	0
Traffic free shopping centre	0.0%	0	0.0%	0	0.0%	0	0.0%	0	0.0%	0	0.0%	0	1.0%	0	0.0%	0	0.0%	0	0.0%	0	0.0%	0	0.0%	0	0.0%	0	0.0%	0
Other	0.0%	0	0.0%	0	0.0%	0	0.0%	0	0.0%	0	0.0%	0	0.0%	0	0.0%	0	0.0%	0	0.0%	0	0.0%	0	0.0%	0	0.0%	0	0.0%	0
Good layout	0.0%	0	0.8%	0	0.0%	0	0.0%	0	0.0%	0	0.0%	0	0.0%	0	0.0%	0	0.0%	0	0.0%	0	0.0%	0	0.0%	0	0.0%	0	0.0%	0
Good range of leisure facilities in general	3.0%	19	3.0%	1	0.0%	0	6.9%	3	2.3%	0	3.4%	1	8.1%	2	5.8%	1	0.0%	0	2.1%	1	5.5%	6	1.2%	1	0.0%	0	2.4%	2
Good range of services	0.5%	3	0.0%	0	0.8%	1	0.0%	0	1.8%	0	0.0%	0	0.0%	0	0.0%	0	0.0%	0	4.5%	2	0.0%	0	0.0%	0	0.0%	0	0.0%	0
Nice atmosphere / friendly people	5.7%	36	2.4%	1	0.8%	1	8.9%	4	8.7%	1	0.0%	0	2.0%	1	0.0%	0	0.0%	0	2.2%	1	2.5%	3	11.0%	12	5.1%	1	12.0%	12
Not too busy	0.3%	2	0.0%	0	0.0%	0	0.0%	0	0.0%	0	0.0%	0	0.0%	0	0.0%	0	0.0%	0	3.4%	2	0.0%	0	0.0%	0	0.0%	0	0.0%	0
The cinema(s)	3.3%	21	1.7%	1	3.0%	2	3.2%	1	3.1%	0	5.8%	1	0.9%	0	1.8%	0	1.9%	0	1.2%	1	4.9%	5	5.8%	6	0.0%	0	2.4%	2
The history / historical aspects	2.2%	14	0.0%	0	0.0%	0	1.0%	0	2.9%	0	0.0%	0	1.0%	0	6.5%	2	0.0%	0	1.1%	1	3.4%	4	3.8%	4	2.0%	1	2.4%	2
The park(s) / green space	6.3%	41	3.1%	1	2.1%	1	6.1%	3	8.4%	1	3.6%	1	4.0%	1	1.8%	0	10.3%	1	22.8%	11	5.0%	5	3.9%	4	4.1%	1	8.7%	9
(Don't know)	3.2%	21	0.0%	0	1.7%	1	4.3%	2	0.0%	0	2.6%	1	8.1%	2	0.0%	0	1.9%	0	3.3%	2	0.0%	0	1.2%	1	2.1%	1	11.0%	11
Familiarity	0.5%	3	3.1%	1	0.0%	0	0.0%	0	0.0%	0	0.0%	0	0.0%	0	3.2%	1	0.0%	0	0.0%	0	0.0%	0	1.2%	1	0.0%	0	0.0%	0

Greenwich Retail & Leisure Study
for Carter Jonas

	Total	Zone 1	Zone 2	Zone 3	Zone 4	Zone 5	Zone 6	Zone 7	Zone 8	Zone 9	Zone 10	Zone 11	Zone 12	Zone 13
Weighted base:	642	37	68	44	14	23	28	25	14	48	104	110	27	101
Sample:	642	78	77	48	42	41	54	38	25	55	58	48	36	42

Greenwich Retail & Leisure Study for Carter Jonas

Weighted:

February 2018

	Total		Zone 1		Zone 2		Zone 3		Zone 4		Zone 5		Zone 6		Zone 7		Zone 8		Zone 9		Zone 10		Zone 11		Zone 12		Zone 13	
Q24 What could be improved about Greenwich Town Centre that would make you visit / visit more often? [MR]																												
(Nothing)	51.0%	663	38.3%	16	44.0%	40	52.4%	51	52.2%	16	42.5%	22	47.1%	22	61.3%	41	52.7%	24	61.2%	64	46.7%	88	45.6%	110	61.5%	53	55.6%	116
Better access by road	3.3%	42	2.9%	1	4.8%	4	1.5%	1	2.2%	1	1.2%	1	1.8%	1	2.8%	2	1.5%	1	4.3%	4	1.9%	4	4.7%	11	4.2%	4	3.6%	7
Better public transport	4.2%	55	0.0%	0	1.2%	1	6.4%	6	4.1%	1	1.2%	1	5.9%	3	5.1%	3	0.9%	0	6.1%	6	3.3%	6	3.4%	8	2.9%	3	7.6%	16
Better signposting	0.0%	1	0.0%	0	0.6%	1	0.0%	0	0.0%	0	0.0%	0	0.0%	0	0.0%	0	0.0%	0	0.0%	0	0.0%	0	0.0%	0	0.0%	0	0.0%	0
Cleaner streets	0.7%	9	6.2%	3	0.9%	1	0.0%	0	0.0%	0	0.0%	0	4.8%	2	1.1%	1	0.0%	0	1.6%	2	0.0%	0	0.0%	0	1.0%	1	0.0%	0
Facilities which would assist you if shopping with children	0.1%	2	2.0%	1	0.0%	0	0.8%	1	0.0%	0	0.0%	0	0.0%	0	0.0%	0	0.0%	0	0.0%	0	0.0%	0	0.0%	0	0.0%	0	0.0%	0
Free / cheaper car parking	7.8%	102	4.4%	2	5.4%	5	6.1%	6	2.8%	1	6.6%	4	9.9%	5	9.1%	6	4.3%	2	0.0%	0	6.8%	13	16.8%	40	7.9%	7	5.7%	12
Jewellery / food markets / other events	0.5%	7	0.0%	0	0.6%	1	0.0%	0	0.0%	0	1.8%	1	0.0%	0	1.1%	1	0.0%	0	0.8%	1	0.0%	0	1.0%	2	0.0%	0	0.7%	1
More / better comparison retailers (i.e. non-food shops)	1.2%	15	5.2%	2	0.0%	0	3.5%	3	1.4%	0	0.0%	0	0.0%	0	0.0%	0	0.0%	0	2.6%	3	0.6%	1	1.8%	4	0.0%	0	0.7%	1
More / better entertainment	0.2%	3	0.0%	0	0.6%	1	0.0%	0	0.0%	0	0.0%	0	0.0%	0	0.0%	0	0.0%	0	0.0%	0	1.1%	2	0.0%	0	0.0%	0	0.0%	0
More / better food shops	1.3%	17	5.2%	2	0.6%	1	0.0%	0	0.6%	0	0.0%	0	0.0%	0	1.1%	1	0.9%	0	2.1%	2	0.6%	1	3.6%	9	0.0%	0	0.7%	1
More / better parking	14.0%	182	14.8%	6	12.5%	11	11.5%	11	9.9%	3	22.2%	12	21.3%	10	12.2%	8	24.4%	11	2.6%	3	13.4%	25	16.9%	41	20.3%	18	11.3%	23
More / better pedestrianised streets	1.2%	15	4.0%	2	3.7%	3	0.5%	0	0.0%	0	1.5%	1	2.6%	1	0.0%	0	1.8%	1	0.5%	1	0.0%	0	0.9%	2	0.7%	1	1.8%	4
More / better places for eating out (e.g. cafés and restaurants)	1.0%	13	2.3%	1	0.9%	1	2.2%	2	1.6%	0	0.0%	0	1.8%	1	1.2%	1	0.6%	0	2.1%	2	0.0%	0	1.8%	4	0.0%	0	0.0%	0
More / better public conveniences	0.1%	1	0.0%	0	0.0%	0	0.0%	0	0.5%	0	1.8%	1	0.0%	0	0.0%	0	0.0%	0	0.0%	0	0.0%	0	0.0%	0	0.0%	0	0.0%	0
More / better seats / flower displays	0.7%	9	0.0%	0	0.0%	0	0.0%	0	0.0%	0	0.9%	0	0.0%	0	0.0%	0	0.0%	0	0.8%	1	4.0%	8	0.0%	0	0.0%	0	0.0%	0
More / better services	0.2%	3	0.0%	0	0.0%	0	0.0%	0	0.0%	0	4.4%	2	0.0%	0	0.0%	0	0.0%	0	0.9%	1	0.0%	0	0.0%	0	0.0%	0	0.0%	0
More advertising	0.2%	2	0.0%	0	0.0%	0	0.0%	0	0.0%	0	0.0%	0	0.0%	0	0.0%	0	0.0%	0	0.0%	0	0.0%	0	0.0%	0	0.6%	1	0.7%	1
More national multiple shops / High Street shops	3.6%	46	2.7%	1	2.2%	2	2.0%	2	5.1%	2	2.1%	1	5.7%	3	3.5%	2	5.7%	3	2.1%	2	9.2%	17	2.9%	7	0.0%	0	2.2%	4
Protection from the weather (ie. covered shopping malls)	0.4%	5	0.0%	0	0.0%	0	0.0%	0	0.0%	0	0.0%	0	0.0%	0	0.0%	0	0.0%	0	4.6%	5	0.0%	0	0.0%	0	0.0%	0	0.0%	0
Shops / services open on Sundays	0.0%	0	0.0%	0	0.0%	0	0.0%	0	0.0%	0	0.9%	0	0.0%	0	0.0%	0	0.0%	0	0.0%	0	0.0%	0	0.0%	0	0.0%	0	0.0%	0
Other	0.0%	0	0.0%	0	0.0%	0	0.0%	0	0.0%	0	0.0%	0	0.0%	0	0.0%	0	0.0%	0	0.0%	0	0.0%	0	0.0%	0	0.0%	0	0.0%	0
Better prices	0.4%	5	2.4%	1	0.0%	0	0.0%	0	0.0%	0	0.0%	0	0.0%	0	0.0%	0	1.8%	1	0.0%	0	0.9%	2	0.0%	0	0.0%	0	0.7%	1
Better quality shops	0.2%	3	0.8%	0	0.0%	0	0.0%	0	0.5%	0	0.0%	0	0.6%	0	0.0%	0	0.0%	0	0.8%	1	0.0%	0	0.6%	1	0.0%	0	0.0%	0
Fewer empty shops	0.6%	7	0.8%	0	1.2%	1	0.0%	0	0.6%	0	0.0%	0	0.0%	0	0.0%	0	0.0%	0	0.0%	0	0.0%	0	1.8%	4	0.0%	0	0.7%	1
Improve the environment / revamp	0.5%	7	3.6%	1	3.2%	3	0.0%	0	0.0%	0	0.9%	0	0.0%	0	1.2%	1	0.0%	0	0.5%	1	0.5%	1	0.0%	0	0.0%	0	0.0%	0
Less traffic / too busy	3.9%	50	10.1%	4	8.6%	8	7.6%	7	4.4%	1	9.5%	5	6.0%	3	1.4%	1	9.4%	4	1.5%	2	2.2%	4	2.4%	6	0.7%	1	2.1%	4
More independent shops	0.8%	10	9.7%	4	0.9%	1	0.0%	0	0.6%	0	0.0%	0	0.0%	0	1.2%	1	0.0%	0	0.5%	1	0.8%	2	0.6%	1	1.0%	1	0.0%	0
More security / better safety	0.2%	3	0.8%	0	0.0%	0	2.0%	2	0.9%	0	0.0%	0	0.0%	0	0.7%	0	0.0%	0	0.0%	0	0.0%	0	0.0%	0	0.0%	0	0.0%	0
(Don't know)	11.5%	149	4.4%	2	15.5%	14	10.2%	10	21.1%	6	10.4%	6	3.9%	2	11.1%	7	8.0%	4	11.6%	12	11.3%	21	10.7%	26	10.6%	9	14.4%	30

Greenwich Retail & Leisure Study
for Carter Jonas

Weighted:		for Carter Jonas																												February 2018																											
		Total		Zone 1		Zone 2		Zone 3		Zone 4		Zone 5		Zone 6		Zone 7		Zone 8		Zone 9		Zone 10		Zone 11		Zone 12		Zone 13																													
Weighted base:		1301		40		91		98		30		53		47		68		46		104		189		241		86		208																													
Sample:		1301		87		102		101		101		101		102		101		101		100		102		101		101		101																													
Q25 Do you ever visit Greenwich Market?																																																									
Yes		42.3%		550		67.9%		27		52.7%		48		28.6%		28		25.7%		8		29.3%		15		35.7%		17		31.8%		22		22.8%		11		50.6%		53		55.1%		104		42.3%		102		25.6%		22		45.2%		94	
No		57.7%		751		32.1%		13		47.3%		43		71.4%		70		74.3%		23		70.7%		37		64.3%		30		68.2%		46		77.2%		36		49.4%		51		44.9%		85		57.7%		139		74.4%		64		54.8%		114	
Weighted base:		1301		40		91		98		30		53		47		68		46		104		189		241		86		208																													
Sample:		1301		87		102		101		101		101		102		101		101		100		102		101		101		101																													

Greenwich Retail & Leisure Study for Carter Jonas

Weighted:

February 2018

	Total	Zone 1	Zone 2	Zone 3	Zone 4	Zone 5	Zone 6	Zone 7	Zone 8	Zone 9	Zone 10	Zone 11	Zone 12	Zone 13														
Q26 What do you like most about Greenwich Market? [MR]																												
<i>Those who visit Greenwich Market at Q25</i>																												
(Nothing)	7.7%	43	3.6%	1	0.0%	0	3.2%	1	0.0%	0	19.9%	3	15.1%	3	6.7%	1	12.2%	1	13.2%	7	10.8%	11	5.8%	6	9.0%	2	6.7%	6
Near / convenient	2.0%	11	3.5%	1	4.8%	2	12.2%	3	2.2%	0	0.0%	0	0.0%	0	6.7%	1	2.8%	0	0.0%	0	1.5%	2	0.0%	0	3.9%	1	0.0%	0
Nice busy feel	9.5%	52	16.3%	4	10.6%	5	5.1%	1	25.8%	2	11.2%	2	9.7%	2	0.0%	0	7.6%	1	15.5%	8	3.5%	4	11.0%	11	25.1%	6	7.1%	7
Nice street furniture / floral displays	0.6%	4	1.1%	0	0.0%	0	0.0%	0	12.0%	1	6.2%	1	0.0%	0	2.1%	0	0.0%	0	0.0%	0	0.0%	0	0.0%	0	3.9%	1	0.0%	0
Pedestrianised streets	0.0%	0	0.0%	0	0.0%	0	0.0%	0	0.0%	0	0.0%	0	0.0%	0	0.0%	0	0.0%	0	0.0%	0	0.0%	0	0.0%	0	0.0%	0	0.0%	0
Quality of the food products	8.6%	47	0.0%	0	10.1%	5	7.6%	2	0.0%	0	6.2%	1	1.7%	0	11.2%	2	8.2%	1	6.7%	4	7.4%	8	21.1%	21	6.5%	1	1.6%	1
Quality of the non-food products	3.7%	20	3.0%	1	7.6%	4	1.6%	0	0.0%	0	6.1%	1	0.0%	0	0.0%	0	2.8%	0	1.0%	1	5.5%	6	4.2%	4	3.9%	1	3.1%	3
Seating around the market	0.3%	1	0.0%	0	0.0%	0	5.1%	1	0.0%	0	0.0%	0	0.0%	0	0.0%	0	0.0%	0	0.0%	0	0.0%	0	0.0%	0	0.0%	0	0.0%	0
The character of the market	13.9%	77	4.0%	1	5.1%	2	8.5%	2	12.9%	1	11.2%	2	13.1%	2	21.7%	5	2.5%	0	5.1%	3	13.4%	14	18.6%	19	29.7%	7	19.7%	19
The days the markets are on	0.5%	3	0.0%	0	0.0%	0	0.0%	0	0.0%	0	0.0%	0	0.0%	0	0.0%	0	0.0%	0	1.0%	1	0.0%	0	0.0%	0	0.0%	0	2.3%	2
The different types of markets (i.e. antiques, farmers market)	12.1%	67	8.3%	2	19.7%	9	17.8%	5	11.7%	1	10.2%	2	28.4%	5	8.2%	2	6.6%	1	8.5%	4	15.9%	17	13.7%	14	10.2%	2	3.2%	3
The food stalls	16.3%	90	8.9%	2	14.6%	7	13.0%	4	6.4%	1	6.2%	1	16.5%	3	10.9%	2	8.0%	1	8.2%	4	30.4%	32	18.6%	19	10.4%	2	13.0%	12
The frequency of the markets	0.4%	2	1.2%	0	0.0%	0	0.0%	0	0.0%	0	0.0%	0	0.0%	0	0.0%	0	0.0%	0	1.0%	1	0.0%	0	0.0%	0	0.0%	0	1.6%	1
The non-food stalls	3.8%	21	8.1%	2	5.5%	3	9.9%	3	3.2%	0	4.0%	1	0.0%	0	13.7%	3	10.9%	1	3.9%	2	4.0%	4	1.3%	1	2.6%	1	0.0%	0
The places to eat	2.2%	12	4.0%	1	0.0%	0	0.0%	0	2.0%	0	0.0%	0	2.5%	0	0.0%	0	0.0%	0	7.4%	4	1.5%	2	4.2%	4	3.9%	1	0.0%	0
The variety of stalls	32.9%	181	54.0%	15	43.5%	21	26.3%	7	46.0%	4	27.7%	4	32.8%	5	30.8%	7	46.7%	5	25.4%	13	37.1%	39	31.2%	32	15.5%	3	27.5%	26
Other	0.0%	0	0.0%	0	0.0%	0	0.0%	0	0.0%	0	0.0%	0	0.0%	0	0.0%	0	0.0%	0	0.0%	0	0.0%	0	0.0%	0	0.0%	0	0.0%	0
Browsing / window shopping	0.3%	1	0.0%	0	2.3%	1	0.0%	0	0.0%	0	0.0%	0	1.5%	0	0.0%	0	0.0%	0	0.0%	0	0.0%	0	0.0%	0	0.0%	0	0.0%	0
Good prices / cheap	0.1%	1	0.0%	0	0.0%	0	0.0%	0	3.2%	0	0.0%	0	0.0%	0	0.0%	0	0.0%	0	1.0%	1	0.0%	0	0.0%	0	0.0%	0	0.0%	0
Independent traders / stalls	1.3%	7	4.9%	1	1.2%	1	0.0%	0	0.0%	0	0.0%	0	0.0%	0	0.0%	0	0.0%	0	0.0%	0	0.0%	0	2.8%	3	0.0%	0	2.3%	2
Nice atmosphere / friendly people	4.3%	24	2.3%	1	2.2%	1	1.6%	0	5.2%	0	3.1%	0	10.0%	2	0.0%	0	5.1%	1	7.4%	4	3.0%	3	0.0%	0	2.6%	1	11.4%	11
Nice environment	1.0%	5	0.0%	0	0.0%	0	0.0%	0	0.0%	0	0.0%	0	1.7%	0	0.0%	0	0.0%	0	9.4%	5	0.0%	0	0.0%	0	0.0%	0	0.0%	0
Sells local produce	0.4%	2	0.0%	0	4.8%	2	0.0%	0	0.0%	0	0.0%	0	0.0%	0	0.0%	0	0.0%	0	0.0%	0	0.0%	0	0.0%	0	0.0%	0	0.0%	0
Sells things that can't be bought elsewhere / unique / handmade / homemade	6.2%	34	11.5%	3	1.2%	1	0.0%	0	3.2%	0	2.1%	0	0.0%	0	4.3%	1	0.0%	0	7.6%	4	7.3%	8	5.6%	6	0.0%	0	12.5%	12
Something different to do / good for a day out / interesting	1.2%	6	2.2%	1	0.0%	0	1.7%	0	0.0%	0	0.0%	0	11.9%	2	11.2%	2	0.0%	0	0.0%	0	1.0%	1	0.0%	0	0.0%	0	0.0%	0
The art & crafts stalls	0.5%	3	0.0%	0	0.0%	0	5.1%	1	2.0%	0	1.9%	0	0.0%	0	2.3%	0	2.5%	0	0.0%	0	0.0%	0	0.0%	0	0.0%	0	0.0%	0
(Don't know)	5.8%	32	3.1%	1	9.8%	5	4.2%	1	15.5%	1	6.5%	1	0.0%	0	2.1%	0	5.1%	1	1.0%	1	1.0%	1	1.3%	1	5.1%	1	19.3%	18
Weighted base:	550		27		48		28		8		15		17		22		11		53		104		102		22		94	
Sample:	510		59		56		33		29		26		32		32		24		57		57		42		26		37	

Greenwich Retail & Leisure Study for Carter Jonas

Weighted:

February 2018

	Total		Zone 1		Zone 2		Zone 3		Zone 4		Zone 5		Zone 6		Zone 7		Zone 8		Zone 9		Zone 10		Zone 11		Zone 12		Zone 13	
Q27 When visiting Greenwich Market, what type of stall do you normally visit the most?																												
<i>Those who visit Greenwich Market at Q25</i>																												
Art & crafts	11.0%	60	19.2%	5	12.3%	6	13.4%	4	11.2%	1	7.1%	1	14.7%	2	19.4%	4	14.4%	2	12.6%	7	12.8%	13	7.2%	7	15.3%	3	4.8%	4
CDs, DVDs, games, books etc.	0.8%	5	0.0%	0	0.0%	0	0.0%	0	0.0%	0	0.0%	0	0.0%	0	0.0%	0	0.0%	0	1.0%	1	1.0%	1	1.4%	1	0.0%	0	1.6%	1
Clothing & footwear	3.8%	21	15.7%	4	1.2%	1	13.8%	4	3.2%	0	1.9%	0	1.5%	0	2.3%	0	2.8%	0	1.0%	1	0.0%	0	6.2%	6	10.3%	2	1.5%	1
DIY and decorating goods	0.2%	1	0.0%	0	0.0%	0	0.0%	0	3.5%	0	0.0%	0	0.0%	0	0.0%	0	0.0%	0	1.0%	1	0.0%	0	0.0%	0	0.0%	0	0.0%	0
Domestic appliances	0.0%	0	0.0%	0	0.0%	0	0.0%	0	0.0%	0	0.0%	0	0.0%	0	0.0%	0	0.0%	0	0.0%	0	0.0%	0	0.0%	0	0.0%	0	0.0%	0
Food & grocery	28.9%	159	10.6%	3	30.8%	15	24.9%	7	22.9%	2	32.1%	5	14.8%	2	25.6%	6	32.1%	3	37.7%	20	22.8%	24	49.3%	50	14.2%	3	20.4%	19
Food takeaways (street food stalls)	8.2%	45	2.3%	1	0.0%	0	0.0%	0	8.5%	1	0.0%	0	0.0%	0	6.7%	1	0.0%	0	9.0%	5	14.4%	15	8.4%	9	2.6%	1	14.3%	13
Furniture, carpets, soft household furnishings	0.6%	3	1.8%	0	0.0%	0	1.7%	0	0.0%	0	3.1%	0	0.0%	0	0.0%	0	0.0%	0	1.0%	1	0.0%	0	1.4%	1	0.0%	0	0.0%	0
Gifts and antiques	10.7%	59	8.8%	2	15.4%	7	13.5%	4	5.5%	0	6.2%	1	3.2%	1	11.7%	3	29.9%	3	18.8%	10	8.4%	9	11.1%	11	5.1%	1	7.1%	7
Other specialist non-food items	0.0%	0	0.0%	0	0.0%	0	0.0%	0	0.0%	0	0.0%	0	0.0%	0	0.0%	0	0.0%	0	0.0%	0	0.0%	0	0.0%	0	0.0%	0	0.0%	0
Jewellery	1.2%	7	2.2%	1	2.4%	1	0.0%	0	3.2%	0	2.1%	0	1.5%	0	0.0%	0	0.0%	0	2.6%	1	0.0%	0	1.3%	1	0.0%	0	1.6%	1
(Don't know / varies)	34.7%	191	39.4%	11	37.9%	18	32.7%	9	42.0%	3	47.5%	7	64.2%	11	34.4%	7	20.8%	2	15.2%	8	40.6%	42	13.6%	14	52.5%	12	48.7%	46
Weighted base:		550		27		48		28		8		15		17		22		11		53		104		102		22		94
Sample:		510		59		56		33		29		26		32		32		24		57		57		42		26		37

Greenwich Retail & Leisure Study for Carter Jonas

Weighted:

February 2018

	Total	Zone 1		Zone 2		Zone 3		Zone 4		Zone 5		Zone 6		Zone 7		Zone 8		Zone 9		Zone 10		Zone 11		Zone 12		Zone 13		
Q28 What improvements could be made to Greenwich Market that would encourage you to visit / visit more often? [MR]																												
<i>Those who visit Greenwich Market at Q25</i>																												
(Nothing)	71.9%	395	82.4%	23	81.0%	39	58.7%	16	70.3%	5	45.0%	7	57.4%	10	65.2%	14	68.9%	7	60.1%	32	70.9%	74	77.6%	79	78.3%	17	77.0%	72
A larger market	2.9%	16	0.0%	0	1.2%	1	9.6%	3	10.8%	1	23.0%	4	7.4%	1	0.0%	0	0.0%	0	1.5%	1	4.0%	4	0.0%	0	2.4%	1	1.5%	1
Better pedestrian streets (i.e. easier to walk around)	1.4%	8	0.0%	0	0.0%	0	0.0%	0	6.4%	1	0.0%	0	0.0%	0	0.0%	0	0.0%	0	0.0%	0	1.0%	1	2.1%	2	7.8%	2	2.3%	2
Better quality of stalls	1.9%	10	0.0%	0	0.0%	0	0.0%	0	0.0%	0	0.0%	0	11.9%	2	6.7%	1	0.0%	0	1.0%	1	0.0%	0	4.2%	4	0.0%	0	2.3%	2
Better signposting	0.0%	0	0.0%	0	0.0%	0	0.0%	0	0.0%	0	0.0%	0	0.0%	0	0.0%	0	0.0%	0	0.0%	0	0.0%	0	0.0%	0	0.0%	0	0.0%	0
Cleaner streets	0.4%	2	0.0%	0	0.0%	0	1.7%	0	0.0%	0	0.0%	0	11.9%	2	0.0%	0	0.0%	0	0.0%	0	0.0%	0	0.0%	0	0.0%	0	0.0%	0
Evening market / longer hours	0.3%	1	1.2%	0	1.2%	1	1.7%	0	0.0%	0	0.0%	0	0.0%	0	0.0%	0	0.0%	0	0.0%	0	0.0%	0	0.0%	0	0.0%	0	0.0%	0
Festivals	0.0%	0	0.0%	0	0.0%	0	0.0%	0	0.0%	0	0.0%	0	0.0%	0	0.0%	0	0.0%	0	0.0%	0	0.0%	0	0.0%	0	0.0%	0	0.0%	0
Frequency	0.7%	4	0.0%	0	0.0%	0	0.0%	0	2.2%	0	1.9%	0	0.0%	0	0.0%	0	2.8%	0	0.0%	0	0.0%	0	0.0%	0	0.0%	0	3.1%	3
Less crowded	3.3%	18	2.2%	1	5.4%	3	0.0%	0	7.2%	1	14.9%	2	0.0%	0	3.3%	1	0.0%	0	2.7%	1	2.9%	3	4.8%	5	0.0%	0	2.3%	2
More bakery stalls	0.2%	1	0.0%	0	0.0%	0	0.0%	0	0.0%	0	0.0%	0	0.0%	0	0.0%	0	8.2%	1	0.0%	0	0.0%	0	0.0%	0	0.0%	0	0.0%	0
More butcher stalls	0.1%	0	0.0%	0	0.0%	0	0.0%	0	0.0%	0	0.0%	0	0.0%	0	0.0%	0	2.8%	0	0.0%	0	0.0%	0	0.0%	0	0.0%	0	0.0%	0
More deli stalls	0.9%	5	0.0%	0	0.0%	0	0.0%	0	0.0%	0	0.0%	0	0.0%	0	2.1%	0	0.0%	0	0.0%	0	0.0%	0	4.2%	4	0.0%	0	0.0%	0
More events throughout the year	0.2%	1	0.0%	0	1.2%	1	1.7%	0	0.0%	0	0.0%	0	0.0%	0	0.0%	0	0.0%	0	0.0%	0	0.0%	0	0.0%	0	0.0%	0	0.0%	0
More fishmonger stalls	0.2%	1	0.0%	0	0.0%	0	0.0%	0	0.0%	0	0.0%	0	0.0%	0	0.0%	0	0.0%	0	0.0%	0	1.0%	1	0.0%	0	0.0%	0	0.0%	0
More non-food stalls	0.2%	1	0.0%	0	0.0%	0	0.0%	0	0.0%	0	0.0%	0	0.0%	0	0.0%	0	0.0%	0	2.0%	1	0.0%	0	0.0%	0	0.0%	0	0.0%	0
More seats	1.4%	8	0.0%	0	0.0%	0	0.0%	0	0.0%	0	6.2%	1	0.0%	0	0.0%	0	8.2%	1	2.5%	1	3.0%	3	1.4%	1	0.0%	0	0.0%	0
More sweet stalls	0.2%	1	0.0%	0	0.0%	0	0.0%	0	0.0%	0	0.0%	0	0.0%	0	0.0%	0	8.2%	1	0.0%	0	0.0%	0	0.0%	0	0.0%	0	0.0%	0
More variety of stalls	5.3%	29	8.9%	2	3.0%	1	13.8%	4	3.2%	0	1.9%	0	0.0%	0	0.0%	0	13.7%	1	15.6%	8	3.0%	3	5.1%	5	2.4%	1	2.3%	2
Protection from the weather (i.e. covered market)	0.5%	3	0.0%	0	0.0%	0	0.0%	0	0.0%	0	0.0%	0	0.0%	0	0.0%	0	0.0%	0	0.0%	0	1.5%	2	0.0%	0	0.0%	0	1.5%	1
The food stalls in general	0.8%	4	0.0%	0	0.0%	0	0.0%	0	2.2%	0	0.0%	0	0.0%	0	0.0%	0	0.0%	0	0.0%	0	0.0%	0	4.2%	4	0.0%	0	0.0%	0
Other	0.0%	0	0.0%	0	0.0%	0	0.0%	0	0.0%	0	0.0%	0	0.0%	0	0.0%	0	0.0%	0	0.0%	0	0.0%	0	0.0%	0	0.0%	0	0.0%	0
Better disabled access	1.4%	8	0.0%	0	0.0%	0	0.0%	0	0.0%	0	0.0%	0	0.0%	0	0.0%	0	0.0%	0	0.0%	0	7.3%	8	0.0%	0	0.0%	0	0.0%	0
Better prices	0.3%	1	0.0%	0	3.0%	1	0.0%	0	0.0%	0	0.0%	0	0.0%	0	0.0%	0	0.0%	0	0.0%	0	0.0%	0	0.0%	0	0.0%	0	0.0%	0
Better public transport links	0.1%	0	0.0%	0	0.0%	0	0.0%	0	0.0%	0	0.0%	0	2.5%	0	0.0%	0	0.0%	0	0.0%	0	0.0%	0	0.0%	0	0.0%	0	0.0%	0
Fewer food stalls	0.9%	5	1.1%	0	1.1%	1	0.0%	0	0.0%	0	0.0%	0	0.0%	0	6.7%	1	0.0%	0	2.6%	1	0.0%	0	0.0%	0	5.1%	1	0.0%	0
Modernisation	0.5%	3	0.0%	0	3.5%	2	0.0%	0	0.0%	0	0.0%	0	0.0%	0	0.0%	0	0.0%	0	0.0%	0	1.0%	1	0.0%	0	0.0%	0	0.0%	0
More / better / easier parking	3.1%	17	1.8%	0	0.0%	0	1.7%	0	0.0%	0	15.5%	2	0.0%	0	9.0%	2	4.0%	0	1.0%	1	1.9%	2	2.6%	3	3.9%	1	5.5%	5
More / better public toilets	0.5%	3	0.0%	0	1.8%	1	0.0%	0	0.0%	0	0.0%	0	1.7%	0	0.0%	0	0.0%	0	0.0%	0	0.0%	0	0.0%	0	7.8%	2	0.0%	0
More local produce	0.1%	1	1.1%	0	0.0%	0	0.0%	0	0.0%	0	0.0%	0	0.0%	0	0.0%	0	0.0%	0	1.0%	1	0.0%	0	0.0%	0	0.0%	0	0.0%	0
(Don't know)	6.0%	33	1.2%	0	1.2%	1	12.7%	4	2.0%	0	12.6%	2	7.2%	1	7.0%	2	2.5%	0	13.9%	7	5.0%	5	4.2%	4	2.4%	1	6.8%	6
Weighted base:		550		27		48		28		8		15		17		22		11		53		104		102		22		94
Sample:		510		59		56		33		29		26		32		32		24		57		57		42		26		37

Greenwich Retail & Leisure Study for Carter Jonas

Weighted:

February 2018

	Total	Zone 1	Zone 2	Zone 3	Zone 4	Zone 5	Zone 6	Zone 7	Zone 8	Zone 9	Zone 10	Zone 11	Zone 12	Zone 13
Mean score [Times a year, those who visit]: Daily = 365, 4-6 days a week = 234, 2-3 days a week = 130, One day a week = 52, Every two weeks = 24, Monthly = 12, Once every two months = 6, Three-four times a year = 3.5, Once a year = 1, Less often = 0.25														
Q29 How often do you or your household visit Eltham Town Centre for your shopping and leisure reasons?														
Daily	0.6%	8	0.0%	0	0.9%	1	0.0%	0	0.0%	0	0.0%	0	0.0%	0
4-6 days a week	2.0%	25	0.0%	0	1.5%	1	3.5%	3	0.0%	0	0.0%	0	1.8%	4
2-3 days a week	3.2%	42	0.8%	0	0.6%	1	0.5%	0	0.6%	0	4.3%	2	18.8%	13
One day a week	9.5%	124	0.8%	0	1.8%	2	6.7%	7	1.1%	0	1.0%	1	9.6%	4
Every two weeks	4.5%	58	0.0%	0	3.4%	3	1.8%	2	1.6%	0	2.4%	1	6.7%	3
Monthly	5.1%	66	7.0%	3	3.7%	3	5.5%	5	6.7%	2	2.4%	1	7.3%	3
Once every two months	3.0%	38	2.4%	1	0.6%	1	1.9%	2	0.5%	0	2.7%	1	8.0%	4
Three - four times a year	4.0%	52	1.2%	0	6.3%	6	2.4%	2	3.0%	1	2.9%	2	5.2%	2
Once a year	2.5%	33	1.2%	0	1.3%	1	3.7%	4	2.5%	1	4.1%	2	2.0%	1
Less often	0.9%	11	0.8%	0	1.9%	2	2.0%	2	0.0%	0	0.6%	0	4.3%	2
Never	64.3%	837	84.7%	34	78.0%	71	71.6%	70	84.1%	26	82.3%	43	50.5%	24
(Don't know)	0.2%	3	0.0%	0	0.0%	0	0.0%	0	0.0%	0	1.0%	1	0.6%	0
(Varies)	0.3%	4	1.2%	0	0.0%	0	0.5%	0	0.0%	0	0.9%	0	2.8%	2
Mean:	51.09	17.21	46.44	48.78	16.23	14.87	31.66	103.59	120.70	23.22	13.21	38.61	35.87	26.52
Weighted base:	1301	40	91	98	30	53	47	68	46	104	189	241	86	208
Sample:	1301	87	102	101	101	101	102	101	101	100	102	101	101	101

Greenwich Retail & Leisure Study for Carter Jonas

Weighted:

February 2018

	Total		Zone 1		Zone 2		Zone 3		Zone 4		Zone 5		Zone 6		Zone 7		Zone 8		Zone 9		Zone 10		Zone 11		Zone 12		Zone 13	
Q30 What do you like about Eltham Town Centre? [MR]																												
<i>Those who visit Eltham Town Centre for non-food shopping at Q29</i>																												
(Nothing / very little)	21.9%	102	40.4%	2	34.2%	7	40.2%	11	12.2%	1	26.9%	3	23.4%	5	16.0%	10	25.7%	11	0.0%	0	53.8%	6	13.1%	15	12.7%	8	29.1%	22
Attractive environment / nice place	10.6%	49	5.0%	0	13.9%	3	10.1%	3	0.0%	0	3.2%	0	7.0%	2	9.2%	6	7.5%	3	21.8%	1	0.0%	0	19.7%	23	5.5%	3	7.7%	6
Close to friends or relatives	1.5%	7	0.0%	0	0.0%	0	1.6%	0	3.5%	0	0.0%	0	1.2%	0	0.0%	0	0.6%	0	0.0%	0	13.1%	2	2.3%	3	2.8%	2	0.0%	0
Close to home	28.7%	133	0.0%	0	5.6%	1	17.5%	5	5.2%	0	0.0%	0	33.9%	8	67.9%	42	55.7%	24	0.0%	0	0.0%	0	11.6%	13	42.1%	26	18.3%	14
Close to work	0.8%	4	0.0%	0	0.0%	0	0.0%	0	0.0%	0	0.0%	0	1.2%	0	0.0%	0	0.7%	0	0.0%	0	0.0%	0	1.8%	2	1.4%	1	0.0%	0
Compact	7.6%	35	0.0%	0	2.7%	1	3.3%	1	25.0%	1	3.2%	0	2.3%	1	7.4%	5	9.5%	4	0.0%	0	16.6%	2	9.1%	10	5.5%	3	9.7%	7
Easy to get to by bike	0.0%	0	0.0%	0	0.0%	0	0.0%	0	0.0%	0	0.0%	0	0.0%	0	0.0%	0	0.0%	0	0.0%	0	0.0%	0	0.0%	0	0.0%	0	0.0%	0
Easy to get to by bus	2.9%	14	0.0%	0	2.9%	1	0.0%	0	0.0%	0	0.0%	0	1.8%	0	2.8%	2	1.9%	1	0.0%	0	0.0%	0	5.3%	6	4.1%	3	1.8%	1
Easy to get to by car	1.0%	5	0.0%	0	0.0%	0	0.0%	0	0.0%	0	0.0%	0	0.0%	0	0.0%	0	0.0%	0	0.0%	0	0.0%	0	3.7%	4	0.9%	1	0.0%	0
Easy to park	5.3%	25	5.0%	0	2.9%	1	0.0%	0	3.3%	0	0.0%	0	1.2%	0	0.0%	0	2.0%	1	0.0%	0	8.3%	1	8.4%	10	8.6%	5	8.7%	7
Good facilities	1.5%	7	0.0%	0	4.2%	1	0.0%	0	0.0%	0	5.1%	0	0.0%	0	0.7%	0	1.9%	1	0.0%	0	0.0%	0	0.0%	0	0.0%	0	5.8%	4
Good food stores	5.1%	23	7.9%	0	10.9%	2	0.0%	0	3.3%	0	0.0%	0	7.8%	2	5.4%	3	0.6%	0	34.6%	1	0.0%	0	4.9%	6	2.3%	1	9.5%	7
Good pubs, cafés or restaurants	1.6%	7	0.0%	0	5.8%	1	0.0%	0	6.8%	0	13.5%	1	1.1%	0	1.4%	1	1.3%	1	0.0%	0	0.0%	0	1.2%	1	0.0%	0	1.9%	1
Good range of non-food shops	12.1%	56	26.4%	2	14.1%	3	25.0%	7	13.3%	1	22.2%	2	5.2%	1	3.8%	2	7.4%	3	0.0%	0	0.0%	0	14.9%	17	18.4%	11	9.0%	7
Good range of independent shops	3.3%	15	21.4%	1	0.0%	0	4.5%	1	8.4%	0	5.1%	0	4.1%	1	0.7%	0	2.6%	1	0.0%	0	13.1%	2	2.3%	3	3.7%	2	3.9%	3
Good range of 'High Street' retailers / multiples	10.4%	48	5.4%	0	8.5%	2	8.5%	2	55.3%	3	32.3%	3	4.7%	1	7.5%	5	5.4%	2	21.8%	1	29.7%	4	7.2%	8	9.2%	6	15.6%	12
Affordable shops	0.8%	4	0.0%	0	2.7%	1	4.3%	1	3.5%	0	0.0%	0	0.0%	0	1.5%	1	2.0%	1	0.0%	0	0.0%	0	0.0%	0	0.0%	0	0.0%	0
High quality shops	1.3%	6	0.0%	0	0.0%	0	1.6%	0	0.0%	0	0.0%	0	3.6%	1	0.0%	0	0.6%	0	0.0%	0	0.0%	0	3.7%	4	0.0%	0	0.0%	0
Makes a change from other places	0.3%	1	0.0%	0	0.0%	0	0.0%	0	3.3%	0	0.0%	0	4.7%	1	0.0%	0	0.0%	0	0.0%	0	0.0%	0	0.0%	0	0.0%	0	0.0%	0
Quiet	0.7%	3	0.0%	0	0.0%	0	0.0%	0	0.0%	0	0.0%	0	0.0%	0	0.0%	0	1.6%	1	0.0%	0	0.0%	0	2.4%	3	0.0%	0	0.0%	0
Safe and secure	1.1%	5	0.0%	0	4.2%	1	0.0%	0	0.0%	0	0.0%	0	0.0%	0	1.5%	1	2.6%	1	0.0%	0	0.0%	0	1.8%	2	0.0%	0	0.0%	0
The market	0.0%	0	0.0%	0	0.0%	0	0.0%	0	0.0%	0	0.0%	0	0.0%	0	0.0%	0	0.0%	0	0.0%	0	0.0%	0	0.0%	0	0.0%	0	0.0%	0
Traditional	1.9%	9	0.0%	0	0.0%	0	1.6%	0	0.0%	0	0.0%	0	0.0%	0	1.3%	1	0.7%	0	0.0%	0	0.0%	0	5.0%	6	0.0%	0	1.9%	1
Traffic free shopping centre	0.7%	3	0.0%	0	0.0%	0	0.0%	0	5.2%	0	0.0%	0	2.9%	1	0.0%	0	0.7%	0	0.0%	0	0.0%	0	1.8%	2	0.0%	0	0.0%	0
Other	0.0%	0	0.0%	0	0.0%	0	0.0%	0	0.0%	0	0.0%	0	0.0%	0	0.0%	0	0.0%	0	0.0%	0	0.0%	0	0.0%	0	0.0%	0	0.0%	0
Familiarity	0.9%	4	0.0%	0	0.0%	0	3.3%	1	0.0%	0	3.5%	0	0.0%	0	4.5%	3	0.0%	0	0.0%	0	0.0%	0	0.0%	0	0.0%	0	0.0%	0
Good range of leisure facilities in general	1.2%	6	5.0%	0	4.2%	1	0.0%	0	3.3%	0	0.0%	0	3.6%	1	3.0%	2	0.0%	0	0.0%	0	0.0%	0	0.0%	0	0.0%	0	1.9%	1
Good range of services	4.1%	19	10.0%	1	0.0%	0	2.5%	1	3.5%	0	0.0%	0	1.8%	0	5.6%	3	0.0%	0	21.8%	1	0.0%	0	11.3%	13	0.0%	0	0.0%	0
Nice atmosphere / friendly people	0.4%	2	0.0%	0	0.0%	0	0.0%	0	0.0%	0	0.0%	0	0.0%	0	0.0%	0	2.6%	1	0.0%	0	0.0%	0	0.0%	0	0.9%	1	0.0%	0
Not too busy	0.3%	1	0.0%	0	0.0%	0	3.2%	1	0.0%	0	0.0%	0	0.0%	0	0.0%	0	1.3%	1	0.0%	0	0.0%	0	0.0%	0	0.0%	0	0.0%	0
The cinema(s)	0.2%	1	0.0%	0	4.2%	1	0.0%	0	0.0%	0	0.0%	0	0.0%	0	0.0%	0	0.0%	0	0.0%	0	0.0%	0	0.0%	0	0.0%	0	0.0%	0
The park(s) / green space	0.1%	0	0.0%	0	0.0%	0	0.0%	0	0.0%	0	0.0%	0	0.0%	0	0.0%	0	1.0%	0	0.0%	0	0.0%	0	0.0%	0	0.0%	0	0.0%	0
(Don't know)	5.0%	23	5.0%	0	2.9%	1	1.7%	0	0.0%	0	8.8%	1	9.7%	2	0.0%	0	0.0%	0	0.0%	0	0.0%	0	3.1%	4	7.8%	5	13.8%	11
Weighted base:		464		6		20		28		5		9		23		62		42		2		12		115		62		77
Sample:		528		14		27		36		19		21		57		93		92		4		10		54		67		34

Greenwich Retail & Leisure Study for Carter Jonas

Weighted:

February 2018

	Total		Zone 1		Zone 2		Zone 3		Zone 4		Zone 5		Zone 6		Zone 7		Zone 8		Zone 9		Zone 10		Zone 11		Zone 12		Zone 13	
Q31 What could be improved about Eltham Town Centre that would make you visit / visit more often? [MR]																												
(Nothing)	62.4%	812	79.5%	32	71.4%	65	59.2%	58	74.9%	23	68.3%	36	50.9%	24	36.5%	25	38.5%	18	72.9%	76	72.3%	137	58.4%	141	60.0%	52	60.8%	126
Better access by road	0.8%	11	0.0%	0	0.0%	0	0.5%	0	0.6%	0	0.0%	0	0.0%	0	6.1%	4	1.9%	1	0.0%	0	0.8%	2	0.6%	1	0.0%	0	1.1%	2
Better public transport	0.8%	10	0.0%	0	1.5%	1	1.2%	1	5.5%	2	0.6%	0	0.6%	0	0.7%	0	0.0%	0	0.0%	0	0.6%	1	1.2%	3	1.0%	1	0.0%	0
Better signposting	0.1%	1	0.0%	0	0.0%	0	0.0%	0	0.0%	0	0.0%	0	0.0%	0	0.7%	0	0.0%	0	0.0%	0	0.0%	0	0.0%	0	0.7%	1	0.0%	0
Cleaner streets	0.4%	5	1.2%	0	0.6%	1	0.0%	0	0.0%	0	0.0%	0	0.0%	0	1.7%	1	3.1%	1	0.0%	0	0.0%	0	0.0%	0	1.7%	1	0.0%	0
Facilities which would assist you if shopping with children	0.2%	2	0.0%	0	0.0%	0	0.0%	0	0.0%	0	0.0%	0	0.0%	0	0.0%	0	0.0%	0	0.0%	0	0.0%	0	0.9%	2	0.0%	0	0.0%	0
Free / cheaper car parking	2.5%	33	0.0%	0	0.6%	1	1.5%	1	0.9%	0	0.9%	0	2.3%	1	4.5%	3	5.5%	3	0.0%	0	0.0%	0	5.7%	14	4.0%	3	2.9%	6
Jewellery / food markets / other events	0.1%	2	0.0%	0	0.0%	0	0.0%	0	0.0%	0	0.0%	0	0.0%	0	0.0%	0	0.6%	0	0.0%	0	0.0%	0	0.6%	1	0.0%	0	0.0%	0
More / better comparison retailers (i.e. non-food shops)	2.6%	34	0.8%	0	0.6%	1	0.0%	0	0.0%	0	0.0%	0	5.6%	3	10.9%	7	7.1%	3	0.0%	0	0.0%	0	3.2%	8	3.2%	3	4.3%	9
More / better entertainment	1.4%	18	0.0%	0	0.0%	0	1.5%	1	0.0%	0	0.0%	0	0.9%	0	3.9%	3	1.2%	1	0.0%	0	0.6%	1	3.5%	8	0.0%	0	1.8%	4
More / better places for eating out (e.g. cafés and restaurants)	1.1%	14	0.0%	0	0.0%	0	0.0%	0	0.8%	0	0.0%	0	0.0%	0	0.7%	0	4.5%	2	0.0%	0	4.0%	8	0.0%	0	2.6%	2	0.7%	1
More / better food shops	0.8%	10	0.8%	0	0.0%	0	0.0%	0	0.0%	0	0.9%	0	0.6%	0	3.9%	3	2.1%	1	0.0%	0	0.0%	0	0.6%	1	1.3%	1	1.4%	3
More / better parking	5.8%	76	0.8%	0	9.3%	8	9.5%	9	4.4%	1	7.0%	4	5.1%	2	13.9%	9	21.5%	10	0.0%	0	0.0%	0	5.9%	14	11.1%	10	3.6%	7
More / better pedestrianised streets	0.7%	9	0.0%	0	0.0%	0	0.0%	0	0.0%	0	0.6%	0	0.0%	0	4.7%	3	2.5%	1	0.0%	0	0.5%	1	0.6%	1	0.0%	0	1.1%	2
More / better public conveniences	0.2%	2	0.0%	0	0.0%	0	0.5%	0	0.8%	0	0.9%	0	0.0%	0	1.3%	1	0.0%	0	0.0%	0	0.0%	0	0.0%	0	0.0%	0	0.0%	0
More / better seats / flower displays	0.0%	0	0.0%	0	0.0%	0	0.0%	0	0.0%	0	0.0%	0	0.0%	0	0.0%	0	0.0%	0	0.0%	0	0.0%	0	0.0%	0	0.0%	0	0.0%	0
More / better services	0.4%	5	0.0%	0	0.0%	0	0.0%	0	0.0%	0	0.0%	0	0.0%	0	1.1%	1	0.6%	0	0.0%	0	0.0%	0	0.0%	0	1.7%	1	1.2%	2
More advertising	0.1%	1	0.0%	0	0.6%	1	0.0%	0	0.0%	0	0.0%	0	0.0%	0	0.0%	0	1.9%	1	0.0%	0	0.0%	0	0.0%	0	0.0%	0	0.0%	0
More national multiple shops / High Street shops	6.9%	90	4.8%	2	4.0%	4	0.9%	1	1.3%	0	3.3%	2	18.1%	8	22.7%	15	20.5%	9	0.8%	1	1.7%	3	12.2%	29	8.5%	7	3.5%	7
Protection from the weather (ie. covered shopping malls)	0.1%	2	0.0%	0	0.0%	0	0.0%	0	0.0%	0	0.0%	0	0.0%	0	0.0%	0	0.6%	0	0.0%	0	0.0%	0	0.6%	1	0.0%	0	0.0%	0
Shops / services open on Sundays	0.0%	0	0.0%	0	0.0%	0	0.0%	0	0.6%	0	0.0%	0	0.0%	0	0.0%	0	0.0%	0	0.0%	0	0.0%	0	0.0%	0	0.0%	0	0.0%	0
Other	0.0%	0	0.0%	0	0.0%	0	0.0%	0	0.0%	0	0.0%	0	0.0%	0	0.0%	0	0.0%	0	0.0%	0	0.0%	0	0.0%	0	0.0%	0	0.0%	0
Better quality shops	1.3%	17	0.0%	0	2.0%	2	0.0%	0	0.5%	0	0.0%	0	8.4%	4	2.1%	1	1.3%	1	0.0%	0	0.0%	0	2.8%	7	0.7%	1	1.1%	2
Fewer charity shops	0.3%	4	0.0%	0	0.0%	0	0.0%	0	0.0%	0	0.0%	0	0.6%	0	1.4%	1	0.6%	0	0.0%	0	0.0%	0	0.0%	0	2.6%	2	0.0%	0
Fewer empty shops	0.2%	2	0.0%	0	0.0%	0	0.5%	0	0.0%	0	0.0%	0	0.0%	0	1.7%	1	1.5%	1	0.0%	0	0.0%	0	0.0%	0	0.0%	0	0.0%	0
Improve the environment / revamp / modernise	0.2%	3	0.0%	0	0.6%	1	0.0%	0	0.6%	0	0.0%	0	1.5%	1	0.7%	0	0.0%	0	0.0%	0	0.0%	0	0.0%	0	1.0%	1	0.0%	0
Less traffic / too busy	0.9%	12	0.0%	0	0.0%	0	4.4%	4	0.0%	0	0.0%	0	0.0%	0	1.1%	1	2.4%	1	0.0%	0	0.0%	0	1.8%	4	0.0%	0	0.7%	1
More independent shops	1.0%	12	0.0%	0	0.6%	1	0.7%	1	0.0%	0	0.0%	0	0.6%	0	2.4%	2	1.2%	1	0.8%	1	0.0%	0	2.3%	6	1.0%	1	0.7%	1
More security / better safety	0.6%	7	0.0%	0	0.6%	1	0.0%	0	0.0%	0	0.0%	0	0.0%	0	0.7%	0	5.0%	2	0.9%	1	0.0%	0	0.6%	1	2.0%	2	0.0%	0
(Don't know)	15.0%	196	13.8%	6	11.3%	10	25.9%	25	12.2%	4	20.2%	11	13.2%	6	3.9%	3	3.9%	2	25.4%	26	19.5%	37	7.8%	19	5.8%	5	20.3%	42

Greenwich Retail & Leisure Study for Carter Jonas

Weighted:

February 2018

	Total	Zone 1	Zone 2	Zone 3	Zone 4	Zone 5	Zone 6	Zone 7	Zone 8	Zone 9	Zone 10	Zone 11	Zone 12	Zone 13
Weighted base:	1301	40	91	98	30	53	47	68	46	104	189	241	86	208
Sample:	1301	87	102	101	101	101	102	101	101	100	102	101	101	101

Mean score [Times a year, those who visit]: Daily = 365, 4-6 days a week = 234, 2-3 days a week = 130, One day a week = 52, Every two weeks = 24, Monthly = 12, Once every two months = 6, Three-four times a year = 3.5, Once a year = 1, Less often = 0.25

Q32 How often do you or your household visit Woolwich Town Centre for your shopping and leisure reasons?

Daily	1.6%	21	0.0%	0	0.0%	0	15.8%	15	2.6%	1	2.1%	1	1.2%	1	2.9%	2	0.0%	0	0.0%	0	0.0%	0	0.0%	0	0.0%	0	0.7%	1
4-6 days a week	1.8%	23	0.0%	0	0.9%	1	9.3%	9	13.8%	4	4.8%	3	0.6%	0	0.0%	0	4.5%	2	0.0%	0	0.0%	0	0.0%	0	0.0%	0	2.1%	4
2-3 days a week	3.3%	43	3.7%	1	1.8%	2	20.3%	20	5.0%	2	11.3%	6	5.1%	2	0.0%	0	0.0%	0	0.0%	0	0.9%	2	0.0%	0	0.0%	0	3.7%	8
One day a week	4.1%	53	2.3%	1	6.6%	6	16.6%	16	15.6%	5	7.4%	4	27.1%	13	0.0%	0	1.9%	1	0.0%	0	0.0%	0	0.0%	0	0.0%	0	3.6%	7
Every two weeks	1.9%	24	0.8%	0	4.7%	4	3.5%	3	20.6%	6	5.3%	3	5.6%	3	0.0%	0	5.7%	3	0.5%	1	0.0%	0	0.0%	0	0.0%	0	0.7%	1
Monthly	3.1%	40	7.9%	3	3.1%	3	14.5%	14	8.8%	3	15.3%	8	2.4%	1	2.8%	2	4.0%	2	0.0%	0	0.5%	1	0.9%	2	0.0%	0	0.7%	1
Once every two months	1.7%	23	1.2%	0	0.6%	1	0.5%	0	2.5%	1	2.4%	1	4.3%	2	1.8%	1	1.2%	1	0.5%	1	0.9%	2	1.5%	4	0.6%	1	4.3%	9
Three - four times a year	4.5%	59	4.3%	2	10.3%	9	2.4%	2	3.0%	1	8.0%	4	1.2%	1	0.0%	0	0.9%	0	2.6%	3	1.9%	4	4.8%	12	3.3%	3	8.8%	18
Once a year	2.0%	26	2.0%	1	1.6%	1	0.9%	1	0.5%	0	0.0%	0	1.1%	1	5.8%	4	0.0%	0	2.4%	2	4.0%	8	2.0%	5	0.0%	0	1.8%	4
Less often	1.8%	24	0.8%	0	3.5%	3	1.5%	1	0.5%	0	6.1%	3	1.4%	1	0.7%	0	0.6%	0	0.5%	1	2.3%	4	2.9%	7	0.7%	1	0.7%	1
Never	73.7%	958	77.0%	31	66.2%	60	13.9%	14	27.1%	8	34.0%	18	48.4%	23	86.1%	58	81.3%	37	92.0%	96	90.3%	171	87.0%	209	94.3%	81	72.9%	152
(Don't know)	0.3%	4	0.0%	0	0.0%	0	0.8%	1	0.0%	0	1.9%	1	0.0%	0	0.0%	0	0.0%	0	1.6%	2	0.0%	0	0.0%	0	1.1%	1	0.0%	0
(Varies)	0.2%	2	0.0%	0	0.6%	1	0.0%	0	0.0%	0	1.5%	1	1.8%	1	0.0%	0	0.0%	0	0.0%	0	0.0%	0	0.0%	0	0.0%	0	0.0%	0
Mean:	68.43	31.82	29.88	137.29	85.82	65.49	56.72	78.56	71.47	4.10	2.39	11.79	3.37	55.86														
Weighted base:	1301	40	91	98	30	53	47	68	46	104	189	241	86	208														
Sample:	1301	87	102	101	101	101	102	101	101	100	102	101	101	101														

Greenwich Retail & Leisure Study for Carter Jonas

Weighted:

February 2018

	Total		Zone 1		Zone 2		Zone 3		Zone 4		Zone 5		Zone 6		Zone 7		Zone 8		Zone 9		Zone 10		Zone 11		Zone 12		Zone 13	
Q33 What do you like about Woolwich Town Centre? [MR]																												
Those who visit Woolwich Town Centre for non-food shopping at Q32																												
Attractive environment / nice place	8.7%	30	6.6%	1	2.8%	1	9.1%	8	9.1%	2	12.7%	4	9.1%	2	8.4%	1	23.9%	2	6.2%	1	0.0%	0	13.5%	4	0.0%	0	7.9%	4
Close to friends or relatives	2.2%	7	0.0%	0	0.0%	0	4.1%	3	0.7%	0	0.0%	0	0.0%	0	0.0%	0	3.4%	0	0.0%	0	0.0%	0	4.3%	1	0.0%	0	3.9%	2
Close to home	20.1%	69	5.2%	0	5.5%	2	43.5%	37	34.1%	8	25.2%	9	14.4%	3	0.0%	0	3.4%	0	0.0%	0	0.0%	0	4.6%	1	0.0%	0	14.9%	8
Close to work	3.4%	12	5.2%	0	4.6%	1	0.0%	0	0.0%	0	6.6%	2	1.2%	0	15.4%	1	0.0%	0	0.0%	0	0.0%	0	6.8%	2	0.0%	0	6.6%	4
Compact	2.7%	9	10.6%	1	1.7%	1	0.0%	0	0.0%	0	0.0%	0	8.2%	2	36.8%	3	0.0%	0	6.6%	1	8.6%	2	0.0%	0	0.0%	0	0.0%	0
Easy to get to by bike	0.0%	0	0.0%	0	0.0%	0	0.0%	0	0.0%	0	0.0%	0	0.0%	0	0.0%	0	0.0%	0	0.0%	0	0.0%	0	0.0%	0	0.0%	0	0.0%	0
Easy to get to by bus	3.1%	11	8.6%	1	0.0%	0	1.1%	1	8.4%	2	5.5%	2	11.0%	3	0.0%	0	0.0%	0	0.0%	0	0.0%	0	0.0%	0	0.0%	0	4.3%	2
Easy to get to by car	1.4%	5	0.0%	0	0.0%	0	1.7%	1	0.0%	0	2.8%	1	1.1%	0	0.0%	0	0.0%	0	0.0%	0	0.0%	0	6.8%	2	0.0%	0	0.0%	0
Easy to park	1.5%	5	0.0%	0	0.0%	0	0.6%	0	1.2%	0	0.0%	0	0.0%	0	5.2%	0	10.0%	1	0.0%	0	8.6%	2	0.0%	0	0.0%	0	2.7%	1
Good facilities	2.6%	9	0.0%	0	2.8%	1	5.9%	5	6.2%	1	3.6%	1	2.2%	1	0.0%	0	0.0%	0	0.0%	0	0.0%	0	0.0%	0	0.0%	0	0.0%	0
Good food stores	6.9%	24	3.3%	0	13.1%	4	12.4%	10	10.7%	2	2.2%	1	11.6%	3	0.0%	0	0.0%	0	6.2%	1	5.8%	1	0.0%	0	0.0%	0	2.7%	1
Good pubs, cafés or restaurants	3.8%	13	0.0%	0	2.8%	1	0.0%	0	0.0%	0	2.7%	1	1.1%	0	0.0%	0	0.0%	0	6.6%	1	0.0%	0	32.7%	10	0.0%	0	0.0%	0
Good range of non-food shops	11.6%	40	6.9%	1	20.7%	6	9.9%	8	8.4%	2	7.2%	3	18.0%	4	10.0%	1	10.0%	1	9.8%	1	0.0%	0	6.8%	2	0.0%	0	19.3%	11
Good range of independent shops	5.6%	19	0.0%	0	17.1%	5	2.8%	2	4.9%	1	0.0%	0	2.3%	1	0.0%	0	0.0%	0	16.4%	1	0.0%	0	17.9%	6	0.0%	0	5.3%	3
Good range of 'High Street' retailers / multiples	7.9%	27	8.6%	1	26.3%	8	0.0%	0	24.6%	5	3.2%	1	2.9%	1	10.0%	1	0.0%	0	19.0%	2	5.4%	1	13.7%	4	0.0%	0	5.3%	3
Affordable shops	1.0%	4	0.0%	0	2.8%	1	0.0%	0	0.7%	0	0.0%	0	1.7%	0	0.0%	0	0.0%	0	0.0%	0	0.0%	0	6.8%	2	0.0%	0	0.0%	0
High quality shops	0.2%	1	3.6%	0	0.0%	0	0.0%	0	0.0%	0	0.0%	0	0.0%	0	0.0%	0	3.4%	0	0.0%	0	0.0%	0	0.0%	0	0.0%	0	0.0%	0
Makes a change from other places	0.4%	1	0.0%	0	0.0%	0	0.0%	0	0.0%	0	0.0%	0	0.0%	0	0.0%	0	0.0%	0	0.0%	0	0.0%	0	4.3%	1	0.0%	0	0.0%	0
Quiet	0.0%	0	0.0%	0	0.0%	0	0.0%	0	0.0%	0	0.0%	0	0.0%	0	0.0%	0	0.0%	0	0.0%	0	0.0%	0	0.0%	0	0.0%	0	0.0%	0
Safe and secure	0.6%	2	0.0%	0	0.0%	0	0.0%	0	6.2%	1	0.0%	0	0.0%	0	0.0%	0	0.0%	0	6.6%	1	0.0%	0	0.0%	0	0.0%	0	0.0%	0
The market	2.1%	7	5.2%	0	1.7%	1	0.0%	0	2.4%	1	2.2%	1	9.1%	2	0.0%	0	0.0%	0	0.0%	0	15.3%	3	0.0%	0	0.0%	0	0.0%	0
Traditional	0.4%	1	0.0%	0	4.5%	1	0.0%	0	0.0%	0	0.0%	0	0.0%	0	0.0%	0	0.0%	0	0.0%	0	0.0%	0	0.0%	0	0.0%	0	0.0%	0
Traffic free shopping centre	0.6%	2	0.0%	0	0.0%	0	1.1%	1	0.0%	0	0.0%	0	1.7%	0	0.0%	0	0.0%	0	6.6%	1	0.0%	0	0.0%	0	0.0%	0	0.0%	0
Other	0.0%	0	0.0%	0	0.0%	0	0.0%	0	0.0%	0	0.0%	0	0.0%	0	0.0%	0	0.0%	0	0.0%	0	0.0%	0	0.0%	0	0.0%	0	0.0%	0
Familiarity	0.6%	2	0.0%	0	0.0%	0	1.9%	2	0.8%	0	0.9%	0	0.0%	0	0.0%	0	0.0%	0	0.0%	0	0.0%	0	0.0%	0	0.0%	0	0.0%	0
Good layout	0.1%	0	5.2%	0	0.0%	0	0.0%	0	0.0%	0	0.0%	0	0.0%	0	0.0%	0	0.0%	0	0.0%	0	0.0%	0	0.0%	0	0.0%	0	0.0%	0
Good range of leisure facilities in general	0.5%	2	0.0%	0	0.0%	0	0.0%	0	0.0%	0	0.0%	0	0.0%	0	0.0%	0	0.0%	0	19.8%	2	0.0%	0	0.0%	0	0.0%	0	0.0%	0
Good range of services	1.4%	5	0.0%	0	0.0%	0	3.0%	2	2.5%	1	0.0%	0	5.3%	1	4.8%	0	0.0%	0	0.0%	0	0.0%	0	0.0%	0	0.0%	0	0.0%	0
Nice atmosphere / friendly people	2.2%	7	3.6%	0	0.0%	0	0.0%	0	0.0%	0	0.0%	0	1.7%	0	0.0%	0	0.0%	0	0.0%	0	0.0%	0	0.0%	0	0.0%	0	11.8%	7
Not too busy	0.1%	0	0.0%	0	0.0%	0	0.5%	0	0.0%	0	0.0%	0	0.0%	0	0.0%	0	0.0%	0	0.0%	0	0.0%	0	0.0%	0	0.0%	0	0.0%	0
The park(s) / green space (Nothing / very little)	0.6%	2	0.0%	0	0.0%	0	0.0%	0	0.0%	0	1.4%	0	0.0%	0	0.0%	0	0.0%	0	0.0%	0	0.0%	0	4.6%	1	0.0%	0	0.0%	0
(Don't know)	31.5%	108	44.7%	4	37.0%	11	24.7%	21	19.8%	4	39.9%	14	23.5%	6	14.4%	1	46.1%	4	19.8%	2	64.9%	12	0.0%	0	100.0%	5	42.4%	24
	3.1%	10	0.0%	0	7.5%	2	0.0%	0	1.9%	0	1.5%	1	0.0%	0	5.2%	0	0.0%	0	6.2%	1	5.8%	1	4.6%	1	0.0%	0	6.6%	4
Weighted base:	343			9		31		84		22		35		24		9		9		8		18		31		5		56
Sample:	397			18		35		86		67		61		44		11		13		11		9		12		6		24

Greenwich Retail & Leisure Study for Carter Jonas

Weighted:

February 2018

	Total	Zone 1	Zone 2	Zone 3	Zone 4	Zone 5	Zone 6	Zone 7	Zone 8	Zone 9	Zone 10	Zone 11	Zone 12	Zone 13
Q34 What could be improved about Woolwich Town Centre that would make you visit / visit more often? [MR]														
Better access by road	0.5%	6	0.0%	0	0.0%	0	0.0%	0	0.8%	0	0.0%	0	0.0%	0
Better public transport	1.1%	14	0.0%	0	0.0%	0	0.0%	0	0.9%	0	1.0%	1	0.0%	0
Better signposting	0.0%	0	0.0%	0	0.0%	0	0.0%	0	0.0%	0	0.0%	0	0.0%	0
Cleaner streets	2.9%	38	0.8%	0	1.2%	1	5.4%	5	2.5%	1	13.3%	7	4.3%	2
Facilities which would assist you if shopping with children	0.2%	3	0.0%	0	0.0%	0	0.0%	0	0.0%	0	0.0%	0	0.0%	0
Free / cheaper car parking	0.6%	8	0.0%	0	0.0%	0	0.8%	1	0.5%	0	2.1%	1	1.4%	1
Jewellery / food markets / other events	0.4%	6	0.8%	0	0.0%	0	2.9%	3	2.6%	1	1.5%	1	0.6%	0
More / better comparison retailers (i.e. non-food shops)	2.1%	27	7.8%	3	1.3%	1	8.9%	9	1.0%	0	6.8%	4	3.2%	1
More / better entertainment	0.1%	1	0.0%	0	0.0%	0	0.5%	0	2.2%	1	0.6%	0	0.0%	0
More / better places for eating out (e.g. cafés and restaurants)	0.9%	12	0.0%	0	0.0%	0	8.5%	8	2.5%	1	0.9%	0	0.0%	0
More / better food shops	1.4%	18	5.9%	2	0.6%	1	7.0%	7	0.5%	0	0.0%	0	5.1%	2
More / better parking	2.2%	28	0.8%	0	1.7%	2	3.1%	3	2.8%	1	7.3%	4	3.6%	2
More / better pedestrianised streets	0.1%	2	0.0%	0	0.6%	1	0.0%	0	0.6%	0	0.0%	0	0.0%	0
More / better public conveniences	0.2%	2	0.0%	0	0.9%	1	0.0%	0	0.0%	0	0.0%	0	0.0%	0
More / better seats / flower displays	0.2%	2	0.0%	0	0.0%	0	1.5%	1	0.0%	0	1.8%	1	0.0%	0
More / better services	0.4%	5	0.0%	0	0.0%	0	0.0%	0	0.6%	0	0.6%	0	0.0%	0
More advertising	0.0%	0	0.0%	0	0.0%	0	0.0%	0	0.0%	0	0.0%	0	0.0%	0
More national multiple shops / High Street shops	6.6%	85	4.8%	2	2.2%	2	27.0%	26	10.8%	3	19.9%	11	13.9%	6
Protection from the weather (ie. covered shopping malls)	0.3%	3	0.0%	0	0.0%	0	0.5%	0	0.0%	0	0.0%	0	0.0%	0
Shops / services open on Sundays	0.0%	0	0.0%	0	0.0%	0	0.0%	0	0.0%	0	0.0%	0	0.0%	0
Other	0.0%	0	0.0%	0	0.0%	0	0.0%	0	0.0%	0	0.0%	0	0.0%	0
Better prices	0.2%	3	0.0%	0	0.0%	0	0.0%	0	0.0%	0	0.0%	0	0.0%	0
Better quality shops	1.6%	20	0.0%	0	0.9%	1	4.2%	4	5.1%	2	7.9%	4	4.7%	2
Fewer charity shops	0.4%	5	0.0%	0	0.0%	0	0.5%	0	0.0%	0	4.4%	2	0.6%	0
Fewer empty shops	0.5%	7	0.0%	0	0.6%	1	1.5%	1	0.5%	0	0.0%	0	0.0%	0
Improve the environment / revamp	1.6%	21	3.2%	1	2.8%	3	3.2%	3	5.2%	2	1.2%	1	5.4%	3
Less traffic / too busy	0.4%	5	0.0%	0	0.0%	0	2.6%	3	1.3%	0	0.0%	0	0.6%	0
More independent shops	0.3%	4	0.0%	0	0.0%	0	1.5%	1	1.8%	1	1.8%	1	0.0%	0
More security / better safety	1.7%	22	0.0%	0	1.9%	2	7.9%	8	10.6%	3	3.0%	2	0.6%	0
(Nothing)	64.5%	839	73.9%	30	75.7%	69	41.2%	40	58.1%	18	48.2%	25	52.8%	25

Greenwich Retail & Leisure Study
for Carter Jonas

Weighted:

February 2018

	Total		Zone 1		Zone 2		Zone 3		Zone 4		Zone 5		Zone 6		Zone 7		Zone 8		Zone 9		Zone 10		Zone 11		Zone 12		Zone 13		
(Don't know)	16.0%	208	10.2%	4	11.7%	11	1.7%	2	4.0%	1	4.0%	2	19.3%	9	21.5%	15	9.8%	5	18.6%	19	25.8%	49	21.4%	52	15.1%	13	13.3%	28	
Weighted base:		1301		40		91		98		30		53		47		68		46		104		189		241		86		208	
Sample:		1301		87		102		101		101		101		102		101		101		100		102		101		101		101	
Q35 Do you ever visit Woolwich Street Market (i.e. Beresford Square)?																													
Yes	9.5%	124	10.6%	4	13.5%	12	38.5%	38	30.3%	9	27.5%	15	18.8%	9	1.2%	1	8.4%	4	0.5%	1	2.7%	5	4.9%	12	0.0%	0	7.2%	15	
No	90.5%	1177	89.4%	36	86.5%	79	61.5%	60	69.7%	21	72.5%	38	81.2%	38	98.8%	67	91.6%	42	99.5%	104	97.3%	184	95.1%	229	100.0%	86	92.8%	193	
Weighted base:		1301		40		91		98		30		53		47		68		46		104		189		241		86		208	
Sample:		1301		87		102		101		101		101		102		101		101		100		102		101		101		101	
Q36 What do you like most about Woolwich Street Market (i.e. Beresford Square)? [MR]																													
Those who visit Woolwich Street Market (Beresford Square) at Q35																													
(Nothing)	16.8%	21	7.2%	0	15.6%	2	13.7%	5	7.1%	1	31.6%	5	8.8%	1	100.1%	1	6.9%	0	0.0%	0	38.8%	2	0.0%	0	0.0%	0	29.5%	4	
Near / convenient	14.2%	18	0.0%	0	0.0%	0	25.9%	10	8.5%	1	10.2%	1	0.0%	0	0.0%	0	0.0%	0	0.0%	0	20.9%	1	0.0%	0	0.0%	0	30.2%	4	
Nice busy feel	2.2%	3	0.0%	0	14.0%	2	1.2%	0	0.0%	0	0.0%	0	6.1%	1	0.0%	0	0.0%	0	0.0%	0	0.0%	0	0.0%	0	0.0%	0	0.0%	0	
Nice street furniture / floral displays	0.7%	1	0.0%	0	0.0%	0	0.0%	0	0.0%	0	0.0%	0	9.4%	1	0.0%	0	0.0%	0	0.0%	0	0.0%	0	0.0%	0	0.0%	0	0.0%	0	
Pedestrianised streets	0.0%	0	0.0%	0	0.0%	0	0.0%	0	0.0%	0	0.0%	0	0.0%	0	0.0%	0	0.0%	0	0.0%	0	0.0%	0	0.0%	0	0.0%	0	0.0%	0	
Quality of the food products	8.5%	11	0.0%	0	0.0%	0	1.3%	0	44.1%	4	2.1%	0	38.4%	3	0.0%	0	22.2%	1	0.0%	0	0.0%	0	0.0%	0	0.0%	0	10.1%	1	
Quality of the non-food products	4.5%	6	0.0%	0	0.0%	0	10.4%	4	1.8%	0	0.0%	0	0.0%	0	0.0%	0	0.0%	0	0.0%	0	0.0%	0	0.0%	0	0.0%	0	10.1%	1	
Seating around the market	0.0%	0	0.0%	0	0.0%	0	0.0%	0	0.0%	0	0.0%	0	0.0%	0	0.0%	0	0.0%	0	0.0%	0	0.0%	0	0.0%	0	0.0%	0	0.0%	0	
The character of the market	2.9%	4	0.0%	0	4.7%	1	0.0%	0	18.5%	2	2.1%	0	10.8%	1	0.0%	0	0.0%	0	0.0%	0	0.0%	0	0.0%	0	0.0%	0	0.0%	0	
The days the markets are on	0.0%	0	0.0%	0	0.0%	0	0.0%	0	0.0%	0	0.0%	0	0.0%	0	0.0%	0	0.0%	0	0.0%	0	0.0%	0	0.0%	0	0.0%	0	0.0%	0	
The different types of markets (i.e. antiques, farmers market)	5.1%	6	0.0%	0	4.7%	1	8.9%	3	5.5%	1	0.0%	0	6.4%	1	0.0%	0	0.0%	0	0.0%	0	0.0%	0	11.4%	1	0.0%	0	0.0%	0	
The food stalls	28.4%	35	45.6%	2	51.6%	6	35.3%	13	16.9%	2	29.3%	4	17.3%	2	0.0%	0	10.9%	0	0.0%	0	0.0%	0	11.4%	1	0.0%	0	30.2%	4	
The frequency of the markets	0.0%	0	0.0%	0	0.0%	0	0.0%	0	0.0%	0	0.0%	0	0.0%	0	0.0%	0	0.0%	0	0.0%	0	0.0%	0	0.0%	0	0.0%	0	0.0%	0	
The non-food stalls	2.6%	3	18.6%	1	0.0%	0	0.0%	0	3.0%	0	4.1%	1	0.0%	0	0.0%	0	6.9%	0	0.0%	0	0.0%	0	11.4%	1	0.0%	0	0.0%	0	
The places to eat	5.9%	7	7.2%	0	33.5%	4	3.8%	1	0.0%	0	0.0%	0	0.0%	0	0.0%	0	0.0%	0	0.0%	0	0.0%	0	0.0%	0	0.0%	0	10.1%	1	
The variety of stalls	16.2%	20	44.3%	2	38.2%	5	6.2%	2	10.5%	1	12.0%	2	15.8%	1	0.0%	0	0.0%	0	99.9%	1	0.0%	0	54.5%	6	0.0%	0	0.0%	0	
Other	0.0%	0	0.0%	0	0.0%	0	0.0%	0	0.0%	0	0.0%	0	0.0%	0	0.0%	0	0.0%	0	0.0%	0	0.0%	0	0.0%	0	0.0%	0	0.0%	0	
Good prices / cheap	7.5%	9	0.0%	0	14.1%	2	14.7%	6	4.4%	0	0.0%	0	3.2%	0	0.0%	0	0.0%	0	0.0%	0	0.0%	0	11.4%	1	0.0%	0	0.0%	0	
Nice atmosphere / friendly people	2.3%	3	0.0%	0	0.0%	0	0.0%	0	2.7%	0	8.6%	1	2.9%	0	0.0%	0	0.0%	0	0.0%	0	20.9%	1	0.0%	0	0.0%	0	0.0%	0	
Nice environment	0.5%	1	0.0%	0	4.7%	1	0.0%	0	0.0%	0	0.0%	0	0.0%	0	0.0%	0	0.0%	0	0.0%	0	0.0%	0	0.0%	0	0.0%	0	0.0%	0	
(Don't know)	6.5%	8	0.0%	0	4.7%	1	6.9%	3	1.8%	0	2.1%	0	2.9%	0	0.0%	0	53.1%	2	0.0%	0	40.3%	2	0.0%	0	0.0%	0	0.0%	0	
Weighted base:		124		4		12		38		9		15		9		1		4		1		5		12		0		15	
Sample:		171		11		13		43		29		28		19		1		5		1		5		6		0		10	

Greenwich Retail & Leisure Study
for Carter Jonas

Weighted:

February 2018

	Total	Zone 1		Zone 2		Zone 3		Zone 4		Zone 5		Zone 6		Zone 7		Zone 8		Zone 9		Zone 10		Zone 11		Zone 12		Zone 13			
Q37 When visiting Woolwich Street Market (i.e. Beresford Square) what type of stall do you normally visit the most?																													
<i>Those who visit Woolwich Street Market (Beresford Square) at Q35</i>																													
Art & crafts	0.0%	0	0.0%	0	0.0%	0	0.0%	0	0.0%	0	0.0%	0	0.0%	0	0.0%	0	0.0%	0	0.0%	0	0.0%	0	0.0%	0	0.0%	0	0.0%	0	0.0%
CDs, DVDs, games, books etc.	0.0%	0	0.0%	0	0.0%	0	0.0%	0	0.0%	0	0.0%	0	0.0%	0	0.0%	0	0.0%	0	0.0%	0	0.0%	0	0.0%	0	0.0%	0	0.0%	0	0.0%
Clothing & footwear	10.1%	13	18.6%	1	18.7%	2	8.7%	3	9.1%	1	9.6%	1	3.2%	0	0.0%	0	6.9%	0	99.9%	1	0.0%	0	11.4%	1	0.0%	0	10.1%	1	0.0%
DIY and decorating goods	1.4%	2	7.2%	0	0.0%	0	1.9%	1	2.7%	0	3.6%	1	0.0%	0	0.0%	0	0.0%	0	0.0%	0	0.0%	0	0.0%	0	0.0%	0	0.0%	0	0.0%
Domestic appliances	0.0%	0	0.0%	0	0.0%	0	0.0%	0	0.0%	0	0.0%	0	0.0%	0	0.0%	0	0.0%	0	0.0%	0	0.0%	0	0.0%	0	0.0%	0	0.0%	0	0.0%
Food & grocery	58.0%	72	55.7%	2	76.6%	9	57.1%	22	65.4%	6	57.6%	8	60.0%	5	0.0%	0	33.1%	1	0.0%	0	20.9%	1	77.3%	9	0.0%	0	49.6%	7	0.0%
Food takeaways (street food stalls)	0.9%	1	0.0%	0	0.0%	0	0.0%	0	0.0%	0	2.1%	0	9.4%	1	0.0%	0	0.0%	0	0.0%	0	0.0%	0	0.0%	0	0.0%	0	0.0%	0	0.0%
Furniture, carpets, soft household furnishings	0.0%	0	0.0%	0	0.0%	0	0.0%	0	0.0%	0	0.0%	0	0.0%	0	0.0%	0	0.0%	0	0.0%	0	0.0%	0	0.0%	0	0.0%	0	0.0%	0	0.0%
Gifts and antiques	1.2%	1	0.0%	0	0.0%	0	3.8%	1	0.0%	0	0.0%	0	0.0%	0	0.0%	0	0.0%	0	0.0%	0	0.0%	0	0.0%	0	0.0%	0	0.0%	0	0.0%
Other specialist non-food items	0.0%	0	0.0%	0	0.0%	0	0.0%	0	0.0%	0	0.0%	0	0.0%	0	0.0%	0	0.0%	0	0.0%	0	0.0%	0	0.0%	0	0.0%	0	0.0%	0	0.0%
Florist	1.8%	2	0.0%	0	0.0%	0	5.1%	2	3.0%	0	0.0%	0	0.0%	0	0.0%	0	0.0%	0	0.0%	0	0.0%	0	0.0%	0	0.0%	0	0.0%	0	0.0%
Jewellery	0.4%	1	0.0%	0	0.0%	0	0.0%	0	2.7%	0	0.0%	0	2.9%	0	0.0%	0	0.0%	0	0.0%	0	0.0%	0	0.0%	0	0.0%	0	0.0%	0	0.0%
(Don't know / varies)	26.1%	32	18.6%	1	4.7%	1	23.5%	9	17.0%	2	27.1%	4	24.4%	2	100.1%	1	60.0%	2	0.0%	0	79.1%	4	11.4%	1	0.0%	0	40.3%	6	0.0%
Weighted base:	124			4		12		38		9		15		9		1		4		1		5		12		0		15	
Sample:	171			11		13		43		29		28		19		1		5		1		5		6		0		10	

Greenwich Retail & Leisure Study for Carter Jonas

Weighted:

February 2018

	Total		Zone 1		Zone 2		Zone 3		Zone 4		Zone 5		Zone 6		Zone 7		Zone 8		Zone 9		Zone 10		Zone 11		Zone 12		Zone 13	
Q38 What improvements could be made to Woolwich Street Market (i.e. Beresford Square) that would encourage you to visit / visit more often? [MR]																												
Those who visit Woolwich Street Market (Beresford Square) at Q35																												
(Nothing)	44.8%	55	62.9%	3	42.5%	5	41.1%	16	79.7%	7	36.0%	5	70.7%	6	100.1%	1	6.9%	0	0.0%	0	58.1%	3	40.8%	5	0.0%	0	29.5%	4
A larger market	8.5%	11	0.0%	0	34.6%	4	9.5%	4	8.0%	1	10.5%	2	4.7%	0	0.0%	0	0.0%	0	0.0%	0	0.0%	0	0.0%	0	0.0%	0	0.0%	0
Better pedestrian streets (i.e. easier to walk around)	0.2%	0	0.0%	0	0.0%	0	0.0%	0	0.0%	0	2.1%	0	0.0%	0	0.0%	0	0.0%	0	0.0%	0	0.0%	0	0.0%	0	0.0%	0	0.0%	0
Better quality of stalls	3.7%	5	0.0%	0	11.3%	1	5.0%	2	0.0%	0	8.7%	1	0.0%	0	0.0%	0	0.0%	0	0.0%	0	0.0%	0	0.0%	0	0.0%	0	0.0%	0
Better signposting	0.0%	0	0.0%	0	0.0%	0	0.0%	0	0.0%	0	0.0%	0	0.0%	0	0.0%	0	0.0%	0	0.0%	0	0.0%	0	0.0%	0	0.0%	0	0.0%	0
Cleaner streets	6.6%	8	0.0%	0	0.0%	0	2.5%	1	0.0%	0	9.9%	1	0.0%	0	0.0%	0	0.0%	0	0.0%	0	0.0%	0	36.5%	4	0.0%	0	10.1%	1
Evening market / longer hours	0.4%	0	0.0%	0	0.0%	0	1.3%	0	0.0%	0	0.0%	0	0.0%	0	0.0%	0	0.0%	0	0.0%	0	0.0%	0	0.0%	0	0.0%	0	0.0%	0
Festivals	0.0%	0	0.0%	0	0.0%	0	0.0%	0	0.0%	0	0.0%	0	0.0%	0	0.0%	0	0.0%	0	0.0%	0	0.0%	0	0.0%	0	0.0%	0	0.0%	0
Frequency	0.4%	0	0.0%	0	0.0%	0	1.3%	0	0.0%	0	0.0%	0	0.0%	0	0.0%	0	0.0%	0	0.0%	0	0.0%	0	0.0%	0	0.0%	0	0.0%	0
Less crowded	2.3%	3	0.0%	0	4.7%	1	1.3%	0	2.7%	0	0.0%	0	0.0%	0	0.0%	0	0.0%	0	0.0%	0	0.0%	0	0.0%	0	0.0%	0	10.1%	1
More bakery stalls	0.0%	0	0.0%	0	0.0%	0	0.0%	0	0.0%	0	0.0%	0	0.0%	0	0.0%	0	0.0%	0	0.0%	0	0.0%	0	0.0%	0	0.0%	0	0.0%	0
More butcher stalls	1.9%	2	0.0%	0	0.0%	0	3.8%	1	0.0%	0	6.6%	1	0.0%	0	0.0%	0	0.0%	0	0.0%	0	0.0%	0	0.0%	0	0.0%	0	0.0%	0
More deli stalls	3.3%	4	0.0%	0	0.0%	0	9.1%	3	1.7%	0	3.3%	0	0.0%	0	0.0%	0	0.0%	0	0.0%	0	0.0%	0	0.0%	0	0.0%	0	0.0%	0
More events throughout the year	0.7%	1	7.2%	0	4.7%	1	0.0%	0	0.0%	0	0.0%	0	0.0%	0	0.0%	0	0.0%	0	0.0%	0	0.0%	0	0.0%	0	0.0%	0	0.0%	0
More fishmonger stalls	3.5%	4	0.0%	0	0.0%	0	10.3%	4	1.7%	0	0.0%	0	2.9%	0	0.0%	0	0.0%	0	0.0%	0	0.0%	0	0.0%	0	0.0%	0	0.0%	0
More non-food stalls	6.2%	8	0.0%	0	0.0%	0	12.9%	5	0.0%	0	3.3%	0	0.0%	0	0.0%	0	22.2%	1	0.0%	0	0.0%	0	0.0%	0	0.0%	0	10.1%	1
More seats	0.4%	0	0.0%	0	0.0%	0	1.2%	0	0.0%	0	0.0%	0	0.0%	0	0.0%	0	0.0%	0	0.0%	0	0.0%	0	0.0%	0	0.0%	0	0.0%	0
More sweet stalls	0.0%	0	0.0%	0	0.0%	0	0.0%	0	0.0%	0	0.0%	0	0.0%	0	0.0%	0	0.0%	0	0.0%	0	0.0%	0	0.0%	0	0.0%	0	0.0%	0
More variety of stalls	17.9%	22	14.3%	1	25.0%	3	15.9%	6	12.2%	1	23.0%	3	20.0%	2	0.0%	0	17.8%	1	0.0%	0	20.9%	1	0.0%	0	0.0%	0	30.2%	4
Protection from the weather (i.e. covered market)	2.2%	3	0.0%	0	4.7%	1	0.0%	0	1.8%	0	3.3%	0	0.0%	0	0.0%	0	0.0%	0	0.0%	0	0.0%	0	0.0%	0	0.0%	0	10.1%	1
The food stalls in general	2.5%	3	0.0%	0	14.0%	2	0.0%	0	0.0%	0	3.6%	1	0.0%	0	0.0%	0	22.2%	1	0.0%	0	0.0%	0	0.0%	0	0.0%	0	0.0%	0
Other	0.0%	0	0.0%	0	0.0%	0	0.0%	0	0.0%	0	0.0%	0	0.0%	0	0.0%	0	0.0%	0	0.0%	0	0.0%	0	0.0%	0	0.0%	0	0.0%	0
Modernisation	1.6%	2	0.0%	0	0.0%	0	3.8%	1	0.0%	0	0.0%	0	0.0%	0	0.0%	0	0.0%	0	99.9%	1	0.0%	0	0.0%	0	0.0%	0	0.0%	0
More / better / easier parking	3.1%	4	0.0%	0	0.0%	0	0.0%	0	0.0%	0	6.6%	1	0.0%	0	0.0%	0	0.0%	0	0.0%	0	0.0%	0	11.4%	1	0.0%	0	10.1%	1
More / better public toilets	0.2%	0	0.0%	0	0.0%	0	0.0%	0	0.0%	0	0.0%	0	3.2%	0	0.0%	0	0.0%	0	0.0%	0	0.0%	0	0.0%	0	0.0%	0	0.0%	0
(Don't know)	8.6%	11	22.8%	1	4.7%	1	9.6%	4	1.7%	0	2.1%	0	6.1%	1	0.0%	0	53.1%	2	0.0%	0	20.9%	1	11.4%	1	0.0%	0	0.0%	0
Weighted base:		124		4		12		38		9		15		9		1		4		1		5		12		0		15
Sample:		171		11		13		43		29		28		19		1		5		1		5		6		0		10

Greenwich Retail & Leisure Study for Carter Jonas

Weighted:

February 2018

	Total		Zone 1		Zone 2		Zone 3		Zone 4		Zone 5		Zone 6		Zone 7		Zone 8		Zone 9		Zone 10		Zone 11		Zone 12		Zone 13	
Q39 Do you or your household visit the following leisure attractions? [MR/PR]																												
Bingo / casino / bookmaker	2.8%	36	2.0%	1	0.6%	1	0.0%	0	2.7%	1	3.6%	2	1.1%	1	1.4%	1	6.3%	3	1.0%	1	6.7%	13	2.9%	7	3.0%	3	2.1%	4
Cinema	56.3%	732	51.9%	21	54.6%	50	41.9%	41	57.9%	18	40.6%	21	58.2%	27	58.9%	40	45.1%	21	53.2%	55	65.4%	124	60.9%	146	69.1%	60	52.3%	109
Gym / health club / sports facility	25.8%	336	17.7%	7	24.3%	22	28.6%	28	36.4%	11	25.2%	13	18.1%	8	28.8%	19	18.6%	9	30.8%	32	31.4%	59	26.0%	63	22.9%	20	21.2%	44
Theatre/ concert / music venue	40.0%	521	45.9%	19	38.8%	35	26.0%	25	38.2%	12	30.4%	16	41.2%	19	52.4%	35	31.6%	15	34.6%	36	39.6%	75	48.2%	116	38.8%	33	40.5%	84
Museum / gallery or place of historical / cultural interest	35.9%	467	50.7%	21	28.2%	26	18.9%	19	42.2%	13	17.1%	9	29.8%	14	34.9%	24	21.5%	10	27.9%	29	59.4%	112	37.3%	90	22.2%	19	39.7%	83
Pub / bar / nightclub	42.7%	556	44.7%	18	30.8%	28	35.4%	35	23.6%	7	30.6%	16	50.5%	24	44.4%	30	36.9%	17	30.8%	32	49.7%	94	45.2%	109	51.6%	45	49.0%	102
Restaurant / café	74.9%	975	86.6%	35	79.2%	72	62.7%	61	79.6%	24	63.1%	33	76.8%	36	76.0%	51	67.5%	31	75.7%	79	83.9%	159	68.8%	166	75.2%	65	78.0%	162
Family entertainment (e.g. tenpin bowling, skating rink)	20.7%	269	10.5%	4	15.3%	14	3.8%	4	22.8%	7	14.6%	8	16.1%	8	24.9%	17	24.4%	11	12.3%	13	25.4%	48	26.1%	63	14.7%	13	29.1%	61
(None)	13.5%	176	7.7%	3	13.1%	12	20.3%	20	7.8%	2	25.4%	13	10.0%	5	15.6%	11	12.4%	6	13.3%	14	10.3%	19	20.8%	50	4.9%	4	8.2%	17
Weighted base:		1301		40		91		98		30		53		47		68		46		104		189		241		86		208
Sample:		1301		87		102		101		101		101		102		101		101		100		102		101		101		101

Q40 Where do you or members of your household normally go to play bingo or visit casinos or bookmakers?*Those who visit bingo, casino or bookmaker facilities at Q39 AND Excl. Nulls*

Gala Bingo, Broadway, Bexleyheath	35.4%	12	0.0%	0	0.0%	0	0.0%	0	81.0%	1	100.0%	1	49.9%	0	48.1%	0	23.9%	1	0.0%	0	0.0%	0	61.6%	4	77.6%	2	67.5%	3
Gala Bingo, High Street, Stratford	5.3%	2	0.0%	0	0.0%	0	0.0%	0	0.0%	0	0.0%	0	0.0%	0	0.0%	0	0.0%	0	50.0%	1	0.0%	0	19.2%	1	0.0%	0	0.0%	0
Gala Bingo, Teredo Street, Surrey Quays	8.3%	3	100.0%	1	0.0%	0	0.0%	0	0.0%	0	0.0%	0	0.0%	0	0.0%	0	0.0%	0	0.0%	0	16.2%	2	0.0%	0	0.0%	0	0.0%	0
Mecca Bingo, Catford Island, Plassy Road, Catford	10.6%	4	0.0%	0	0.0%	0	0.0%	0	0.0%	0	0.0%	0	0.0%	0	0.0%	0	9.3%	0	0.0%	0	16.2%	2	19.2%	1	0.0%	0	0.0%	0
Mecca Bingo, Eltham Hill, Greenwich	6.8%	2	0.0%	0	0.0%	0	0.0%	0	19.1%	0	0.0%	0	0.0%	0	51.9%	0	39.0%	1	0.0%	0	0.0%	0	0.0%	0	22.4%	1	0.0%	0
Bexleyheath Town Centre	4.0%	1	0.0%	0	0.0%	0	0.0%	0	0.0%	0	0.0%	0	0.0%	0	0.0%	0	0.0%	0	0.0%	0	0.0%	0	0.0%	0	0.0%	0	32.5%	1
Blackheath Local Centre	0.7%	0	0.0%	0	0.0%	0	0.0%	0	0.0%	0	0.0%	0	49.9%	0	0.0%	0	0.0%	0	0.0%	0	0.0%	0	0.0%	0	0.0%	0	0.0%	0
Eltham District Centre	2.3%	1	0.0%	0	0.0%	0	0.0%	0	0.0%	0	0.0%	0	0.0%	0	0.0%	0	27.8%	1	0.0%	0	0.0%	0	0.0%	0	0.0%	0	0.0%	0
Isle of Dogs Local Centre	1.5%	1	0.0%	0	0.0%	0	0.0%	0	0.0%	0	0.0%	0	0.0%	0	0.0%	0	0.0%	0	50.0%	1	0.0%	0	0.0%	0	0.0%	0	0.0%	0
Mecca, High Street, Stratford	22.1%	8	0.0%	0	0.0%	0	0.0%	0	0.0%	0	0.0%	0	0.0%	0	0.0%	0	0.0%	0	0.0%	0	59.8%	8	0.0%	0	0.0%	0	0.0%	0
Peckham District Centre	2.9%	1	0.0%	0	0.0%	0	0.0%	0	0.0%	0	0.0%	0	0.0%	0	0.0%	0	0.0%	0	0.0%	0	7.8%	1	0.0%	0	0.0%	0	0.0%	0
Weighted base:		35		1		0		0		1		1		1		1		3		1		13		7		3		4
Sample:		38		2		0		0		4		2		2		2		8		2		6		3		4		3

Greenwich Retail & Leisure Study
for Carter Jonas

Weighted:

February 2018

	Total	Zone 1		Zone 2		Zone 3		Zone 4		Zone 5		Zone 6		Zone 7		Zone 8		Zone 9		Zone 10		Zone 11		Zone 12		Zone 13		
Mean score [Times a week]: More than once a week = 2, Once a week = 1, Once a fortnight = 0.5, Once a month = 0.25, Once every two months = 0.125, Once every six months = 0.042, Once a year or less often = 0.021																												
Q40AHow often do you or your household play bingo or visit casinos or bookmakers? [PR]																												
Those who visit bingo, casino or bookmaker facilities at Q39																												
More than once a week	9.4%	3	0.0%	0	0.0%	0	0.0%	0	0.0%	0	0.0%	0	0.0%	0	0.0%	0	0.0%	0	0.0%	0	16.2%	2	19.2%	1	0.0%	0	0.0%	0
Once a week	22.0%	8	38.6%	0	0.0%	0	0.0%	0	60.5%	0	50.3%	1	100.1%	1	48.1%	0	27.8%	1	50.0%	1	7.8%	1	0.0%	0	0.0%	0	67.5%	3
Once a fortnight	5.6%	2	0.0%	0	0.0%	0	0.0%	0	19.1%	0	0.0%	0	0.0%	0	51.9%	0	9.3%	0	50.0%	1	0.0%	0	0.0%	0	22.4%	1	0.0%	0
Once a month	3.6%	1	0.0%	0	0.0%	0	0.0%	0	0.0%	0	0.0%	0	0.0%	0	0.0%	0	14.7%	0	0.0%	0	0.0%	0	0.0%	0	32.9%	1	0.0%	0
Once every two months	43.5%	16	0.0%	0	100.1%	1	0.0%	0	0.0%	0	24.9%	0	0.0%	0	0.0%	0	48.3%	1	0.0%	0	59.8%	8	80.8%	6	0.0%	0	0.0%	0
Once every six months	8.6%	3	61.4%	0	0.0%	0	0.0%	0	20.5%	0	24.9%	0	0.0%	0	0.0%	0	0.0%	0	0.0%	0	0.0%	0	0.0%	0	22.4%	1	32.5%	1
Once a year or less	7.3%	3	0.0%	0	0.0%	0	0.0%	0	0.0%	0	0.0%	0	0.0%	0	0.0%	0	0.0%	0	0.0%	0	16.2%	2	0.0%	0	22.4%	1	0.0%	0
(Don't know / varies)	0.0%	0	0.0%	0	0.0%	0	0.0%	0	0.0%	0	0.0%	0	0.0%	0	0.0%	0	0.0%	0	0.0%	0	0.0%	0	0.0%	0	0.0%	0	0.0%	0
Mean:	0.49	0.39		0.10		0.00		0.70		0.53		1.00		0.74		0.42		0.75		0.46		0.47		0.21		0.68		
Weighted base:	36	1		1		0		1		2		1		1		3		1		13		7		3		4		
Sample:	40	2		1		0		4		3		2		2		8		2		6		3		4		3		

Greenwich Retail & Leisure Study
for Carter Jonas

Weighted:

February 2018

	Total		Zone 1		Zone 2		Zone 3		Zone 4		Zone 5		Zone 6		Zone 7		Zone 8		Zone 9		Zone 10		Zone 11		Zone 12		Zone 13	
Q41 Where do you or members of your household normally go to the cinema?																												
Those who visit the cinema at Q39 AND Excl. Nulls																												
Cineworld, Hertsmere Road, Canary Wharf	4.7%	33	0.0%	0	8.4%	4	0.0%	0	0.0%	0	2.3%	0	0.0%	0	0.0%	0	10.2%	2	41.3%	22	0.0%	0	0.0%	0	2.1%	1	3.0%	3
Cineworld, High Street, Bromley	2.0%	14	0.0%	0	0.0%	0	0.0%	0	0.0%	0	0.0%	0	0.0%	0	4.8%	2	0.0%	0	0.0%	0	0.9%	1	5.9%	9	2.6%	1	1.5%	1
Cineworld, The O2, Leamouth Peninsula, Greenwich	16.6%	118	10.2%	2	16.4%	8	10.8%	4	21.9%	4	38.8%	8	29.8%	8	33.5%	13	29.6%	6	14.7%	8	11.5%	14	16.3%	24	18.3%	10	8.7%	9
Deptford Cinema, Deptford Broadway, Deptford	0.2%	1	0.0%	0	0.0%	0	0.0%	0	0.0%	0	0.0%	0	0.0%	0	0.0%	0	0.0%	0	0.0%	0	0.0%	0	0.0%	0	0.0%	0	1.4%	1
Greenwich Picturehouse, High Road, Greenwich	17.7%	126	80.0%	17	40.8%	20	26.0%	10	5.5%	1	4.6%	1	24.1%	6	9.7%	4	12.3%	2	5.9%	3	19.0%	23	22.4%	32	2.9%	2	3.9%	4
Odeon, Bugsby Way, Greenwich	18.4%	131	5.8%	1	33.3%	16	22.5%	9	45.9%	8	25.3%	5	34.2%	9	9.3%	4	37.3%	7	0.0%	0	4.4%	5	33.7%	49	17.2%	10	7.4%	7
Odeon, High Street, Beckenham	2.0%	14	0.0%	0	0.0%	0	0.0%	0	0.0%	0	0.0%	0	0.0%	0	0.0%	0	0.0%	0	0.0%	0	2.6%	3	6.3%	9	0.0%	0	2.2%	2
Odeon, Surrey Quays Leisure Park, Redriff Road, Surrey Quays	7.5%	53	2.4%	0	0.0%	0	0.0%	0	0.0%	0	0.0%	0	0.0%	0	1.2%	0	1.3%	0	15.9%	9	34.2%	41	1.5%	2	0.0%	0	0.0%	0
Peckhamplex, Rye Lane, Peckham	4.7%	33	1.6%	0	0.0%	0	8.7%	3	0.0%	0	1.6%	0	0.0%	0	0.0%	0	0.0%	0	0.0%	0	13.9%	17	8.1%	12	1.0%	1	0.0%	0
The Makeshift Cinema, Latona Road, Southwark	0.2%	1	0.0%	0	0.0%	0	0.0%	0	0.0%	0	0.0%	0	0.0%	0	0.0%	0	0.0%	0	0.0%	0	0.0%	0	0.0%	0	0.0%	0	1.5%	1
Vue, Dagenham Leisure Park, Cook Road, Dagenham	0.3%	2	0.0%	0	0.0%	0	0.0%	0	0.0%	0	0.0%	0	0.0%	0	0.0%	0	0.0%	0	3.0%	2	0.0%	0	0.0%	0	1.0%	1	0.0%	0
Angel Centre, Parkfield Street, London	0.1%	0	0.0%	0	0.0%	0	0.0%	0	0.0%	0	0.0%	0	1.5%	0	0.0%	0	0.0%	0	0.0%	0	0.0%	0	0.0%	0	0.0%	0	0.0%	0
BFI IMAX, Charlie Chaplin Walk, Lambeth	0.5%	4	0.0%	0	0.0%	0	0.0%	0	0.0%	0	0.0%	0	0.0%	0	0.0%	0	0.0%	0	0.0%	0	0.0%	0	1.5%	2	3.1%	2	0.0%	0
Barbican Centre, Silk Street, London	0.1%	1	0.0%	0	0.0%	0	0.0%	0	2.9%	1	0.0%	0	0.0%	0	0.0%	0	0.0%	0	0.0%	0	0.0%	0	0.0%	0	0.0%	0	0.0%	0
Central London	0.2%	1	0.0%	0	0.0%	0	0.0%	0	0.0%	0	0.0%	0	0.0%	0	0.0%	0	0.0%	0	0.0%	0	0.0%	0	1.0%	1	0.0%	0	0.0%	0
Cineworld, Broadway, Bexleyheath	10.1%	72	0.0%	0	0.0%	0	1.1%	0	18.5%	3	21.0%	4	9.4%	3	17.4%	7	7.8%	2	0.0%	0	0.0%	0	0.0%	0	11.7%	7	45.7%	46
Everyman, Crossrail Place, London	0.9%	6	0.0%	0	0.0%	0	8.7%	3	0.0%	0	0.0%	0	0.0%	0	0.0%	0	0.0%	0	5.5%	3	0.0%	0	0.0%	0	0.0%	0	0.0%	0
North London	1.1%	8	0.0%	0	0.0%	0	0.0%	0	0.0%	0	0.0%	0	0.0%	0	0.0%	0	0.0%	0	0.0%	0	6.3%	8	0.0%	0	0.0%	0	0.0%	0
Odeon, Leicester Square, London	0.1%	1	0.0%	0	1.2%	1	0.0%	0	0.0%	0	0.0%	0	0.0%	0	0.0%	0	0.0%	0	0.0%	0	0.0%	0	0.0%	0	0.0%	0	0.0%	0
Odeon, Silverlink Retail Park, The Silverlink, Wallsend	0.2%	2	0.0%	0	0.0%	0	0.0%	0	0.0%	0	0.0%	0	0.0%	0	0.0%	0	0.0%	0	3.0%	2	0.0%	0	0.0%	0	0.0%	0	0.0%	0
Odeon, Streatham High Road, London	1.1%	8	0.0%	0	0.0%	0	0.0%	0	0.0%	0	0.0%	0	0.0%	0	0.0%	0	0.0%	0	0.0%	0	6.3%	8	0.0%	0	0.0%	0	0.0%	0

Greenwich Retail & Leisure Study
for Carter Jonas

Weighted:

February 2018

	Total	Zone 1		Zone 2		Zone 3		Zone 4		Zone 5		Zone 6		Zone 7		Zone 8		Zone 9		Zone 10		Zone 11		Zone 12		Zone 13		
Odeon, The Walnuts Shopping Centre, Orpington	1.1%	8	0.0%	0	0.0%	0	0.0%	0	0.0%	0	0.0%	0	0.0%	0	4.9%	2	0.0%	0	0.0%	0	0.0%	0	0.0%	0	10.5%	6	0.0%	0
Ritzy Cinema, Brixton Oval, Coldharbour Lane, Brixton	0.1%	0	0.0%	0	0.0%	0	1.2%	0	0.0%	0	0.0%	0	0.0%	0	0.0%	0	0.0%	0	0.0%	0	0.0%	0	0.0%	0	0.0%	0	0.0%	0
Showcase Cinema, Bluewater Shopping Centre, Greenhithe	8.7%	62	0.0%	0	0.0%	0	12.4%	5	5.3%	1	6.3%	1	1.0%	0	19.3%	8	1.4%	0	0.0%	0	0.9%	1	2.5%	4	29.6%	17	24.8%	23
Vue, Grants Entertainment Centre, High Street, Croydon	0.2%	1	0.0%	0	0.0%	0	0.0%	0	0.0%	0	0.0%	0	0.0%	0	0.0%	0	0.0%	0	0.0%	0	0.0%	0	1.0%	1	0.0%	0	0.0%	0
Vue, Lakeside Shopping Centre, Essex	0.1%	1	0.0%	0	0.0%	0	0.0%	0	0.0%	0	0.0%	0	0.0%	0	0.0%	0	0.0%	0	1.5%	1	0.0%	0	0.0%	0	0.0%	0	0.0%	0
Vue, The Brewery, Romford	0.6%	4	0.0%	0	0.0%	0	0.0%	0	0.0%	0	0.0%	0	0.0%	0	0.0%	0	0.0%	0	7.2%	4	0.0%	0	0.0%	0	0.0%	0	0.0%	0
Vue, Westfield Stratford City, Stratford Place, London	0.6%	5	0.0%	0	0.0%	0	8.7%	3	0.0%	0	0.0%	0	0.0%	0	0.0%	0	0.0%	0	2.0%	1	0.0%	0	0.0%	0	0.0%	0	0.0%	0
Weighted base:	711			21		49		40		17		20		27		39		20		54		121		145		56		101
Sample:	612			48		58		32		48		38		46		48		35		46		51		56		58		48

Mean score [Times a week]: More than once a week = 2, Once a week = 1, Once a fortnight = 0.5, Once a month = 0.25, Once every two months = 0.125, Once every six months = 0.042, Once a year or less often = 0.021

Q41AHow often do you or your household visit the cinema? [PR]

Those who visit the cinema at Q39

More than once a week	0.8%	6	1.6%	0	0.0%	0	0.0%	0	0.0%	0	0.0%	0	0.0%	0	1.3%	0	0.0%	0	0.0%	0	3.8%	6	0.0%	0	0.0%	0		
Once a week	3.5%	26	16.0%	3	4.0%	2	3.5%	1	2.9%	1	4.4%	1	0.9%	0	6.6%	3	0.0%	0	10.0%	6	1.7%	2	3.3%	5	0.0%	0	2.0%	2
Once a fortnight	11.6%	85	9.8%	2	21.0%	10	9.4%	4	9.2%	2	8.2%	2	3.6%	1	15.9%	6	4.0%	1	4.0%	2	20.0%	25	9.6%	14	5.3%	3	11.6%	13
Once a month	29.3%	215	38.4%	8	36.7%	18	49.8%	20	21.0%	4	28.6%	6	21.5%	6	23.6%	9	46.0%	10	16.5%	9	15.4%	19	33.4%	49	42.4%	25	28.5%	31
Once every two months	31.1%	228	20.6%	4	27.5%	14	19.3%	8	49.7%	9	32.2%	7	46.6%	13	30.8%	12	23.3%	5	37.0%	21	35.9%	44	29.4%	43	33.1%	20	26.5%	29
Once every six months	18.5%	135	7.6%	2	6.7%	3	5.8%	2	9.9%	2	18.4%	4	25.9%	7	11.5%	5	19.3%	4	25.5%	14	20.3%	25	20.4%	30	16.7%	10	25.5%	28
Once a year or less	2.6%	19	0.0%	0	1.1%	1	4.6%	2	4.7%	1	0.0%	0	1.5%	0	2.3%	1	3.4%	1	4.0%	2	4.7%	6	0.0%	0	2.6%	2	3.8%	4
(Don't know / varies)	2.6%	19	6.0%	1	3.0%	1	7.7%	3	2.7%	0	8.1%	2	0.0%	0	9.2%	4	2.7%	1	3.0%	2	2.1%	3	0.0%	0	0.0%	0	2.0%	2
Mean:		0.24		0.40		0.29		0.27		0.19		0.22		0.14		0.27		0.21		0.21		0.20		0.29		0.19		0.19
Weighted base:		732		21		50		41		18		21		27		40		21		55		124		146		60		109
Sample:		635		49		59		33		50		39		47		49		37		48		53		57		63		51

Greenwich Retail & Leisure Study
for Carter Jonas

Weighted:

February 2018

	Total	Zone 1		Zone 2		Zone 3		Zone 4		Zone 5		Zone 6		Zone 7		Zone 8		Zone 9		Zone 10		Zone 11		Zone 12		Zone 13		
Q42 Where do you or members of your household normally go to use a gym / healthclub / sports facility?																												
<i>Those who go to the gym / healthclub / sports facilities at Q39 AND Excl. Nulls</i>																												
Anytime Fitness, Greenwich Shopping Park, Bugsby Way, Greenwich	0.2%	1	0.0%	0	2.8%	1	0.0%	0	0.0%	0	0.0%	0	0.0%	0	0.0%	0	0.0%	0	0.0%	0	0.0%	0	0.0%	0	0.0%	0	0.0%	0
Anytime Fitness, Tesco Extra, Love Lane, Woolwich	1.2%	3	0.0%	0	0.0%	0	19.2%	3	0.0%	0	0.0%	0	0.0%	0	0.0%	0	0.0%	0	0.0%	0	0.0%	0	0.0%	0	0.0%	0	0.0%	0
Bellingham Leisure & Lifestyle Centre, Randlesdown Road, Bellingham	4.0%	12	0.0%	0	0.0%	0	0.0%	0	0.0%	0	0.0%	0	0.0%	0	0.0%	0	0.0%	0	0.0%	0	15.5%	8	7.4%	4	0.0%	0	0.0%	0
Better Body Gym, Blackheath Rugby Football Club Ground, Rectory Field, Blackheath	0.2%	1	0.0%	0	0.0%	0	0.0%	0	0.0%	0	0.0%	0	4.0%	0	0.0%	0	5.1%	0	0.0%	0	0.0%	0	0.0%	0	0.0%	0	0.0%	0
Better Gym, Green Place, North Greenwich	2.2%	6	15.2%	1	9.6%	2	8.0%	1	11.2%	1	0.0%	0	4.3%	0	2.7%	0	0.0%	0	0.0%	0	0.0%	0	0.0%	0	0.0%	0	0.0%	0
Better Gym, Macbean Street, Woolwich	2.1%	6	0.0%	0	0.0%	0	2.7%	0	1.6%	0	26.4%	3	4.3%	0	0.0%	0	24.8%	2	0.0%	0	0.0%	0	0.0%	0	0.0%	0	0.0%	0
Burn It Fitness, Westcombe Hill, Blackheath	0.5%	1	0.0%	0	0.0%	0	0.0%	0	0.0%	0	0.0%	0	0.0%	0	0.0%	0	0.0%	0	0.0%	0	0.0%	0	0.0%	0	0.0%	0	3.5%	0
Charlton Lido & Lifestyle Club, Hornfair Park, Shooters Hill Road, Charlton	1.7%	5	7.5%	0	17.8%	4	2.5%	0	0.0%	0	0.0%	0	4.3%	0	0.0%	0	0.0%	0	0.0%	0	0.0%	0	0.0%	0	0.0%	0	0.0%	0
Charlton Millennium Fitness Centre, The Valley, Floyd Road, Charlton	2.1%	6	0.0%	0	19.6%	4	0.0%	0	0.0%	0	0.0%	0	0.0%	0	8.0%	1	0.0%	0	0.0%	0	0.0%	0	0.0%	0	3.0%	1	0.0%	0
City Lifestyle Gym, Horseferry Place, Greenwich	0.2%	1	0.0%	0	2.8%	1	0.0%	0	0.0%	0	0.0%	0	0.0%	0	0.0%	0	0.0%	0	0.0%	0	0.0%	0	0.0%	0	0.0%	0	0.0%	0
Coldharbour Leisure Centre, Chapel Farm Road, Eltham	6.5%	19	0.0%	0	0.0%	0	0.0%	0	0.0%	0	0.0%	0	10.3%	1	10.2%	2	3.5%	0	0.0%	0	0.0%	0	17.6%	10	24.7%	5	3.5%	1
Crook Log Leisure Centre, Brampton Road, Bexleyheath	3.8%	11	0.0%	0	0.0%	0	0.0%	0	2.3%	0	14.3%	2	0.0%	0	0.0%	0	0.0%	0	0.0%	0	0.0%	0	0.0%	0	9.0%	2	17.6%	1
David Lloyd, Kidbrooke Park Road, Kidbrooke	3.2%	10	0.0%	0	8.2%	2	0.0%	0	0.0%	0	0.0%	0	17.1%	1	10.5%	2	17.3%	1	0.0%	0	0.0%	0	5.9%	3	0.0%	0	0.0%	0
Dome Gym, University of Greenwich, Avery Hill Road, Eltham	0.3%	1	0.0%	0	0.0%	0	0.0%	0	0.0%	0	0.0%	0	0.0%	0	2.5%	0	6.7%	1	0.0%	0	0.0%	0	0.0%	0	0.0%	0	0.0%	0
Downham Health & Leisure Centre, Moorside Road, Bromley	3.1%	9	0.0%	0	0.0%	0	0.0%	0	0.0%	0	0.0%	0	0.0%	0	0.0%	0	0.0%	0	0.0%	0	0.0%	0	15.6%	9	0.0%	0	0.0%	0

Greenwich Retail & Leisure Study
for Carter Jonas

Weighted:

February 2018

	Total	Zone 1		Zone 2		Zone 3		Zone 4		Zone 5		Zone 6		Zone 7		Zone 8		Zone 9		Zone 10		Zone 11		Zone 12		Zone 13		
Dragonfly Yoga Studio, Dragonfly Place, Lewisham	0.7%	2	0.0%	0	0.0%	0	0.0%	0	0.0%	0	0.0%	0	0.0%	0	0.0%	0	0.0%	0	0.0%	0	0.0%	0	3.6%	2	0.0%	0	0.0%	0
Fit4Less, Rushey Green, Catford	0.5%	1	0.0%	0	0.0%	0	0.0%	0	0.0%	0	0.0%	0	0.0%	0	0.0%	0	0.0%	0	0.0%	0	0.0%	0	0.0%	0	0.0%	0	3.5%	1
Fitness Over 40, Trinity Church, Burrage Road, Plumstead	0.1%	0	0.0%	0	0.0%	0	0.0%	0	0.0%	0	0.0%	0	4.0%	0	0.0%	0	0.0%	0	0.0%	0	0.0%	0	0.0%	0	0.0%	0	0.0%	0
Get Active, Sparrows Lane, New Eltham	1.3%	4	0.0%	0	0.0%	0	0.0%	0	0.0%	0	0.0%	0	0.0%	0	2.7%	0	7.0%	1	0.0%	0	0.0%	0	2.5%	1	0.0%	0	3.5%	1
Glass Mill Leisure Centre, Loampit Vale, Lewisham	3.1%	9	4.7%	0	0.0%	0	0.0%	0	0.0%	0	0.0%	0	0.0%	0	0.0%	0	0.0%	0	0.0%	0	5.4%	3	11.0%	6	0.0%	0	0.0%	0
Greenwich Fitness & Performance, Angerstein Business Park, Horn Lane, Greenwich	0.4%	1	0.0%	0	5.5%	1	0.0%	0	0.0%	0	0.0%	0	0.0%	0	0.0%	0	0.0%	0	0.0%	0	0.0%	0	0.0%	0	0.0%	0	0.0%	0
Greenwich Fitness & Pilates, High Road, Greenwich	0.8%	2	0.0%	0	8.2%	2	0.0%	0	0.0%	0	0.0%	0	0.0%	0	0.0%	0	3.2%	0	1.9%	1	0.0%	0	0.0%	0	0.0%	0	0.0%	0
Meridian Fitness - Health Club & Spa, Creek Road, Greenwich	0.9%	3	7.5%	0	0.0%	0	0.0%	0	0.0%	0	0.0%	0	0.0%	0	0.0%	0	0.0%	0	0.0%	0	4.4%	2	0.0%	0	0.0%	0	0.0%	0
Pilates Plus, Humber Road, Blackheath	0.5%	1	0.0%	0	0.0%	0	0.0%	0	0.0%	0	0.0%	0	0.0%	0	0.0%	0	0.0%	0	0.0%	0	0.0%	0	2.5%	1	0.0%	0	0.0%	0
Pulse Goldsmiths, Lewisham Way, Lewisham	0.3%	1	0.0%	0	0.0%	0	0.0%	0	0.0%	0	0.0%	0	0.0%	0	0.0%	0	0.0%	0	0.0%	0	2.0%	1	0.0%	0	0.0%	0	0.0%	0
PureGym, Gallions Road, Charlton	2.3%	7	0.0%	0	8.2%	2	0.0%	0	11.2%	1	18.7%	2	12.8%	1	0.0%	0	10.4%	1	0.0%	0	0.0%	0	0.0%	0	0.0%	0	0.0%	0
PureGym, High Road, Greenwich	0.1%	0	5.1%	0	0.0%	0	0.0%	0	0.0%	0	0.0%	0	0.0%	0	0.0%	0	0.0%	0	0.0%	0	0.0%	0	0.0%	0	0.0%	0	0.0%	0
Sidcup Leisure Centre, Hurst Road, Sidcup	2.9%	8	0.0%	0	0.0%	0	0.0%	0	0.0%	0	0.0%	0	0.0%	0	4.0%	1	0.0%	0	0.0%	0	0.0%	0	0.0%	0	24.8%	5	7.0%	3
Soho Gyms, High Street, Lewisham	0.5%	1	0.0%	0	0.0%	0	8.0%	1	0.0%	0	0.0%	0	0.0%	0	0.0%	0	0.0%	0	0.0%	0	0.0%	0	0.0%	0	0.0%	0	0.0%	0
Thamesmead Leisure Centre, Thamesmere Drive, Thamesmead	3.0%	9	0.0%	0	0.0%	0	0.0%	0	56.9%	6	21.8%	3	0.0%	0	0.0%	0	0.0%	0	0.0%	0	0.0%	0	0.0%	0	0.0%	0	0.0%	0
The Greenwich Centre, Lambarde Square, Greenwich	2.0%	6	15.0%	1	14.7%	3	0.0%	0	4.7%	1	0.0%	0	0.0%	0	0.0%	0	0.0%	0	0.0%	0	0.0%	0	2.3%	1	0.0%	0	0.0%	0
The Gym - London Cutty Sark, Mariners Parade, Creek Road, Greenwich	1.4%	4	0.0%	0	0.0%	0	0.0%	0	0.0%	0	0.0%	0	0.0%	0	0.0%	0	0.0%	0	0.0%	0	8.7%	4	0.0%	0	0.0%	0	0.0%	0
The Gym, Thurston Central, Thurston Road, Lewisham	2.6%	8	0.0%	0	0.0%	0	0.0%	0	0.0%	0	0.0%	0	0.0%	0	0.0%	0	0.0%	0	0.0%	0	15.5%	8	0.0%	0	0.0%	0	0.0%	0
The Yogi Tree, Woolwich Road, Greenwich	0.2%	1	0.0%	0	2.8%	1	0.0%	0	0.0%	0	0.0%	0	0.0%	0	0.0%	0	0.0%	0	0.0%	0	0.0%	0	0.0%	0	0.0%	0	0.0%	0
Waterfront Leisure Centre,	4.9%	14	5.1%	0	0.0%	0	37.8%	7	6.1%	1	11.5%	1	34.6%	2	0.0%	0	0.0%	0	0.0%	0	0.0%	0	0.0%	0	0.0%	0	7.0%	3

Greenwich Retail & Leisure Study
for Carter Jonas

Weighted:

February 2018

	Total		Zone 1	Zone 2	Zone 3	Zone 4	Zone 5	Zone 6	Zone 7	Zone 8	Zone 9	Zone 10	Zone 11	Zone 12	Zone 13
High Street, Woolwich															
Wavelengths Leisure Centre, Giffin Street, Deptford	5.8%	17	0.0%	0	0.0%	0	0.0%	0	0.0%	0	0.0%	0	0.0%	0	0.0%
Abbey Wood District Centre	0.1%	0	0.0%	0	0.0%	0	0.0%	0	0.0%	0	0.0%	0	0.0%	0	0.0%
Abbey Wood Park Outdoor Gym, Finchale Road, London	0.1%	0	0.0%	0	0.0%	0	0.0%	0	1.5%	0	0.0%	0	0.0%	0	0.0%
Bannatyne Health Club, Marvels Lane, Grove Park, London	2.9%	9	0.0%	0	0.0%	0	0.0%	0	0.0%	0	0.0%	0	0.0%	0	0.0%
Bannatyne Health Club, Sandy Lane, Orpington	1.0%	3	0.0%	0	0.0%	0	0.0%	0	0.0%	0	0.0%	0	0.0%	0	0.0%
Better Gym, Broadway, Bexleyheath	6.0%	18	0.0%	0	0.0%	0	0.0%	0	0.0%	0	0.0%	0	0.0%	0	0.0%
Better Gym, Burdett Road, Mile End	0.2%	1	0.0%	0	0.0%	0	0.0%	0	0.0%	0	0.0%	0	0.0%	0	0.0%
Better Gym, High Street, Sidcup	1.2%	3	0.0%	0	0.0%	0	0.0%	0	0.0%	0	0.0%	0	0.0%	0	0.0%
Britannia International Hotel, Marsh Wall, London	0.2%	1	0.0%	0	0.0%	0	0.0%	0	0.0%	0	0.0%	0	0.0%	0	0.0%
Canary Wharf	0.6%	2	0.0%	0	0.0%	0	0.0%	0	0.0%	0	0.0%	0	0.0%	0	0.0%
Central London	0.4%	1	15.2%	1	0.0%	0	0.0%	0	0.0%	0	0.0%	0	0.0%	0	0.0%
David Lloyd, Baugh Road, Sidcup	1.7%	5	0.0%	0	0.0%	0	0.0%	0	0.0%	0	0.0%	0	0.0%	0	0.0%
David Lloyd, Darenth Road, Dartford	1.5%	4	0.0%	0	0.0%	0	0.0%	0	0.0%	0	0.0%	0	0.0%	0	0.0%
Eltham Centre, Archery Road, London	3.8%	11	0.0%	0	0.0%	0	19.2%	3	0.0%	0	0.0%	0	0.0%	0	0.0%
Eltham Warren Golf Club, Bexley Road, London	0.2%	0	7.5%	0	0.0%	0	0.0%	0	0.0%	0	0.0%	0	0.0%	0	0.0%
Fitness First, Basement Level, Hotel 8-18, London Bridge, London	0.2%	0	7.5%	0	0.0%	0	0.0%	0	0.0%	0	0.0%	0	0.0%	0	0.0%
Forest Hill Pools, Dartmouth Road, London	0.3%	1	0.0%	0	0.0%	0	0.0%	0	0.0%	0	0.0%	0	0.0%	0	0.0%
Greenwich Town Hall, Field Point Road, Greenwich	0.1%	0	0.0%	0	0.0%	0	0.0%	0	0.0%	0	0.0%	0	0.0%	0	0.0%
Grove Park Library, Somertrees Avenue, London	0.4%	1	0.0%	0	0.0%	0	0.0%	0	0.0%	0	0.0%	0	0.0%	0	0.0%
Kinesis Gym & Fitness Centre, Well Hall Road, London	0.3%	1	0.0%	0	0.0%	0	0.0%	0	4.7%	1	0.0%	0	0.0%	0	0.0%
Mile End Park Leisure Centre and Stadium, Burdett Road, Mile End	1.9%	6	0.0%	0	0.0%	0	0.0%	0	0.0%	0	0.0%	0	0.0%	0	0.0%
Newham Leisure Centre,	0.2%	1	0.0%	0	0.0%	0	0.0%	0	0.0%	0	0.0%	0	0.0%	0	0.0%

Greenwich Retail & Leisure Study
for Carter Jonas

Weighted:

February 2018

	Total		Zone 1	Zone 2	Zone 3	Zone 4	Zone 5	Zone 6	Zone 7	Zone 8	Zone 9	Zone 10	Zone 11	Zone 12	Zone 13
Prince Regent Lane, London															
Nuffield Health Fitness & Wellbeing Gym, Hayes Lane, Bromely	0.2%	1	0.0%	0	0.0%	0	0.0%	0	0.0%	0	0.0%	0	0.0%	0	0.0%
Nuffield Health Fitness & Wellbeing Gym, Sidcup By-Pass, Chislehurst	0.7%	2	0.0%	0	0.0%	0	0.0%	0	0.0%	0	4.0%	1	10.4%	1	0.0%
Peckham Pulse Healthy Living Centre, Melon Road, London	0.3%	1	0.0%	0	0.0%	0	0.0%	0	0.0%	0	0.0%	0	0.0%	0	0.0%
Poplar Baths Leisure Centre and Gym, East India Dock Road, Poplar	0.6%	2	0.0%	0	0.0%	0	0.0%	0	0.0%	0	0.0%	0	0.0%	0	0.0%
PureGym, Hertsmere Road, Canary Wharf	1.9%	6	0.0%	0	0.0%	0	0.0%	0	0.0%	0	0.0%	0	0.0%	0	0.0%
PureGym, Zenith Buildings, Commercial Road, London	1.3%	4	0.0%	0	0.0%	0	0.0%	0	0.0%	0	0.0%	0	0.0%	0	0.0%
Seven Islands Leisure Centre, Lower Road, Rotherhithe	1.0%	3	4.7%	0	0.0%	0	0.0%	0	0.0%	0	0.0%	0	0.0%	0	0.0%
Sidcup Sports Club, Sidcup Road, Sidcup	0.2%	1	0.0%	0	0.0%	0	0.0%	0	0.0%	0	0.0%	0	0.0%	0	0.0%
St Thomas More Catholic Church, Long Lane, Bexleyheath	0.5%	1	0.0%	0	0.0%	0	0.0%	0	0.0%	0	0.0%	0	0.0%	0	0.0%
St Thomas' Church, Charlton, Andover	0.2%	0	0.0%	0	0.0%	0	2.7%	0	0.0%	0	0.0%	0	0.0%	0	0.0%
The Bridge Leisure Centre, Kangley Bridge Road, Lower Sydenham, London	0.3%	1	0.0%	0	0.0%	0	0.0%	0	0.0%	0	0.0%	0	0.0%	0	0.0%
The Eric Liddell Sports Centre, Mottingham Lane, Mottingham	0.5%	1	0.0%	0	0.0%	0	0.0%	0	0.0%	0	0.0%	0	0.0%	0	0.0%
The Gym, Waterloo Road, Barons Place, London	0.6%	2	0.0%	0	0.0%	0	0.0%	0	0.0%	0	0.0%	0	0.0%	0	0.0%
Third Space, Canada Square, Canary Wharf	1.0%	3	4.7%	0	0.0%	0	0.0%	0	0.0%	0	0.0%	0	0.0%	0	0.0%
Tiller Leisure Centre, Tiller Road, Docklands	0.9%	3	0.0%	0	0.0%	0	0.0%	0	0.0%	0	0.0%	0	0.0%	0	0.0%
Virgin Active, The Lido, Baths Road, Bickley, Bromley	0.5%	1	0.0%	0	0.0%	0	0.0%	0	0.0%	0	0.0%	0	0.0%	0	0.0%
Virgin Active, West Ferry Circus, Canary Wharf	0.3%	1	0.0%	0	0.0%	0	0.0%	0	0.0%	0	0.0%	0	0.0%	0	0.0%
White Oak Leisure Centre,	0.2%	1	0.0%	0	0.0%	0	0.0%	0	0.0%	0	0.0%	0	0.0%	0	0.0%

Greenwich Retail & Leisure Study
for Carter Jonas

Weighted:

February 2018

	Total		Zone 1		Zone 2		Zone 3		Zone 4		Zone 5		Zone 6		Zone 7		Zone 8		Zone 9		Zone 10		Zone 11		Zone 12		Zone 13	
Hilda May Avenue, Swanley																												
Whitstable Beach Fitness, Island Wall, Whitstable	0.3%	1	0.0%	0	0.0%	0	0.0%	0	0.0%	0	0.0%	0	0.0%	0	0.0%	0	0.0%	0	0.0%	0	2.0%	1	0.0%	0	0.0%	0	0.0%	0
Weighted base:		297		7		21		18		11		12		6		18		8		27		49		58		19		43
Sample:		231		13		21		11		19		19		13		20		16		18		19		24		20		18

Mean score [Times a week]: More than once a week = 2, Once a week = 1, Once a fortnight = 0.5, Once a month = 0.25, Once every two months = 0.125, Once every six months = 0.042, Once a year or less often = 0.021

Q42AHow often do you or your household go to the gym / healthclub / sports facilities? [PR]

Those who go to the gym / healthclub / sports facilities at Q39

More than once a week	59.9%	201	81.6%	6	78.1%	17	52.0%	15	33.6%	4	75.1%	10	64.1%	5	57.0%	11	80.4%	7	56.6%	18	50.7%	30	60.0%	38	65.6%	13	62.7%	28
Once a week	21.2%	71	0.0%	0	21.9%	5	13.4%	4	36.0%	4	15.5%	2	12.4%	1	26.6%	5	13.4%	1	11.6%	4	37.8%	22	15.6%	10	14.5%	3	23.8%	10
Once a fortnight	4.0%	13	11.5%	1	0.0%	0	5.1%	1	0.0%	0	3.6%	0	0.0%	0	5.0%	1	6.2%	1	0.0%	0	2.7%	2	2.3%	1	8.2%	2	10.2%	4
Once a month	5.2%	18	6.8%	0	0.0%	0	0.0%	0	23.3%	3	3.6%	0	0.0%	0	0.0%	0	0.0%	0	2.5%	1	1.7%	1	18.7%	12	3.0%	1	0.0%	0
Once every two months	3.2%	11	0.0%	0	0.0%	0	24.4%	7	0.0%	0	0.0%	0	0.0%	0	0.0%	0	0.0%	0	5.1%	2	0.0%	0	3.4%	2	0.0%	0	0.0%	0
Once every six months	1.6%	5	0.0%	0	0.0%	0	5.1%	1	0.0%	0	0.0%	0	0.0%	0	0.0%	0	0.0%	0	12.2%	4	0.0%	0	0.0%	0	0.0%	0	0.0%	0
Once a year or less	1.5%	5	0.0%	0	0.0%	0	0.0%	0	0.0%	0	0.0%	0	23.5%	2	7.4%	1	0.0%	0	5.1%	2	0.0%	0	0.0%	0	0.0%	0	0.0%	0
(Don't know / varies)	3.4%	12	0.0%	0	0.0%	0	0.0%	0	7.0%	1	2.2%	0	0.0%	0	4.0%	1	0.0%	0	6.9%	2	7.2%	4	0.0%	0	8.8%	2	3.4%	1
Mean:		1.50		1.71		1.78		1.22		1.19		1.73		1.41		1.49		1.77		1.35		1.52		1.43		1.65		1.60
Weighted base:		336		7		22		28		11		13		8		19		9		32		59		63		20		44
Sample:		262		15		23		16		20		20		14		23		17		25		22		27		21		19

Greenwich Retail & Leisure Study
for Carter Jonas

Weighted:

February 2018

	Total		Zone 1	Zone 2	Zone 3	Zone 4	Zone 5	Zone 6	Zone 7	Zone 8	Zone 9	Zone 10	Zone 11	Zone 12	Zone 13
Q43 Where do you or members of your household normally go to visit the theatre, watch a concert or watch live music?															
<i>Those who visit the theatre, concerts and / or music venues at Q39 AND Excl. Nulls</i>															
Churchill Theatre, High Street, Bromley	5.2%	22	0.0%	0	0.0%	0	0.0%	0	0.0%	0	0.0%	0	0.0%	0	0.0%
Edward Alderton Theatre, Brompton Road, Bexleyheath	0.6%	2	0.0%	0	0.0%	0	6.7%	1	0.0%	0	6.3%	1	0.0%	0	0.0%
Greenwich Theatre, Crooms Hill, Greenwich	7.6%	31	21.0%	3	37.5%	12	17.6%	4	2.1%	0	2.0%	0	7.8%	1	8.6%
Miskin Theatre, Oakfield Lane, Dartford	0.1%	0	0.0%	0	0.0%	0	0.0%	0	0.0%	0	0.0%	0	0.0%	0	1.4%
Orchard Theatre, Home Gardens, Dartford	7.3%	30	3.2%	0	0.0%	0	2.3%	0	16.8%	2	16.5%	3	3.0%	1	7.9%
The Bob Hope Theatre, Wythfield Road, Eltham	1.3%	5	0.0%	0	0.0%	0	0.0%	0	0.0%	0	0.0%	0	0.0%	0	5.7%
The Geoffrey Whitworth Theatre, Beech Walk, Dartford	0.5%	2	0.0%	0	0.0%	0	0.0%	0	0.0%	0	0.0%	0	0.0%	0	0.0%
The Old Bakehouse Theatre, Blackheath Village, Blackheath	0.6%	2	0.0%	0	4.8%	2	0.0%	0	0.0%	0	0.0%	0	0.0%	0	0.0%
Almeida Theatre, Almeida Street, London	0.1%	0	0.0%	0	0.0%	0	2.3%	0	0.0%	0	0.0%	0	0.0%	0	0.0%
Apollo Theatre, Shaftesbury Avenue, Soho	0.1%	1	0.0%	0	0.0%	0	0.0%	0	0.0%	0	0.0%	0	1.5%	0	0.0%
Barbican Centre, Silk Street, London	0.3%	1	0.0%	0	1.7%	1	0.0%	0	4.3%	1	0.0%	0	0.0%	0	0.0%
Bridge Theatre, Potters Fields Park, London	0.1%	1	0.0%	0	1.7%	1	0.0%	0	0.0%	0	0.0%	0	0.0%	0	0.0%
Bromley Civic Centre, Stockwell Close, Bromley	0.1%	0	0.0%	0	0.0%	0	0.0%	0	0.0%	0	0.0%	0	0.0%	0	1.5%
Central London	55.5%	230	63.1%	10	44.7%	14	62.5%	13	62.8%	7	39.3%	6	78.5%	14	44.6%
Covent Garden	0.3%	1	0.0%	0	0.0%	0	0.0%	0	1.5%	0	3.1%	0	0.0%	0	2.2%
Dominion Theatre, Tottenham Court Road, Fitzrovia, London	0.1%	0	0.0%	0	0.0%	0	0.0%	0	0.0%	0	3.1%	0	0.0%	0	0.0%
Garrick Theatre, Charing Cross Road, London	0.1%	0	0.0%	0	0.0%	0	2.1%	0	0.0%	0	0.0%	0	0.0%	0	0.0%
Gielgud Theatre, Shaftesbury Avenue, Soho	0.9%	4	0.0%	0	0.0%	0	0.0%	0	0.0%	0	0.0%	0	0.0%	0	0.0%
Hackney Empire, Mare Street, London	0.6%	2	0.0%	0	0.0%	0	0.0%	0	0.0%	0	15.1%	2	0.0%	0	0.0%
Harold Pinter Theatre, Panton Street, London	0.1%	0	0.0%	0	0.0%	0	2.1%	0	0.0%	0	0.0%	0	0.0%	0	0.0%
Kings Place, York Way, Kings Cross	0.2%	1	0.0%	0	0.0%	0	0.0%	0	0.0%	0	0.0%	0	0.0%	0	0.0%

Greenwich Retail & Leisure Study
for Carter Jonas

Weighted:

February 2018

	Total		Zone 1	Zone 2	Zone 3	Zone 4	Zone 5	Zone 6	Zone 7	Zone 8	Zone 9	Zone 10	Zone 11	Zone 12	Zone 13					
London Palladium, Argyll Street, Soho	2.0%	8	0.0%	0	0.0%	0	0.0%	0	0.0%	0	0.0%	0	3.3%	2	6.9%	6	0.0%	0	0.0%	0
Lyceum Theatre, Wellington Street, London	0.2%	1	0.0%	0	0.0%	0	2.3%	0	0.0%	0	3.1%	0	0.0%	0	0.0%	0	0.0%	0	0.0%	0
Manchester City Centre	0.1%	0	0.0%	0	0.0%	0	0.0%	0	0.0%	0	0.0%	0	1.9%	0	0.0%	0	0.0%	0	0.0%	0
Noel Coward Theatre, St Martin's Lane, London	0.3%	1	0.0%	0	0.0%	0	0.0%	0	0.0%	0	0.0%	0	0.0%	0	0.0%	0	0.0%	0	0.0%	0
Norwich City Centre	0.1%	0	0.0%	0	0.0%	0	0.0%	0	0.0%	0	0.0%	0	1.9%	0	0.0%	0	0.0%	0	0.0%	0
O2 Academy, Stockwell Road, Brixton	0.1%	0	2.2%	0	0.0%	0	0.0%	0	0.0%	0	0.0%	0	0.0%	0	0.0%	0	0.0%	0	0.0%	0
Piccadilly Theatre, Denman Street, Soho	0.1%	0	0.0%	0	0.0%	0	0.0%	0	0.0%	0	1.6%	0	0.0%	0	0.0%	0	0.0%	0	0.0%	0
Prince of Wales Theatre, Coventry Street, London	0.3%	1	0.0%	0	0.0%	0	0.0%	0	0.0%	0	0.0%	0	0.0%	0	0.0%	0	0.0%	0	1.4%	1
Queens Theatre, Shaftesbury Avenue, Soh	0.2%	1	0.0%	0	0.0%	0	0.0%	0	0.0%	0	0.0%	0	2.5%	1	0.0%	0	0.0%	0	0.0%	0
Roundhouse, Chalk Farm Road, London	0.1%	0	3.2%	0	0.0%	0	0.0%	0	0.0%	0	0.0%	0	0.0%	0	0.0%	0	0.0%	0	0.0%	0
Royal Albert Hall, Kensington Gore, Kensington	0.1%	0	0.0%	0	0.0%	0	0.0%	0	0.0%	0	0.0%	0	1.5%	0	0.0%	0	0.0%	0	0.0%	0
Royal Festival Hall, Southbank Centre, Belvedere Road, Lambeth	0.1%	0	0.0%	0	0.0%	0	0.0%	0	0.0%	0	3.1%	0	0.0%	0	0.0%	0	0.0%	0	0.0%	0
Royal National Theatre, Upper Ground, South Bank, London	1.0%	4	2.0%	0	0.0%	0	0.0%	0	0.0%	0	3.8%	1	0.0%	0	0.0%	0	1.8%	1	4.2%	3
Royal Opera House, Bow Street, London	0.2%	1	0.0%	0	0.0%	0	2.3%	0	0.0%	0	0.0%	0	2.3%	0	0.0%	0	0.0%	0	0.0%	0
Savoy Theatre, Savoy Court, Strand	2.2%	9	0.0%	0	1.7%	1	0.0%	0	0.0%	0	0.0%	0	0.0%	0	0.0%	0	0.0%	0	14.1%	9
Shaftesbury Theatre, Shaftesbury Avenue, London	1.0%	4	0.0%	0	0.0%	0	0.0%	0	0.0%	0	0.0%	0	0.0%	0	0.0%	0	0.0%	0	4.7%	4
Shakespeare's Globe, New Globe Walk, London	0.4%	2	0.0%	0	0.0%	0	0.0%	0	0.0%	0	0.0%	0	0.0%	0	0.0%	0	2.5%	2	0.0%	0
Sidcup	0.1%	1	0.0%	0	0.0%	0	0.0%	0	0.0%	0	0.0%	0	0.0%	0	0.0%	0	0.0%	0	2.2%	1
Southend-on-Sea	0.1%	1	0.0%	0	0.0%	0	0.0%	0	0.0%	0	0.0%	0	1.8%	1	0.0%	0	0.0%	0	0.0%	0
The Broadway Theatre, Catford Road, London	1.5%	6	0.0%	0	0.0%	0	0.0%	0	0.0%	0	0.0%	0	0.0%	0	6.9%	6	0.0%	0	0.0%	0
The O2, Peninsula Square, London	4.9%	20	5.4%	1	5.3%	2	0.0%	0	12.5%	1	2.1%	0	0.0%	0	6.0%	2	1.9%	0	5.6%	2
The Old Vic, The Cut, London	0.3%	1	0.0%	0	0.0%	0	0.0%	0	0.0%	0	1.6%	0	0.0%	0	0.0%	0	0.0%	0	1.7%	1
The Space, Westferry Road, Isle of Dogs	0.4%	2	0.0%	0	0.0%	0	0.0%	0	0.0%	0	0.0%	0	0.0%	0	5.6%	2	0.0%	0	0.0%	0
The Union Theatre, Union	1.0%	4	0.0%	0	0.0%	0	0.0%	0	0.0%	0	0.0%	0	0.0%	0	0.0%	0	4.7%	4	0.0%	0

Greenwich Retail & Leisure Study
for Carter Jonas

Weighted:

February 2018

	Total		Zone 1	Zone 2	Zone 3	Zone 4	Zone 5	Zone 6	Zone 7	Zone 8	Zone 9	Zone 10	Zone 11	Zone 12	Zone 13
Street, London															
The University of Greenwich, Mansion Site, Avery Hill Campus, Bexley Road, London	0.1%	1	0.0%	0	0.0%	0	0.0%	0	0.0%	0	0.0%	0	0.0%	0	0.0%
The Woodville, Wrotham Road, Gravesend	0.1%	0	0.0%	0	0.0%	0	0.0%	0	0.0%	0	0.0%	0	0.0%	0	0.0%
Theatre Royal, Drury Lane, London	0.5%	2	0.0%	0	2.7%	1	0.0%	0	0.0%	0	0.0%	0	0.0%	0	0.0%
Wembley Arena, Engineers Way, London	0.2%	1	0.0%	0	0.0%	0	0.0%	0	0.0%	0	6.3%	1	0.0%	0	0.0%
Wigmore Hall, Wigmore Street, Marylebone	0.4%	2	0.0%	0	0.0%	0	0.0%	0	0.0%	0	0.0%	0	0.0%	0	0.0%
Weighted base:	414		15		32		21		12		15		18		32
Sample:	425		33		37		20		38		29		36		45

Mean score [Times a week]: More than once a week = 2, Once a week = 1, Once a fortnight = 0.5, Once a month = 0.25, Once every two months = 0.125, Once every six months = 0.042, Once a year or less often = 0.021

Q43AHow often do you or your household visit the theatre, concerts and / or music venues? [PR]

Those who visit the theatre, concerts and / or music venues at Q39

More than once a week	0.1%	0	0.0%	0	0.0%	0	0.0%	0	0.0%	0	0.0%	0	2.1%	0	0.0%	0	0.0%	0	0.0%	0	0.0%	0	0.0%	0	0.0%	0	0.0%	0
Once a week	0.8%	4	1.7%	0	1.6%	1	0.0%	0	0.0%	0	0.0%	0	0.0%	0	0.0%	0	4.5%	2	2.1%	2	0.0%	0	0.0%	0	0.0%	0	0.0%	0
Once a fortnight	1.1%	6	3.5%	1	0.0%	0	0.0%	0	0.0%	0	0.0%	0	1.4%	0	1.3%	0	0.0%	0	0.0%	0	1.4%	1	3.0%	3	0.0%	0	0.0%	0
Once a month	10.3%	54	23.5%	4	11.3%	4	31.5%	8	4.0%	0	5.9%	1	1.4%	0	1.3%	0	3.8%	1	25.2%	9	6.3%	5	3.1%	4	10.1%	3	16.4%	14
Once every two months	32.1%	167	39.1%	7	34.4%	12	37.7%	10	23.0%	3	25.0%	4	17.0%	3	40.3%	14	39.4%	6	20.0%	7	37.1%	28	36.5%	42	23.6%	8	27.2%	23
Once every six months	39.9%	208	27.0%	5	29.3%	10	11.2%	3	36.5%	4	51.4%	8	50.5%	10	32.9%	12	26.2%	4	14.7%	5	47.0%	35	53.4%	62	41.0%	14	42.4%	36
Once a year or less	11.9%	62	2.6%	0	12.9%	5	13.0%	3	35.1%	4	9.9%	2	26.1%	5	20.8%	7	24.6%	4	29.6%	11	4.1%	3	4.1%	5	20.7%	7	8.0%	7
(Don't know / varies)	3.8%	20	2.6%	0	10.5%	4	6.7%	2	1.4%	0	7.9%	1	1.3%	0	3.5%	1	5.9%	1	5.9%	2	2.1%	2	0.0%	0	4.6%	2	6.0%	5
Mean:	0.08		0.15		0.09		0.14		0.04		0.05		0.07		0.05		0.05		0.15		0.09		0.06		0.06		0.08	
Weighted base:	521		19		35		25		12		16		19		35		15		36		75		116		33		84	
Sample:	506		40		40		24		38		31		41		51		32		39		42		46		41		41	

Greenwich Retail & Leisure Study
for Carter Jonas

Weighted:

February 2018

	Total	Zone 1		Zone 2		Zone 3		Zone 4		Zone 5		Zone 6		Zone 7		Zone 8		Zone 9		Zone 10		Zone 11		Zone 12		Zone 13		
Q44 Where do you or members of your household normally go to a museum, gallery, or other place of historical / cultural interest?																												
<i>Those who visit museums, galleries or other places of historical / cultural interest at Q39 AND Excl. Nulls</i>																												
Horniman Museum, London Road, Forest Hill	4.4%	16	0.0%	0	0.0%	0	3.9%	0	0.0%	0	0.0%	0	0.0%	0	0.0%	0	3.9%	0	0.0%	0	3.2%	3	7.7%	6	0.0%	0	12.0%	6
Imperial War Museum, Lambeth Road, Southwark	1.1%	4	3.0%	0	0.0%	0	0.0%	0	0.0%	0	0.0%	0	0.0%	0	0.0%	0	0.0%	0	0.0%	0	0.0%	0	1.7%	1	5.3%	1	3.0%	1
National Maritime Museum, Park Row, Greenwich	34.0%	121	63.6%	11	67.0%	16	25.7%	3	37.8%	3	37.5%	3	43.4%	5	10.5%	2	50.6%	4	8.8%	2	32.1%	26	28.6%	24	45.4%	5	35.1%	17
The Fan Museum, Crooms Hill, Greenwich	0.5%	2	0.0%	0	4.0%	1	0.0%	0	0.0%	0	0.0%	0	2.2%	0	2.8%	0	0.0%	0	0.0%	0	0.0%	0	0.0%	0	0.0%	0	0.0%	0
Central London	27.6%	98	17.1%	3	15.7%	4	14.9%	2	23.3%	2	27.8%	2	40.6%	5	35.1%	6	34.4%	3	49.5%	12	21.5%	18	38.9%	32	36.5%	4	12.0%	6
Dulwich Picture Gallery, Gallery Road, Dulwich	0.4%	2	0.0%	0	0.0%	0	0.0%	0	0.0%	0	0.0%	0	0.0%	0	0.0%	0	0.0%	0	0.0%	0	1.9%	2	0.0%	0	0.0%	0	0.0%	0
Eltham Palace, Court Yard, London	0.1%	0	0.0%	0	0.0%	0	0.0%	0	0.0%	0	0.0%	0	0.0%	0	2.6%	0	0.0%	0	0.0%	0	0.0%	0	0.0%	0	0.0%	0	0.0%	0
Eltham Park Baptist Church, Westmount Road, London	0.1%	0	0.0%	0	0.0%	0	0.0%	0	0.0%	0	0.0%	0	0.0%	0	2.6%	0	0.0%	0	0.0%	0	0.0%	0	0.0%	0	0.0%	0	0.0%	0
Greenwich Heritage Centre, Artillery Square, Royal Arsenal, London	0.2%	1	0.0%	0	0.0%	0	5.7%	1	0.0%	0	0.0%	0	0.0%	0	0.0%	0	0.0%	0	0.0%	0	0.0%	0	0.0%	0	0.0%	0	0.0%	0
Isle of Dogs Local Centre	0.2%	1	0.0%	0	0.0%	0	0.0%	0	0.0%	0	0.0%	0	0.0%	0	0.0%	0	0.0%	0	3.3%	1	0.0%	0	0.0%	0	0.0%	0	0.0%	0
Kensington District Centre	0.4%	2	0.0%	0	0.0%	0	0.0%	0	0.0%	0	0.0%	0	0.0%	0	0.0%	0	0.0%	0	4.2%	1	0.0%	0	0.0%	0	4.9%	1	0.0%	0
London Transport Museum, Covent Garden Piazza, London	1.2%	4	0.0%	0	0.0%	0	0.0%	0	0.0%	0	0.0%	0	0.0%	0	0.0%	0	0.0%	0	0.0%	0	0.0%	0	5.1%	4	0.0%	0	0.0%	0
Manchester City Centre	0.1%	0	0.0%	0	0.0%	0	0.0%	0	0.0%	0	0.0%	0	0.0%	0	0.0%	0	3.6%	0	0.0%	0	0.0%	0	0.0%	0	0.0%	0	0.0%	0
National Gallery, Trafalgar Square, London	0.7%	2	0.0%	0	0.0%	0	11.5%	1	0.0%	0	0.0%	0	5.7%	1	0.0%	0	3.9%	0	0.0%	0	0.0%	0	0.0%	0	0.0%	0	0.0%	0
National Portrait Gallery, St. Martin's Place, London	1.0%	4	0.0%	0	0.0%	0	0.0%	0	0.0%	0	0.0%	0	0.0%	0	2.6%	0	0.0%	0	0.0%	0	1.2%	1	2.5%	2	0.0%	0	0.0%	0
Nottingham City Centre	0.1%	0	0.0%	0	0.0%	0	0.0%	0	2.7%	0	0.0%	0	0.0%	0	0.0%	0	0.0%	0	0.0%	0	0.0%	0	0.0%	0	0.0%	0	0.0%	0
Royal Academy of Arts, Burlington House, Piccadilly	1.4%	5	0.0%	0	2.3%	1	11.5%	1	0.0%	0	0.0%	0	0.0%	0	2.6%	0	0.0%	0	0.0%	0	1.2%	1	1.7%	1	0.0%	0	0.0%	0
Royal National Theatre, Upper Ground, South Bank, London	0.1%	0	0.0%	0	0.0%	0	0.0%	0	0.0%	0	6.5%	0	0.0%	0	0.0%	0	0.0%	0	0.0%	0	0.0%	0	0.0%	0	0.0%	0	0.0%	0
Science Museum, Exhibition Road, Kensington	1.8%	6	0.0%	0	0.0%	0	3.9%	0	0.0%	0	0.0%	0	0.0%	0	2.8%	0	0.0%	0	0.0%	0	1.3%	1	5.1%	4	0.0%	0	0.0%	0
Tate Britain, Millbank, Westminster	0.1%	0	0.0%	0	0.0%	0	0.0%	0	0.0%	0	0.0%	0	0.0%	0	0.0%	0	3.6%	0	0.0%	0	0.0%	0	0.0%	0	0.0%	0	0.0%	0
Tate Modern, Bankside, London	3.1%	11	4.8%	1	0.0%	0	0.0%	0	0.0%	0	13.1%	1	0.0%	0	0.0%	0	0.0%	0	2.1%	1	10.5%	9	0.0%	0	0.0%	0	0.0%	0
The British Museum, Great Russell Street, Bloomsbury	7.5%	27	6.7%	1	0.0%	0	3.9%	0	4.4%	0	6.5%	0	0.0%	0	25.0%	4	0.0%	0	6.5%	2	20.5%	17	1.7%	1	0.0%	0	0.0%	0

Greenwich Retail & Leisure Study
for Carter Jonas

Weighted:

February 2018

	Total		Zone 1		Zone 2		Zone 3		Zone 4		Zone 5		Zone 6		Zone 7		Zone 8		Zone 9		Zone 10		Zone 11		Zone 12		Zone 13	
The Crofton Roman Villa, Crofton Road, Orpington	1.2%	4	0.0%	0	0.0%	0	0.0%	0	0.0%	0	0.0%	0	0.0%	0	0.0%	0	0.0%	0	0.0%	0	0.0%	0	5.1%	4	0.0%	0	0.0%	0
The Natural History Museum, Cromwell Road, Kensington	8.7%	31	1.9%	0	4.9%	1	19.2%	2	0.0%	0	4.5%	0	2.3%	0	8.2%	1	0.0%	0	20.1%	5	3.3%	3	0.0%	0	0.0%	0	35.1%	17
The Royal Artillery Museum, Royal Arsenal, Woolwich (Now closed)	0.3%	1	0.0%	0	0.0%	0	0.0%	0	5.5%	1	0.0%	0	3.4%	0	0.0%	0	0.0%	0	0.0%	0	0.0%	0	0.0%	0	0.0%	0	0.0%	0
University of Greenwich Galleries, Stockwell Street, London	0.3%	1	0.0%	0	0.0%	0	0.0%	0	13.1%	1	0.0%	0	0.0%	0	0.0%	0	0.0%	0	0.0%	0	0.0%	0	0.0%	0	0.0%	0	0.0%	0
Victoria & Albert Museum, Cromwell Road, Knightsbridge	3.0%	11	3.0%	0	6.1%	1	0.0%	0	13.1%	1	4.1%	0	2.3%	0	5.3%	1	0.0%	0	5.4%	1	3.2%	3	1.6%	1	7.8%	1	0.0%	0
Winston Churchill's Britain at War Experience, Tooley Street, London (Now closed)	0.4%	1	0.0%	0	0.0%	0	0.0%	0	0.0%	0	0.0%	0	0.0%	0	0.0%	0	0.0%	0	0.0%	0	0.0%	0	0.0%	0	0.0%	0	2.8%	1
Weighted base:	356			17		23		12		9		7		12		18		7		24		82		83		11		49
Sample:	310			32		32		17		21		16		23		23		18		25		36		33		15		19

Mean score [Times a week]: More than once a week = 2, Once a week = 1, Once a fortnight = 0.5, Once a month = 0.25, Once every two months = 0.125, Once every six months = 0.042, Once a year or less often = 0.021

Q44AHow often do you or your household visit museums, galleries or other places of historical / cultural interest? [PR]

Those who visit museums, galleries or other places of historical / cultural interest at Q39

More than once a week	0.5%	2	0.0%	0	0.0%	0	2.4%	0	0.0%	0	0.0%	0	0.0%	0	1.9%	0	0.0%	0	0.0%	0	1.4%	2	0.0%	0	0.0%	0	0.0%	0
Once a week	1.7%	8	3.9%	1	2.1%	1	0.0%	0	1.2%	0	0.0%	0	2.9%	0	0.0%	0	0.0%	0	1.8%	1	0.0%	0	6.3%	6	0.0%	0	0.0%	0
Once a fortnight	6.9%	32	25.5%	5	3.3%	1	2.4%	0	16.5%	2	5.3%	0	14.3%	2	0.0%	0	2.9%	0	7.4%	2	5.5%	6	1.6%	1	2.8%	1	12.9%	11
Once a month	12.7%	59	13.4%	3	10.9%	3	22.3%	4	5.1%	1	8.9%	1	12.9%	2	3.8%	1	20.3%	2	20.2%	6	20.6%	23	10.3%	9	7.3%	1	4.3%	4
Once every two months	25.1%	117	32.4%	7	32.2%	8	31.4%	6	5.2%	1	31.8%	3	10.0%	1	28.5%	7	34.0%	3	24.7%	7	28.0%	31	16.3%	15	29.7%	6	27.4%	23
Once every six months	34.6%	162	17.0%	3	32.7%	8	15.5%	3	47.0%	6	28.1%	3	51.1%	7	35.2%	8	37.5%	4	21.4%	6	27.1%	30	49.5%	44	54.4%	10	33.4%	28
Once a year or less	13.2%	62	5.4%	1	11.2%	3	19.2%	4	19.8%	3	22.7%	2	6.8%	1	28.6%	7	5.4%	1	9.1%	3	13.6%	15	16.0%	14	5.9%	1	9.5%	8
(Don't know / varies)	5.2%	24	2.4%	0	7.6%	2	6.8%	1	5.1%	1	3.3%	0	2.0%	0	2.1%	0	0.0%	0	15.4%	4	3.8%	4	0.0%	0	0.0%	0	12.4%	10
Mean:	0.13		0.25		0.11		0.17		0.12		0.09		0.15		0.08		0.11		0.17		0.15		0.12		0.07		0.12	
Weighted base:	467		21		26		19		13		9		14		24		10		29		112		90		19		83	
Sample:	408		43		36		21		30		19		26		29		25		33		49		37		26		34	

Greenwich Retail & Leisure Study
for Carter Jonas

Weighted:

February 2018

	Total		Zone 1	Zone 2	Zone 3	Zone 4	Zone 5	Zone 6	Zone 7	Zone 8	Zone 9	Zone 10	Zone 11	Zone 12	Zone 13
Q45 What location (e.g. town centre, shopping centre, retail / leisure park) do you or members of your household normally go to for pub / bar / nightclub / music venue?															
<i>Those who visit pubs / bars / nightclubs / music venues at Q39 AND Excl. Nulls</i>															
Belvedere Town Centre	0.3%	1	0.0%	0	0.0%	0	0.0%	0	0.0%	0	0.0%	0	0.0%	0	1.6%
Bexleyheath Town Centre	4.6%	23	0.0%	0	0.0%	0	1.4%	0	18.2%	1	12.9%	2	4.7%	1	7.7%
Blackheath District Centre	5.2%	26	0.0%	0	17.3%	5	5.8%	2	0.0%	0	2.0%	0	17.3%	4	11.8%
Brockley District Centre	2.5%	13	3.1%	1	0.0%	0	0.0%	0	0.0%	0	0.0%	0	0.0%	0	10.5%
Bromley Town Centre	2.5%	13	0.0%	0	0.0%	0	0.0%	0	0.0%	0	0.0%	0	7.5%	1	0.0%
Catford District Centre	4.5%	23	0.0%	0	0.0%	0	0.0%	0	0.0%	0	0.0%	0	0.0%	0	21.7%
Central London	14.9%	75	7.6%	1	6.4%	2	8.6%	3	6.4%	0	5.4%	1	15.8%	4	8.7%
Charlton District Centre	1.4%	7	0.0%	0	12.6%	4	4.1%	1	0.0%	0	8.7%	1	3.0%	1	0.0%
Chislehurst District Centre	2.1%	11	0.0%	0	0.0%	0	0.0%	0	0.0%	0	0.0%	0	20.4%	5	0.0%
Crayford Town Centre	0.4%	2	0.0%	0	0.0%	0	0.0%	0	0.0%	0	1.8%	0	0.0%	0	0.0%
Dartford Town Centre	0.3%	1	0.0%	0	0.0%	0	0.0%	0	0.0%	0	0.0%	0	0.0%	0	0.0%
Deptford District Centre	1.0%	5	3.1%	1	0.0%	0	0.0%	0	0.0%	0	0.0%	0	0.0%	0	4.8%
Eltham District Centre	6.8%	34	0.0%	0	0.0%	0	10.3%	3	0.0%	0	0.0%	0	25.7%	6	36.1%
Greenwich District Centre	18.7%	94	73.7%	13	63.8%	18	12.6%	4	17.4%	1	23.0%	3	25.4%	6	0.0%
Isle of Dogs Local Centre	1.6%	8	0.0%	0	0.0%	0	0.0%	0	0.0%	0	0.0%	0	0.0%	0	29.5%
Lee Green District Centre	4.3%	22	0.0%	0	0.0%	0	0.0%	0	0.0%	0	0.0%	0	0.0%	0	3.8%
Lewisham Town Centre	1.0%	5	0.0%	0	0.0%	0	0.0%	0	0.0%	0	0.0%	0	0.0%	0	1.8%
New Cross Town Centre	4.4%	22	0.0%	0	0.0%	0	0.0%	0	0.0%	0	0.0%	0	13.6%	12	9.9%
Peckham Town Centre	0.2%	1	0.0%	0	0.0%	0	0.0%	0	0.0%	0	0.0%	0	1.1%	1	0.0%
Plumstead Town Centre	0.1%	1	0.0%	0	0.0%	0	0.0%	0	0.0%	0	4.1%	1	0.0%	0	0.0%
Poplar Local Centre	0.2%	1	0.0%	0	0.0%	0	0.0%	0	0.0%	0	0.0%	0	0.0%	0	3.0%
Shooters Hill District Centre	0.1%	1	0.0%	0	0.0%	0	0.0%	0	0.0%	0	3.2%	0	1.1%	0	0.0%
Sidcup Town Centre	2.3%	11	0.0%	0	0.0%	0	0.0%	0	0.0%	0	0.0%	0	0.0%	0	0.0%
Stratford Town Centre	0.1%	0	0.0%	0	0.0%	0	1.3%	0	0.0%	0	0.0%	0	0.0%	0	0.0%
Swanley Town Centre	0.1%	0	0.0%	0	0.0%	0	1.3%	0	0.0%	0	0.0%	0	0.0%	0	0.0%
Thamesmead Town Centre	1.0%	5	0.0%	0	0.0%	0	1.4%	0	25.9%	2	3.2%	0	0.0%	0	0.0%
Welling Town Centre	3.5%	18	0.0%	0	0.0%	0	2.1%	1	0.0%	0	8.5%	1	6.4%	1	1.8%
Woolwich Town Centre	5.2%	26	0.0%	0	0.0%	0	37.6%	12	15.4%	1	21.5%	3	20.8%	5	0.0%
Abbey Wood Local Centre	0.2%	1	0.0%	0	0.0%	0	0.0%	0	0.0%	0	7.4%	1	0.0%	0	0.0%
Abroad	0.4%	2	0.0%	0	0.0%	0	0.0%	0	0.0%	0	0.0%	0	0.0%	0	0.0%
Aylesford Village Centre	0.0%	0	0.0%	0	0.0%	0	0.0%	0	3.6%	0	0.0%	0	0.0%	0	0.0%
Bermondsey Town Centre	0.7%	4	0.0%	0	0.0%	0	0.0%	0	0.0%	0	0.0%	0	0.0%	0	4.1%
Bethnal Green District Centre	0.1%	1	0.0%	0	0.0%	0	0.0%	0	0.0%	0	0.0%	0	2.0%	1	0.0%
Bexley Local Centre	0.1%	0	0.0%	0	0.0%	0	0.0%	0	0.0%	0	0.0%	0	0.0%	0	0.0%
Blackfen Local Centre	0.5%	2	0.0%	0	0.0%	0	0.0%	0	0.0%	0	0.0%	0	0.0%	0	0.0%
Bluewater Shopping Centre, Bluewater Parkway, Dartford	0.1%	0	0.0%	0	0.0%	0	1.4%	0	0.0%	0	0.0%	0	0.0%	0	0.0%
Brighton Town Centre	0.1%	0	2.8%	0	0.0%	0	0.0%	0	0.0%	0	0.0%	0	0.0%	0	0.0%
Brixton Town Centre	1.5%	8	0.0%	0	0.0%	0	0.0%	0	0.0%	0	0.0%	0	8.5%	8	0.0%
Camberwell District Centre	0.1%	0	0.0%	0	0.0%	0	1.4%	0	0.0%	0	0.0%	0	0.0%	0	0.0%
Canary Wharf Local Centre	1.3%	6	0.0%	0	0.0%	0	0.0%	0	0.0%	0	0.0%	0	23.4%	6	0.0%
Clapham District Centre	0.3%	1	0.0%	0	0.0%	0	0.0%	0	0.0%	0	0.0%	0	1.4%	1	0.0%

Greenwich Retail & Leisure Study for Carter Jonas

Weighted:

February 2018

	Total		Zone 1		Zone 2		Zone 3		Zone 4		Zone 5		Zone 6		Zone 7		Zone 8		Zone 9		Zone 10		Zone 11		Zone 12		Zone 13	
East Dulwich District Centre	0.1%	1	3.9%	1	0.0%	0	0.0%	0	0.0%	0	0.0%	0	0.0%	0	0.0%	0	0.0%	0	0.0%	0	0.0%	0	0.0%	0	0.0%	0	0.0%	0
Eynsford Village Centre	0.6%	3	0.0%	0	0.0%	0	0.0%	0	0.0%	0	0.0%	0	0.0%	0	0.0%	0	0.0%	0	0.0%	0	0.0%	0	0.0%	0	0.0%	0	3.2%	3
Falconwood Local Centre	0.7%	3	0.0%	0	0.0%	0	0.0%	0	0.0%	0	0.0%	0	0.0%	0	14.1%	3	0.0%	0	0.0%	0	0.0%	0	0.0%	0	0.0%	0	0.0%	0
Hackney Local Centre	0.3%	2	0.0%	0	0.0%	0	0.0%	0	0.0%	0	0.0%	0	0.0%	0	0.0%	0	0.0%	0	6.0%	2	0.0%	0	0.0%	0	0.0%	0	0.0%	0
Maidstone Town Centre	0.0%	0	0.0%	0	0.0%	0	0.0%	0	2.3%	0	0.0%	0	0.0%	0	0.0%	0	0.0%	0	0.0%	0	0.0%	0	0.0%	0	0.0%	0	0.0%	0
Notting Hill District Centre	0.2%	1	5.7%	1	0.0%	0	0.0%	0	0.0%	0	0.0%	0	0.0%	0	0.0%	0	0.0%	0	0.0%	0	0.0%	0	0.0%	0	0.0%	0	0.0%	0
Ramsgate Town Centre	0.0%	0	0.0%	0	0.0%	0	0.0%	0	3.6%	0	0.0%	0	0.0%	0	0.0%	0	0.0%	0	0.0%	0	0.0%	0	0.0%	0	0.0%	0	0.0%	0
Rotherhithe District Centre	0.2%	1	0.0%	0	0.0%	0	0.0%	0	0.0%	0	0.0%	0	0.0%	0	0.0%	0	0.0%	0	0.0%	0	1.1%	1	0.0%	0	0.0%	0	0.0%	0
Shoreditch City Centre	0.7%	3	0.0%	0	0.0%	0	10.3%	3	0.0%	0	0.0%	0	0.0%	0	0.0%	0	0.0%	0	0.0%	0	0.0%	0	0.0%	0	0.0%	0	0.0%	0
Soho Local Centre	0.5%	2	0.0%	0	0.0%	0	0.0%	0	0.0%	0	0.0%	0	3.6%	1	1.8%	0	0.0%	0	0.0%	0	1.2%	1	0.0%	0	0.0%	0	0.0%	0
Southbank Central, London	0.3%	1	0.0%	0	0.0%	0	0.0%	0	0.0%	0	0.0%	0	0.0%	0	5.9%	1	0.0%	0	0.0%	0	0.0%	0	0.0%	0	0.0%	0	0.0%	0
St Mary Cray Local Centre	0.3%	1	0.0%	0	0.0%	0	0.0%	0	0.0%	0	0.0%	0	0.0%	0	0.0%	0	0.0%	0	0.0%	0	0.0%	0	0.0%	0	0.0%	0	1.6%	1
Surrey Docks, London	0.3%	2	0.0%	0	0.0%	0	0.0%	0	0.0%	0	0.0%	0	0.0%	0	0.0%	0	0.0%	0	0.0%	0	1.8%	2	0.0%	0	0.0%	0	0.0%	0
Surrey Quays, Rotherhithe	0.8%	4	0.0%	0	0.0%	0	0.0%	0	0.0%	0	0.0%	0	0.0%	0	0.0%	0	0.0%	0	0.0%	0	4.6%	4	0.0%	0	0.0%	0	0.0%	0
The O2, Peninsula Square, London	0.1%	1	0.0%	0	0.0%	0	0.0%	0	7.3%	1	0.0%	0	0.0%	0	0.0%	0	0.0%	0	0.0%	0	0.0%	0	0.0%	0	0.0%	0	0.0%	0
Waterloo District Centre	0.2%	1	0.0%	0	0.0%	0	0.0%	0	0.0%	0	0.0%	0	0.0%	0	0.0%	0	0.0%	0	0.0%	0	1.1%	1	0.0%	0	0.0%	0	0.0%	0
Weighted base:	505		17		28		33		7		15		23		25		15		27		89		104		34		87	
Sample:	449		41		30		33		23		28		37		34		30		34		41		41		42		35	

Mean score [Times a week]: More than once a week = 2, Once a week = 1, Once a fortnight = 0.5, Once a month = 0.25, Once every two months = 0.125, Once every six months = 0.042, Once a year or less often = 0.021

Q45A How often do you or your household visit pubs / bars / nightclubs / music venues? [PR]

Those who visit pubs / bars / nightclubs / music venues at Q39

More than once a week	9.2%	51	24.6%	4	7.5%	2	1.4%	0	6.6%	0	14.7%	2	2.8%	1	9.3%	3	16.2%	3	8.2%	3	6.2%	6	11.1%	12	5.1%	2	11.9%	12
Once a week	20.4%	114	23.7%	4	14.4%	4	32.2%	11	14.0%	1	8.5%	1	18.2%	4	19.0%	6	38.7%	7	16.1%	5	10.8%	10	12.4%	13	18.2%	8	37.5%	38
Once a fortnight	28.7%	159	16.2%	3	14.2%	4	33.4%	12	14.0%	1	7.7%	1	19.0%	4	33.8%	10	7.9%	1	30.9%	10	45.4%	43	40.2%	44	24.2%	11	15.2%	16
Once a month	20.6%	115	16.1%	3	45.6%	13	18.9%	7	22.1%	2	18.7%	3	49.0%	12	10.3%	3	18.6%	3	17.4%	6	23.5%	22	12.0%	13	27.3%	12	16.7%	17
Once every two months	10.4%	58	13.4%	2	6.1%	2	7.6%	3	16.3%	1	9.9%	2	8.7%	2	8.5%	3	10.0%	2	18.9%	6	8.7%	8	14.6%	16	8.3%	4	7.8%	8
Once every six months	5.6%	31	0.0%	0	2.1%	1	5.2%	2	22.5%	2	12.7%	2	1.1%	0	10.8%	3	4.2%	1	6.8%	2	3.8%	4	5.9%	6	13.2%	6	2.8%	3
Once a year or less	0.4%	2	0.0%	0	0.0%	0	0.0%	0	0.0%	0	0.0%	0	0.0%	0	0.0%	0	0.0%	0	0.0%	0	0.0%	0	0.0%	0	0.0%	0	2.2%	2
(Don't know / varies)	4.8%	27	6.1%	1	10.1%	3	1.3%	0	4.5%	0	27.8%	4	1.2%	0	8.4%	3	4.5%	1	1.6%	1	1.7%	2	3.9%	4	3.8%	2	5.7%	6
Mean:		0.63		0.93		0.57		0.59		0.44		0.67		0.50		0.64		0.85		0.56		0.55		0.62		0.51		0.79
Weighted base:		556		18		28		35		7		16		24		30		17		32		94		109		45		102
Sample:		504		43		30		35		24		32		39		42		34		40		45		44		52		44

Greenwich Retail & Leisure Study
for Carter Jonas

Weighted:

February 2018

	Total	Zone 1	Zone 2	Zone 3	Zone 4	Zone 5	Zone 6	Zone 7	Zone 8	Zone 9	Zone 10	Zone 11	Zone 12	Zone 13
Q46 What location (e.g. town centre, shopping centre, retail / leisure park) do you or members of your household normally go to for eating out (e.g. cafés and restaurants)?														
<i>Those who visit restaurants at Q39 AND Excl. Nulls</i>														
Belvedere Town Centre	0.2%	2	0.0%	0	0.0%	0	0.0%	0	0.0%	0	0.0%	0	0.0%	0
Bexleyheath Town Centre	7.4%	62	0.0%	0	1.2%	1	2.4%	1	17.5%	3	18.7%	5	3.2%	1
Blackheath District Centre	8.3%	70	7.8%	2	26.9%	18	7.4%	4	0.0%	0	2.7%	1	28.3%	9
Brockley District Centre	1.3%	11	0.0%	0	0.8%	1	0.0%	0	0.0%	0	0.0%	0	0.0%	0
Bromley Town Centre	5.5%	46	0.0%	0	0.0%	0	1.2%	1	0.0%	0	1.6%	1	4.5%	2
Catford District Centre	0.6%	5	0.0%	0	0.0%	0	0.0%	0	0.0%	0	0.0%	0	0.0%	0
Central London	13.9%	116	9.9%	3	7.0%	5	10.9%	6	20.8%	4	12.0%	3	11.5%	4
Charlton District Centre	1.2%	10	0.0%	0	4.5%	3	1.5%	1	6.1%	1	0.0%	0	1.2%	0
Chislehurst District Centre	1.9%	16	0.0%	0	0.0%	0	0.8%	0	0.0%	0	0.0%	0	8.5%	4
Crayford Town Centre	0.0%	0	0.0%	0	0.0%	0	0.0%	0	0.0%	0	0.0%	0	0.0%	0
Croydon Town Centre	0.8%	7	0.0%	0	0.0%	0	0.0%	0	0.0%	0	1.1%	0	0.0%	0
Dartford Town Centre	0.3%	3	0.0%	0	0.0%	0	1.3%	1	0.8%	0	1.1%	0	0.0%	0
Deptford District Centre	1.0%	8	0.0%	0	0.0%	0	0.0%	0	0.0%	0	0.0%	0	0.0%	0
Eltham District Centre	5.3%	44	1.0%	0	2.0%	1	7.4%	4	0.0%	0	3.3%	1	4.1%	1
Greenwich District Centre	16.3%	137	76.0%	23	49.9%	34	19.8%	11	9.4%	2	17.6%	5	27.5%	9
Ilford Town Centre	0.2%	2	0.0%	0	0.0%	0	0.0%	0	0.0%	0	0.0%	0	0.0%	0
Isle of Dogs Local Centre	2.3%	20	0.0%	0	0.0%	0	0.0%	0	0.0%	0	0.0%	0	0.0%	0
Lee Green District Centre	2.3%	19	0.0%	0	0.0%	0	0.0%	0	0.0%	0	0.0%	0	1.0%	0
Lewisham Town Centre	3.0%	25	0.0%	0	0.0%	0	0.0%	0	0.0%	0	0.0%	0	0.0%	0
New Cross Town Centre	1.0%	9	0.0%	0	0.0%	0	0.0%	0	0.0%	0	0.0%	0	0.0%	0
Orpington Town Centre	0.1%	1	0.0%	0	0.0%	0	0.0%	0	0.0%	0	1.1%	0	1.2%	0
Peckham Town Centre	0.3%	2	0.0%	0	0.0%	0	0.0%	0	0.0%	0	0.0%	0	0.0%	0
Plumstead Town Centre	0.1%	1	0.0%	0	0.0%	0	0.0%	0	2.5%	1	0.0%	0	0.0%	0
Poplar Local Centre	0.1%	1	0.0%	0	0.0%	0	0.0%	0	0.0%	0	0.0%	0	0.0%	0
Richmond-on-Thames Town Centre	1.2%	10	0.0%	0	0.0%	0	0.0%	0	0.0%	0	0.0%	0	0.0%	0
Sevenoaks Town Centre	0.0%	0	0.0%	0	0.0%	0	0.0%	0	0.0%	0	0.8%	0	0.0%	0
Shooters Hill District Centre	0.1%	1	0.0%	0	0.0%	0	0.0%	0	0.0%	0	1.2%	0	0.0%	0
Sidcup Town Centre	4.4%	37	0.0%	0	0.0%	0	0.0%	0	0.0%	0	0.8%	0	5.0%	2
Stepney District Centre	0.2%	2	0.0%	0	0.0%	0	0.0%	0	0.0%	0	0.0%	0	0.0%	0
Stratford Town Centre	1.5%	13	0.0%	0	0.0%	0	6.7%	4	0.0%	0	0.0%	0	0.0%	0
Thamesmead Town Centre	0.1%	1	0.0%	0	0.0%	0	0.0%	0	4.5%	1	0.0%	0	0.0%	0
Tower Hamlets Town Centre	0.3%	2	0.0%	0	0.0%	0	0.0%	0	0.0%	0	0.0%	0	0.0%	0
Welling Town Centre	2.7%	23	0.0%	0	0.0%	0	2.8%	2	2.1%	0	6.5%	2	4.1%	1
Whitechapel District Centre	0.7%	6	0.0%	0	0.0%	0	0.0%	0	0.0%	0	0.0%	0	0.0%	0
Woolwich Town Centre	4.3%	36	1.6%	0	1.6%	1	34.6%	20	12.7%	3	17.4%	5	11.0%	4
Abbey Wood Local Centre	0.0%	0	0.0%	0	0.0%	0	0.0%	0	0.0%	0	1.0%	0	0.0%	0
Albington Village Centre	0.0%	0	0.0%	0	0.0%	0	0.0%	0	0.0%	0	0.8%	0	0.0%	0
Aylesford Village Centre	0.0%	0	0.0%	0	0.0%	0	0.0%	0	1.3%	0	0.0%	0	0.0%	0
Beckton Local Centre	0.1%	1	0.0%	0	0.0%	0	0.0%	0	0.0%	0	0.0%	0	0.0%	0
Becley Village Centre	0.0%	0	0.0%	0	0.0%	0	0.0%	0	0.8%	0	0.0%	0	0.0%	0
Bermondsey Town Centre	0.2%	2	0.0%	0	0.0%	0	0.0%	0	0.0%	0	0.0%	0	0.0%	0
Bethnal Green District Centre	0.1%	1	0.0%	0	0.0%	0	0.0%	0	0.0%	0	0.0%	0	0.0%	0

Greenwich Retail & Leisure Study
for Carter Jonas

Weighted:

February 2018

	Total		Zone 1		Zone 2		Zone 3		Zone 4		Zone 5		Zone 6		Zone 7		Zone 8		Zone 9		Zone 10		Zone 11		Zone 12		Zone 13	
Birchington-on-Sea Village Centre	0.1%	1	0.0%	0	0.0%	0	0.0%	0	0.0%	0	0.0%	0	0.0%	0	0.0%	0	0.0%	0	0.8%	1	0.0%	0	0.0%	0	0.0%	0	0.0%	0
Bluewater Shopping Centre, Bluewater Parkway, Dartford	3.0%	25	0.0%	0	0.0%	0	0.8%	0	3.9%	1	10.1%	3	0.0%	0	5.7%	2	1.0%	0	0.0%	0	0.0%	0	1.3%	2	0.0%	0	14.1%	16
Brighton Town Centre	0.1%	0	1.6%	0	0.0%	0	0.0%	0	0.0%	0	0.0%	0	0.0%	0	0.0%	0	0.0%	0	0.0%	0	0.0%	0	0.0%	0	0.0%	0	0.0%	0
Canary Wharf Local Centre	2.8%	23	1.1%	0	0.0%	0	0.0%	0	0.0%	0	0.0%	0	0.0%	0	1.9%	1	1.0%	0	28.0%	18	1.8%	3	0.8%	1	0.0%	0	0.0%	0
Chatham Town Centre	0.2%	1	0.0%	0	0.0%	0	0.0%	0	0.0%	0	0.0%	0	0.0%	0	0.0%	0	0.0%	0	0.0%	0	0.0%	0	0.0%	0	0.0%	0	1.2%	1
Crystal Palace Local Centre	0.2%	2	0.0%	0	0.0%	0	0.0%	0	0.0%	0	0.0%	0	0.0%	0	0.0%	0	0.0%	0	0.0%	0	1.1%	2	0.0%	0	0.0%	0	0.0%	0
East Dulwich District Centre	0.0%	0	1.1%	0	0.0%	0	0.0%	0	0.0%	0	0.0%	0	0.0%	0	0.0%	0	0.0%	0	0.0%	0	0.0%	0	0.0%	0	0.0%	0	0.0%	0
East Greenwich Town Centre	0.1%	1	0.0%	0	0.8%	1	0.0%	0	0.0%	0	0.0%	0	0.0%	0	0.0%	0	0.0%	0	0.0%	0	0.0%	0	0.0%	0	0.0%	0	0.0%	0
Edmonton Local Centre	0.1%	1	0.0%	0	0.0%	0	0.0%	0	0.0%	0	0.0%	0	0.0%	0	0.0%	0	3.1%	1	0.0%	0	0.0%	0	0.0%	0	0.0%	0	0.0%	0
Falconwood Local Centre	0.1%	1	0.0%	0	0.0%	0	0.0%	0	1.3%	0	0.0%	0	0.0%	0	0.0%	0	1.0%	0	0.0%	0	0.0%	0	0.0%	0	0.0%	0	0.0%	0
Gravesend Town Centre	0.1%	0	0.0%	0	0.0%	0	0.8%	0	0.0%	0	0.0%	0	0.0%	0	0.0%	0	0.0%	0	0.0%	0	0.0%	0	0.0%	0	0.0%	0	0.0%	0
Great Yarmouth Town Centre	0.1%	0	0.0%	0	0.0%	0	0.8%	0	0.0%	0	0.0%	0	0.0%	0	0.0%	0	0.0%	0	0.0%	0	0.0%	0	0.0%	0	0.0%	0	0.0%	0
Greenwich Peninsula District Centre	0.1%	1	0.0%	0	1.4%	1	0.0%	0	0.0%	0	0.0%	0	0.0%	0	0.0%	0	0.0%	0	0.0%	0	0.0%	0	0.0%	0	0.0%	0	0.0%	0
Greenwich Shopping Park, Bugsby Way, Charlton	0.1%	1	0.0%	0	0.0%	0	0.0%	0	6.1%	1	0.0%	0	0.0%	0	0.0%	0	0.0%	0	0.0%	0	0.0%	0	0.0%	0	0.0%	0	0.0%	0
Hackney Local Centre	0.1%	0	0.0%	0	0.0%	0	0.0%	0	0.0%	0	0.0%	0	0.0%	0	1.1%	0	0.0%	0	0.0%	0	0.0%	0	0.0%	0	0.0%	0	0.0%	0
Highcliffe-on-Sea Town Centre	0.0%	0	0.0%	0	0.0%	0	0.0%	0	0.0%	0	1.0%	0	0.0%	0	0.0%	0	0.0%	0	0.0%	0	0.0%	0	0.0%	0	0.0%	0	0.0%	0
Lakeside Shopping Centre, West Thurrock Way, Grays	0.2%	2	0.0%	0	0.0%	0	0.0%	0	0.0%	0	3.3%	1	0.0%	0	0.0%	0	0.0%	0	0.9%	1	0.0%	0	0.0%	0	0.0%	0	0.0%	0
Manchester City Centre	0.0%	0	0.0%	0	0.0%	0	0.0%	0	0.0%	0	0.0%	0	0.0%	0	0.0%	0	1.0%	0	0.0%	0	0.0%	0	0.0%	0	0.0%	0	0.0%	0
New Eltham Local Centre	0.1%	1	0.0%	0	0.0%	0	0.8%	0	0.0%	0	0.0%	0	0.0%	0	1.1%	0	0.0%	0	0.0%	0	0.0%	0	0.0%	0	0.0%	0	0.0%	0
Rotherhithe District Centre	0.1%	1	0.0%	0	0.0%	0	0.0%	0	0.0%	0	0.0%	0	0.0%	0	0.0%	0	0.0%	0	0.0%	0	0.7%	1	0.0%	0	0.0%	0	0.0%	0
Ruxley Local Centre	0.3%	2	0.0%	0	0.0%	0	0.0%	0	0.0%	0	0.0%	0	0.0%	0	0.0%	0	0.0%	0	0.0%	0	0.0%	0	0.0%	0	0.0%	0	2.1%	2
Sandwich Town Centre	0.1%	1	0.0%	0	0.0%	0	0.0%	0	0.0%	0	0.0%	0	0.0%	0	0.0%	0	0.0%	0	1.3%	1	0.0%	0	0.0%	0	0.0%	0	0.0%	0
Shoreditch City Centre	0.2%	2	0.0%	0	0.0%	0	0.0%	0	0.0%	0	0.0%	0	0.0%	0	0.0%	0	0.0%	0	0.8%	1	0.7%	1	0.0%	0	0.0%	0	0.0%	0
Soho Local Centre	0.4%	3	0.0%	0	2.5%	2	0.0%	0	0.0%	0	0.0%	0	0.0%	0	1.1%	0	0.0%	0	0.0%	0	0.7%	1	0.0%	0	0.0%	0	0.0%	0
St Mary Cray Local Centre	0.2%	1	0.0%	0	0.0%	0	0.0%	0	0.0%	0	0.0%	0	0.0%	0	0.0%	0	0.0%	0	0.0%	0	0.0%	0	0.0%	0	0.0%	0	1.2%	1
Surrey Quays, Rotherhithe	0.7%	6	0.0%	0	0.0%	0	0.0%	0	0.0%	0	0.0%	0	0.0%	0	0.0%	0	0.0%	0	0.0%	0	4.1%	6	0.0%	0	0.0%	0	0.0%	0
The O2, Peninsula Square, London	1.0%	8	0.0%	0	0.0%	0	0.0%	0	10.3%	2	0.0%	0	2.5%	1	0.0%	0	0.0%	0	6.2%	4	0.0%	0	0.9%	1	0.0%	0	0.0%	0
Waterloo District Centre	0.1%	1	0.0%	0	1.2%	1	0.0%	0	0.0%	0	0.0%	0	0.0%	0	0.0%	0	0.0%	0	0.0%	0	0.0%	0	0.0%	0	0.0%	0	0.0%	0
West Wycombe Village Centre	0.1%	1	0.0%	0	0.0%	0	0.0%	0	0.0%	0	0.0%	0	0.0%	0	0.0%	0	0.0%	0	0.0%	0	0.0%	0	0.0%	0	1.7%	1	0.0%	0
Weighted base:	837		31		68		58		20		29		33		42		28		63		144		157		49		114	
Sample:	801		64		74		55		59		53		64		63		54		64		67		65		60		59	

Greenwich Retail & Leisure Study
for Carter Jonas

Weighted:

February 2018

	Total	Zone 1		Zone 2		Zone 3		Zone 4		Zone 5		Zone 6		Zone 7		Zone 8		Zone 9		Zone 10		Zone 11		Zone 12		Zone 13		
Mean score [Times a week]: More than once a week = 2, Once a week = 1, Once a fortnight = 0.5, Once a month = 0.25, Once every two months = 0.125, Once every six months = 0.042, Once a year or less often = 0.021																												
Q46AHow often do you or your household visit restaurants ? [PR]																												
Those who visit restaurants at Q39																												
More than once a week	6.1%	59	5.1%	2	2.7%	2	6.6%	4	3.4%	1	2.8%	1	1.1%	0	4.1%	2	7.0%	2	15.0%	12	2.3%	4	9.1%	15	4.0%	3	7.2%	12
Once a week	20.9%	203	23.5%	8	14.5%	10	17.1%	10	10.8%	3	22.4%	7	19.1%	7	18.6%	10	25.0%	8	23.1%	18	14.3%	23	21.2%	35	31.4%	20	26.8%	43
Once a fortnight	23.6%	230	18.7%	7	29.9%	22	23.5%	14	17.6%	4	20.3%	7	15.9%	6	26.0%	13	12.2%	4	23.3%	18	46.2%	73	16.2%	27	18.6%	12	13.9%	23
Once a month	27.7%	270	24.9%	9	23.4%	17	28.6%	18	35.6%	9	18.8%	6	41.0%	15	26.9%	14	33.3%	10	23.3%	18	20.9%	33	38.0%	63	25.6%	17	25.7%	42
Once every two months	12.5%	122	16.9%	6	15.5%	11	17.6%	11	16.1%	4	22.1%	7	14.9%	5	13.2%	7	13.8%	4	9.1%	7	9.3%	15	9.7%	16	8.5%	6	14.1%	23
Once every six months	3.4%	33	1.8%	1	2.3%	2	2.2%	1	12.0%	3	3.7%	1	3.8%	1	1.8%	1	2.6%	1	0.0%	0	4.2%	7	3.7%	6	3.9%	3	4.2%	7
Once a year or less	1.2%	12	6.8%	2	0.0%	0	1.6%	1	1.0%	0	0.0%	0	0.7%	0	0.9%	0	0.9%	0	0.0%	0	0.0%	0	0.0%	0	0.8%	1	4.1%	7
(Don't know / varies)	4.7%	46	2.4%	1	11.7%	8	2.8%	2	3.3%	1	9.9%	3	3.4%	1	8.6%	4	5.2%	2	6.1%	5	2.7%	4	2.2%	4	7.1%	5	4.1%	7
Mean:	0.57		0.53		0.49		0.54		0.40		0.51		0.45		0.54		0.60		0.77		0.51		0.61		0.62		0.60	
Weighted base:	975		35		72		61		24		33		36		51		31		79		159		166		65		162	
Sample:	928		73		78		59		74		62		71		73		60		75		77		70		78		78	

Greenwich Retail & Leisure Study
for Carter Jonas

Weighted:

February 2018

	Total	Zone 1		Zone 2		Zone 3		Zone 4		Zone 5		Zone 6		Zone 7		Zone 8		Zone 9		Zone 10		Zone 11		Zone 12		Zone 13			
Q47 Where do you or members of your household normally go for family entertainment?																													
<i>Those who partake in family entertainment activities at Q39 AND Excl. Nulls</i>																													
Hollywood Bowl, The O2, Peninsula Square, Greenwich	5.2%	12	28.5%	1	21.7%	2	0.0%	0	0.0%	0	4.4%	0	35.4%	2	18.7%	3	40.6%	3	0.0%	0	0.0%	0	0.0%	0	0.0%	0	0.0%	0	0.0%
Hollywood Bowl, Surrey Quays Leisure Park, Surrey Quays Road, Surrey Quays	26.5%	60	8.5%	0	6.3%	1	58.2%	2	0.0%	0	0.0%	0	0.0%	0	3.2%	0	0.0%	0	72.3%	9	97.7%	45	6.0%	3	0.0%	0	0.0%	0	0.0%
MFA Bowling, Belmont Hill, Blackheath	12.6%	28	22.1%	1	62.9%	6	13.6%	0	4.3%	0	0.0%	0	0.0%	0	3.2%	0	0.0%	0	0.0%	0	2.3%	1	37.3%	17	5.7%	1	2.9%	1	0.0%
Orpington Palace Superbowl, Homefield Rise, Orpington	0.4%	1	0.0%	0	0.0%	0	0.0%	0	0.0%	0	4.4%	0	0.0%	0	0.0%	0	0.0%	0	0.0%	0	0.0%	0	0.0%	0	5.7%	1	0.0%	0	0.0%
Palace Superbowl, Elephant & Castle Shopping Centre, Southwark	1.9%	4	0.0%	0	0.0%	0	0.0%	0	0.0%	0	0.0%	0	0.0%	0	0.0%	0	0.0%	0	0.0%	0	0.0%	0	9.2%	4	0.0%	0	0.0%	0	0.0%
Rollerbowl, Collier Row Road, Romford	0.2%	1	0.0%	0	0.0%	0	0.0%	0	8.6%	1	0.0%	0	0.0%	0	0.0%	0	0.0%	0	0.0%	0	0.0%	0	0.0%	0	0.0%	0	0.0%	0	0.0%
Tenpin, Albion Road, Bexleyheath	34.8%	78	0.0%	0	9.2%	1	28.2%	1	78.5%	5	91.3%	7	64.6%	4	59.8%	9	55.7%	4	0.0%	0	0.0%	0	12.1%	6	82.4%	8	65.3%	34	0.0%
Ice Rink, Canada Square Park, Canary Wharf	2.6%	6	0.0%	0	0.0%	0	0.0%	0	0.0%	0	0.0%	0	0.0%	0	0.0%	0	0.0%	0	0.0%	0	0.0%	0	9.2%	4	0.0%	0	2.9%	1	0.0%
Lee Valley Ice Centre, Lea Bridge Road, Leyton	0.1%	0	0.0%	0	0.0%	0	0.0%	0	0.0%	0	0.0%	0	0.0%	0	0.0%	0	3.7%	0	0.0%	0	0.0%	0	0.0%	0	0.0%	0	0.0%	0	0.0%
Cutty Sark, King William Walk, Greenwich	0.7%	1	0.0%	0	0.0%	0	0.0%	0	0.0%	0	0.0%	0	0.0%	0	0.0%	0	0.0%	0	0.0%	0	0.0%	0	0.0%	0	0.0%	0	2.9%	1	0.0%
Discover Greenwich Visitor Centre, Cutty Sark Gardens, Greenwich	2.0%	4	0.0%	0	0.0%	0	0.0%	0	0.0%	0	0.0%	0	0.0%	0	0.0%	0	0.0%	0	0.0%	0	0.0%	0	0.0%	0	0.0%	0	8.6%	4	0.0%
AMF Bowling, Imperial Retail Park, Thames Way, Gravesend	1.3%	3	0.0%	0	0.0%	0	0.0%	0	0.0%	0	0.0%	0	0.0%	0	0.0%	0	0.0%	0	0.0%	0	0.0%	0	0.0%	0	0.0%	0	5.8%	3	0.0%
All Star Lanes, Montfichet Road, London	1.1%	2	27.4%	1	0.0%	0	0.0%	0	0.0%	0	0.0%	0	0.0%	0	0.0%	0	0.0%	0	0.0%	0	0.0%	0	0.0%	0	0.0%	0	2.9%	1	0.0%
Bromley	0.3%	1	0.0%	0	0.0%	0	0.0%	0	0.0%	0	0.0%	0	0.0%	0	0.0%	0	0.0%	0	0.0%	0	0.0%	0	0.0%	0	6.2%	1	0.0%	0	0.0%
Central London	0.6%	1	0.0%	0	0.0%	0	0.0%	0	0.0%	0	0.0%	0	0.0%	0	0.0%	0	0.0%	0	0.0%	0	0.0%	0	3.1%	1	0.0%	0	0.0%	0	0.0%
Eltham	0.2%	0	0.0%	0	0.0%	0	0.0%	0	0.0%	0	0.0%	0	0.0%	0	2.9%	0	0.0%	0	0.0%	0	0.0%	0	0.0%	0	0.0%	0	0.0%	0	0.0%
Hollywood Bowl, Cook Road, Dagenham	0.7%	2	0.0%	0	0.0%	0	0.0%	0	0.0%	0	0.0%	0	0.0%	0	0.0%	0	0.0%	0	13.8%	2	0.0%	0	0.0%	0	0.0%	0	0.0%	0	0.0%
Jump Giants, J31 Park, Motherwell Way, West Thurrock	2.6%	6	0.0%	0	0.0%	0	0.0%	0	0.0%	0	0.0%	0	0.0%	0	0.0%	0	0.0%	0	13.8%	2	0.0%	0	9.2%	4	0.0%	0	0.0%	0	0.0%
Lewisham	0.9%	2	0.0%	0	0.0%	0	0.0%	0	0.0%	0	0.0%	0	0.0%	0	0.0%	0	0.0%	0	0.0%	0	0.0%	0	4.6%	2	0.0%	0	0.0%	0	0.0%
MFA Bowl, The Pentagon, Chatham	0.2%	0	13.5%	0	0.0%	0	0.0%	0	0.0%	0	0.0%	0	0.0%	0	0.0%	0	0.0%	0	0.0%	0	0.0%	0	0.0%	0	0.0%	0	0.0%	0	0.0%

Greenwich Retail & Leisure Study
for Carter Jonas

Weighted:

February 2018

	Total	Zone 1		Zone 2		Zone 3		Zone 4		Zone 5		Zone 6		Zone 7		Zone 8		Zone 9		Zone 10		Zone 11		Zone 12		Zone 13		
QUEENS Skate Dine Bowl, Queensway, Bayswater	0.2%	0	0.0%	0	0.0%	0	0.0%	0	0.0%	0	0.0%	0	0.0%	0	2.9%	0	0.0%	0	0.0%	0	0.0%	0	0.0%	0	0.0%	0	0.0%	0
Ruxley Manor Garden Centre, Maidstone Road, Sidcup	2.1%	5	0.0%	0	0.0%	0	0.0%	0	8.6%	1	0.0%	0	0.0%	0	0.0%	0	0.0%	0	0.0%	0	0.0%	0	9.2%	4	0.0%	0	0.0%	0
The Pavilion Leisure Centre, The Glades, Kentish Way, Bromley	0.6%	1	0.0%	0	0.0%	0	0.0%	0	0.0%	0	0.0%	0	0.0%	0	9.4%	1	0.0%	0	0.0%	0	0.0%	0	0.0%	0	0.0%	0	0.0%	0
Under 1 Roof, The I O Centre, Skeffington Street, Woolwich	2.0%	4	0.0%	0	0.0%	0	0.0%	0	0.0%	0	0.0%	0	0.0%	0	0.0%	0	0.0%	0	0.0%	0	0.0%	0	0.0%	0	0.0%	0	8.6%	4
Weighted base:	225			4		9		3		6		7		6		15		8		12		46		46		9		52
Sample:	160			7		9		5		13		13		11		17		13		7		19		14		11		21

Mean score [Times a week]: More than once a week = 2, Once a week = 1, Once a fortnight = 0.5, Once a month = 0.25, Once every two months = 0.125, Once every six months = 0.042, Once a year or less often = 0.021

Q47AHow often do you or your household partake in family entertainment activities? [PR]

Those who partake in family entertainment activities at Q39

More than once a week	1.7%	4	0.0%	0	0.0%	0	0.0%	0	0.0%	0	0.0%	0	0.0%	0	0.0%	0	0.0%	0	0.0%	0	0.0%	0	0.0%	0	0.0%	0	7.4%	4
Once a week	2.2%	6	0.0%	0	0.0%	0	0.0%	0	0.0%	0	0.0%	0	0.0%	0	0.0%	0	0.0%	0	0.0%	0	0.0%	0	0.0%	0	0.0%	0	9.8%	6
Once a fortnight	2.5%	7	7.2%	0	0.0%	0	0.0%	0	0.0%	0	0.0%	0	0.0%	0	2.6%	0	0.0%	0	0.0%	0	2.3%	1	13.7%	2	5.0%	3		
Once a month	12.2%	33	7.2%	0	39.5%	6	11.8%	0	0.0%	0	0.0%	0	3.7%	0	5.8%	1	23.3%	3	6.3%	1	8.8%	4	11.4%	7	0.0%	0	17.3%	10
Once every two months	23.5%	63	20.5%	1	42.0%	6	38.0%	1	8.5%	1	12.5%	1	48.6%	4	8.6%	1	27.0%	3	43.3%	6	20.1%	10	18.0%	11	11.7%	1	28.4%	17
Once every six months	29.3%	79	11.5%	0	14.4%	2	12.8%	0	41.6%	3	54.3%	4	29.5%	2	51.6%	9	15.3%	2	21.0%	3	49.2%	24	27.2%	17	54.1%	7	9.7%	6
Once a year or less	19.8%	53	34.8%	1	0.0%	0	12.8%	0	40.4%	3	12.6%	1	18.2%	1	34.0%	6	14.0%	2	29.4%	4	9.8%	5	34.3%	22	15.9%	2	11.4%	7
(Don't know / varies)	8.9%	24	18.7%	1	4.2%	1	24.6%	1	9.5%	1	20.6%	2	0.0%	0	0.0%	0	17.9%	2	0.0%	0	12.1%	6	6.8%	4	4.6%	1	11.0%	7
Mean:	0.14			0.10		0.17		0.10		0.01		0.02		0.06		0.03		0.13		0.06		0.05		0.07		0.08		0.39
Weighted base:	269			4		14		4		7		8		8		17		11		13		48		63		13		61
Sample:	199			9		11		6		17		14		13		20		16		9		21		21		15		27

Greenwich Retail & Leisure Study for Carter Jonas

Weighted:

February 2018

	Total		Zone 1		Zone 2		Zone 3		Zone 4		Zone 5		Zone 6		Zone 7		Zone 8		Zone 9		Zone 10		Zone 11		Zone 12		Zone 13	
Q49 What improvements could be made to Greenwich's leisure offer that would make you visit / partake in leisure activities more often? [MR]																												
(Nothing)	62.3%	810	64.0%	26	67.1%	61	49.4%	48	71.9%	22	46.1%	24	59.1%	28	63.8%	43	59.7%	27	57.2%	60	71.1%	134	62.3%	150	63.1%	54	63.5%	132
A casino	0.0%	0	0.0%	0	0.0%	0	0.0%	0	0.0%	0	0.0%	0	0.0%	0	0.0%	0	0.0%	0	0.0%	0	0.0%	0	0.0%	0	0.0%	0	0.0%	0
A swimming pool	4.5%	58	2.8%	1	8.1%	7	13.6%	13	5.0%	2	11.4%	6	5.4%	3	0.7%	0	8.8%	4	1.0%	1	6.5%	12	3.3%	8	0.6%	1	0.0%	0
A theatre	1.1%	14	1.2%	0	1.2%	1	1.0%	1	1.1%	0	1.5%	1	0.0%	0	0.7%	0	0.0%	0	0.0%	0	2.8%	5	0.0%	0	1.6%	1	1.8%	4
A multi-screen cinema	2.3%	29	0.8%	0	0.9%	1	0.5%	0	6.0%	2	1.5%	1	5.4%	3	0.7%	0	0.6%	0	0.0%	0	2.4%	5	2.6%	6	10.1%	9	1.1%	2
An art house cinema	0.2%	2	0.8%	0	0.6%	1	0.5%	0	0.5%	0	0.9%	0	0.0%	0	0.0%	0	0.6%	0	0.0%	0	0.0%	0	0.0%	0	0.0%	0	0.0%	0
Bingo	0.0%	0	0.0%	0	0.0%	0	0.0%	0	0.0%	0	0.0%	0	0.0%	0	0.0%	0	0.0%	0	0.0%	0	0.0%	0	0.0%	0	0.0%	0	0.0%	0
Cheaper prices	2.1%	27	0.8%	0	0.6%	1	0.5%	0	1.1%	0	2.1%	1	1.8%	1	4.2%	3	2.4%	1	2.1%	2	0.6%	1	0.6%	1	1.0%	1	6.6%	14
Improved access by foot and cycle	0.2%	2	1.3%	1	1.9%	2	0.0%	0	0.0%	0	0.0%	0	0.0%	0	0.0%	0	0.0%	0	0.0%	0	0.0%	0	0.0%	0	0.0%	0	0.0%	0
Improved public transport	1.3%	17	0.8%	0	0.6%	1	0.0%	0	0.0%	0	0.6%	0	0.0%	0	6.5%	4	0.0%	0	0.8%	1	0.5%	1	2.4%	6	1.3%	1	1.4%	3
Improved security / CCTV	0.2%	3	0.0%	0	0.0%	0	0.5%	0	0.0%	0	0.0%	0	0.0%	0	0.0%	0	0.0%	0	0.0%	0	0.0%	0	0.0%	0	1.0%	1	0.7%	1
Improved street furniture	0.1%	1	0.0%	0	0.0%	0	0.0%	0	0.0%	0	0.0%	0	0.0%	0	0.0%	0	0.0%	0	0.0%	0	0.0%	0	0.6%	1	0.0%	0	0.0%	0
Improvements in the built environment	0.1%	1	0.0%	0	0.0%	0	0.0%	0	0.0%	0	0.0%	0	0.0%	0	0.0%	0	0.0%	0	0.0%	0	0.0%	0	0.0%	0	1.0%	1	0.0%	0
More / better / cheaper car parking	3.4%	44	0.0%	0	2.3%	2	2.9%	3	1.0%	0	1.8%	1	3.8%	2	2.7%	2	6.8%	3	6.4%	7	1.4%	3	3.8%	9	10.3%	9	1.8%	4
More / better cultural facilities	0.5%	6	0.0%	0	0.6%	1	0.0%	0	0.0%	0	0.0%	0	0.0%	0	0.0%	0	0.0%	0	0.0%	0	1.1%	2	1.4%	3	0.0%	0	0.0%	0
More / better disabled access	0.7%	9	0.0%	0	0.0%	0	0.0%	0	0.5%	0	4.9%	3	0.0%	0	0.0%	0	0.6%	0	0.0%	0	0.8%	2	0.6%	1	0.0%	0	1.4%	3
More / better health clubs / gyms	1.9%	24	2.0%	1	1.9%	2	7.6%	7	0.8%	0	2.4%	1	4.1%	2	2.6%	2	7.0%	3	0.5%	1	0.8%	2	0.0%	0	0.7%	1	1.4%	3
More / better policing	0.0%	0	0.0%	0	0.0%	0	0.0%	0	0.0%	0	0.0%	0	0.0%	0	0.0%	0	0.0%	0	0.0%	0	0.0%	0	0.0%	0	0.0%	0	0.0%	0
More / better public houses	0.4%	5	0.0%	0	0.0%	0	0.5%	0	0.0%	0	0.9%	0	4.3%	2	0.7%	0	0.0%	0	0.5%	1	0.0%	0	0.0%	0	1.7%	1	0.0%	0
More / better seats	0.1%	1	0.8%	0	0.0%	0	0.0%	0	0.0%	0	0.0%	0	0.0%	0	0.0%	0	0.0%	0	0.8%	1	0.0%	0	0.0%	0	0.0%	0	0.0%	0
More / better signposting and information	1.1%	14	0.0%	0	0.0%	0	0.0%	0	0.0%	0	0.9%	0	4.3%	2	0.0%	0	0.0%	0	1.6%	2	0.0%	0	4.3%	10	0.0%	0	0.0%	0
More / better parks / green spaces	1.4%	18	0.0%	0	1.9%	2	0.5%	0	1.9%	1	0.0%	0	1.5%	1	2.1%	1	0.0%	0	0.0%	0	0.5%	1	5.2%	12	0.0%	0	0.0%	0
More for children / teens	5.1%	66	3.3%	1	5.4%	5	2.4%	2	3.5%	1	11.6%	6	3.2%	1	1.4%	1	4.1%	2	2.6%	3	10.3%	19	6.2%	15	2.0%	2	3.5%	7
More local sports & recreation facilities	1.7%	22	0.0%	0	1.9%	2	1.5%	1	3.8%	1	3.6%	2	0.6%	0	0.0%	0	0.0%	0	0.0%	0	1.9%	4	2.9%	7	0.7%	1	2.1%	4
More nightclubs	0.2%	2	0.0%	0	0.0%	0	0.0%	0	0.0%	0	0.0%	0	0.0%	0	0.0%	0	4.5%	2	0.0%	0	0.0%	0	0.0%	0	0.0%	0	0.0%	0
More pavement cafés	0.1%	1	0.0%	0	0.0%	0	0.5%	0	0.0%	0	0.0%	0	0.0%	0	0.0%	0	0.0%	0	0.5%	1	0.0%	0	0.0%	0	0.0%	0	0.0%	0
More quality restaurants	2.4%	32	6.8%	3	1.9%	2	6.4%	6	2.7%	1	2.7%	1	0.0%	0	2.5%	2	0.6%	0	7.1%	7	1.4%	3	1.8%	4	1.0%	1	0.7%	1
More street cleaning	0.1%	1	0.0%	0	0.0%	0	0.0%	0	0.0%	0	0.0%	0	0.6%	0	0.0%	0	0.9%	0	0.0%	0	0.0%	0	0.0%	0	0.0%	0	0.0%	0
Provision of public toilets	0.0%	0	0.0%	0	0.0%	0	0.0%	0	0.0%	0	0.0%	0	0.0%	0	0.0%	0	0.0%	0	0.0%	0	0.0%	0	0.0%	0	0.0%	0	0.0%	0
Ten-pin bowling	1.4%	18	0.8%	0	0.6%	1	5.2%	5	3.6%	1	1.8%	1	4.3%	2	2.1%	1	4.3%	2	0.5%	1	0.0%	0	1.8%	4	0.0%	0	0.0%	0
Other	0.0%	0	0.0%	0	0.0%	0	0.0%	0	0.0%	0	0.0%	0	0.0%	0	0.0%	0	0.0%	0	0.0%	0	0.0%	0	0.0%	0	0.0%	0	0.0%	0
Better advertising of what's available	0.4%	5	0.8%	0	0.0%	0	0.0%	0	0.0%	0	0.0%	0	0.0%	0	0.0%	0	0.0%	0	2.4%	2	0.0%	0	0.0%	0	1.3%	1	0.7%	1
Cycle paths	0.3%	4	1.3%	1	0.9%	1	1.5%	1	0.0%	0	0.0%	0	0.0%	0	0.0%	0	0.0%	0	0.0%	0	0.0%	0	0.0%	0	0.0%	0	0.7%	1
Dry ski slope	0.0%	0	0.0%	0	0.0%	0	0.0%	0	0.0%	0	0.0%	0	0.0%	0	0.7%	0	0.0%	0	0.0%	0	0.0%	0	0.0%	0	0.0%	0	0.0%	0
Ice rink	0.6%	8	0.0%	0	0.0%	0	4.0%	4	1.7%	1	2.1%	1	0.0%	0	0.0%	0	0.0%	0	0.0%	0	0.0%	0	0.6%	1	0.0%	0	0.7%	1
Leisure centre	0.2%	2	0.0%	0	0.0%	0	0.5%	0	0.0%	0	0.9%	0	0.0%	0	0.0%	0	0.0%	0	0.0%	0	0.0%	0	0.6%	1	0.0%	0	0.0%	0

Greenwich Retail & Leisure Study for Carter Jonas

Weighted:

February 2018

	Total		Zone 1		Zone 2		Zone 3		Zone 4		Zone 5		Zone 6		Zone 7		Zone 8		Zone 9		Zone 10		Zone 11		Zone 12		Zone 13	
Live music venue	0.1%	1	1.2%	0	0.0%	0	0.5%	0	0.0%	0	0.0%	0	0.0%	0	0.7%	0	0.0%	0	0.0%	0	0.0%	0	0.0%	0	0.0%	0	0.0%	0
More / better shopping facilities	0.4%	6	0.0%	0	0.0%	0	0.0%	0	0.0%	0	0.0%	0	0.0%	0	0.7%	0	0.0%	0	0.0%	0	0.0%	0	0.6%	1	1.0%	1	1.4%	3
More for older people to do	0.2%	2	0.0%	0	1.2%	1	0.0%	0	0.0%	0	0.0%	0	0.0%	0	0.0%	0	0.0%	0	0.0%	0	0.5%	1	0.0%	0	0.0%	0	0.0%	0
More sports facilities (football pitches, tennis courts etc.)	1.0%	14	9.1%	4	0.9%	1	0.0%	0	4.0%	1	0.0%	0	0.0%	0	0.0%	0	4.5%	2	0.0%	0	0.0%	0	1.8%	4	0.0%	0	0.7%	1
Skate park	0.2%	2	0.0%	0	0.0%	0	0.0%	0	0.0%	0	2.7%	1	0.0%	0	0.0%	0	0.0%	0	0.0%	0	0.0%	0	0.0%	0	0.7%	1	0.0%	0
(Don't do leisure activities)	3.3%	43	3.5%	1	1.2%	1	4.8%	5	2.9%	1	5.1%	3	2.9%	1	4.3%	3	2.9%	1	6.8%	7	3.5%	7	1.1%	3	2.6%	2	4.0%	8
(Don't know)	6.2%	81	4.1%	2	9.7%	9	9.7%	9	4.8%	1	4.8%	3	3.8%	2	4.3%	3	1.2%	1	10.4%	11	2.8%	5	3.5%	9	6.0%	5	10.7%	22
Weighted base:	1301		40		91		98		30		53		47		68		46		104		189		241		86		208	
Sample:	1301		87		102		101		101		101		102		101		101		100		102		101		101		101	

GEN Gender of respondent:

Male	32.3%	420	35.5%	14	32.6%	30	34.0%	33	24.2%	7	33.5%	18	32.9%	15	39.4%	27	36.4%	17	40.2%	42	31.7%	60	25.2%	61	31.0%	27	33.3%	69
Female	67.8%	881	64.5%	26	67.4%	61	66.0%	65	75.8%	23	66.5%	35	67.1%	31	60.6%	41	63.6%	29	59.8%	62	68.3%	129	74.8%	180	69.0%	60	66.7%	139
Weighted base:	1301			40		91		98		30		53		47		68		46		104		189		241		86		208
Sample:	1301			87		102		101		101		101		102		101		101		100		102		101		101		101

AGE Can I ask how old you are please?

18-24	9.0%	117	5.9%	2	9.0%	8	10.5%	10	19.8%	6	8.7%	5	8.5%	4	5.1%	3	8.9%	4	7.5%	8	16.1%	30	8.5%	21	4.8%	4	5.1%	11
25-34	14.3%	187	5.9%	2	13.6%	12	21.0%	21	11.9%	4	8.7%	5	21.3%	10	5.1%	3	8.9%	4	26.4%	27	20.2%	38	17.1%	41	9.6%	8	5.1%	11
35-44	17.4%	227	14.7%	6	17.0%	15	27.7%	27	16.6%	5	23.7%	12	16.0%	7	17.1%	12	29.8%	14	20.4%	21	6.7%	13	17.8%	43	18.1%	16	17.1%	36
45-54	17.4%	226	14.0%	6	21.6%	20	12.8%	13	9.5%	3	14.7%	8	22.1%	10	16.5%	11	18.8%	9	8.5%	9	11.3%	21	16.2%	39	21.0%	18	28.9%	60
55-64	16.1%	210	24.2%	10	13.1%	12	8.7%	8	14.7%	4	20.7%	11	11.4%	5	14.8%	10	9.2%	4	12.4%	13	18.3%	35	17.6%	42	19.9%	17	18.0%	37
65+	19.8%	257	27.4%	11	20.6%	19	11.4%	11	21.2%	6	17.6%	9	18.8%	9	28.6%	19	23.2%	11	19.6%	20	21.0%	40	18.9%	45	20.0%	17	18.7%	39
(Refused)	6.0%	78	8.0%	3	5.2%	5	8.0%	8	6.3%	2	6.0%	3	1.9%	1	12.8%	9	1.0%	0	5.2%	5	6.4%	12	3.9%	9	6.6%	6	7.0%	15
Weighted base:	1301			40		91		98		30		53		47		68		46		104		189		241		86		208
Sample:	1301			87		102		101		101		101		102		101		101		100		102		101		101		101

Greenwich Retail & Leisure Study
for Carter Jonas

Weighted:

February 2018

	Total	Zone 1		Zone 2		Zone 3		Zone 4		Zone 5		Zone 6		Zone 7		Zone 8		Zone 9		Zone 10		Zone 11		Zone 12		Zone 13		
EMP Which of the following best describes the chief wage earner of your household's current employment situation? [PR]																												
Working full time	48.9%	636	38.7%	16	42.5%	39	52.7%	52	40.8%	12	48.9%	26	41.5%	19	43.0%	29	53.7%	25	58.8%	61	40.5%	77	50.6%	122	46.0%	40	57.3%	119
Working part time	11.0%	143	6.3%	3	6.5%	6	12.6%	12	9.7%	3	11.4%	6	14.9%	7	7.0%	5	9.9%	5	7.3%	8	18.1%	34	10.1%	24	14.4%	12	8.6%	18
Unemployed	1.7%	23	2.9%	1	7.7%	7	4.1%	4	0.8%	0	1.8%	1	3.8%	2	0.0%	0	2.8%	1	0.5%	1	1.4%	3	0.6%	1	0.0%	0	0.7%	1
Retired	23.4%	305	32.2%	13	21.1%	19	14.3%	14	25.6%	8	17.8%	9	27.3%	13	34.2%	23	22.8%	10	18.6%	19	21.6%	41	25.5%	61	26.9%	23	24.0%	50
A housewife	0.2%	3	0.0%	0	0.0%	0	0.0%	0	0.0%	0	0.0%	0	0.0%	0	0.0%	0	0.0%	0	1.6%	2	0.8%	2	0.0%	0	0.0%	0	0.0%	0
A student	0.3%	4	0.0%	0	0.0%	0	1.5%	1	4.0%	1	0.0%	0	0.0%	0	0.0%	0	0.0%	0	0.0%	0	0.0%	0	0.0%	0	0.0%	0	0.7%	1
Self employed	3.1%	41	4.8%	2	7.5%	7	6.2%	6	0.8%	0	9.5%	5	0.6%	0	2.1%	1	0.6%	0	3.1%	3	3.9%	7	2.1%	5	1.0%	1	1.1%	2
Sick / disabled	1.8%	24	2.0%	1	2.2%	2	1.5%	1	5.6%	2	0.9%	0	0.6%	0	1.8%	1	2.5%	1	4.5%	5	2.2%	4	1.5%	4	0.7%	1	0.7%	1
Other	0.0%	0	0.0%	0	0.0%	0	0.0%	0	0.0%	0	0.0%	0	0.0%	0	0.0%	0	0.0%	0	0.0%	0	0.0%	0	0.0%	0	0.0%	0	0.0%	0
(Refused)	9.5%	124	13.2%	5	12.4%	11	7.2%	7	12.7%	4	9.7%	5	11.2%	5	11.9%	8	7.8%	4	5.6%	6	11.5%	22	9.6%	23	11.0%	9	6.9%	14
Weighted base:		1301		40		91		98		30		53		47		68		46		104		189		241		86		208
Sample:		1301		87		102		101		101		101		102		101		101		100		102		101		101		101

HOM How many people live in your home including yourself and children?

One	15.2%	198	18.7%	8	17.7%	16	19.9%	19	13.6%	4	18.2%	10	15.6%	7	19.9%	14	10.6%	5	15.0%	16	14.8%	28	14.4%	35	11.3%	10	13.2%	28
Two	25.3%	330	49.5%	20	20.9%	19	16.9%	17	23.0%	7	29.5%	16	24.8%	12	41.6%	28	28.8%	13	21.3%	22	23.1%	44	28.5%	68	29.7%	26	18.6%	39
Three	19.0%	247	8.3%	3	13.6%	12	16.9%	17	20.0%	6	9.9%	5	30.5%	14	5.8%	4	21.8%	10	16.7%	17	21.9%	41	19.4%	47	27.6%	24	22.2%	46
Four	19.6%	255	8.3%	3	31.9%	29	12.2%	12	14.5%	4	28.8%	15	15.3%	7	8.5%	6	12.2%	6	9.4%	10	29.5%	56	13.1%	31	18.4%	16	28.7%	60
Five	8.4%	109	2.0%	1	4.1%	4	20.3%	20	19.7%	6	1.2%	1	7.4%	3	10.5%	7	15.6%	7	7.7%	8	1.1%	2	10.1%	24	5.5%	5	10.0%	21
Six	2.5%	33	0.0%	0	0.9%	1	5.8%	6	0.0%	0	3.6%	2	0.0%	0	0.0%	0	0.6%	0	13.0%	14	0.6%	1	3.6%	9	0.6%	1	0.0%	0
Seven or more	0.8%	10	0.0%	0	1.9%	2	0.0%	0	0.0%	0	0.0%	0	0.0%	0	0.0%	0	0.6%	0	7.5%	8	0.0%	0	0.0%	0	0.6%	1	0.0%	0
(Refused)	9.2%	119	13.2%	5	9.0%	8	8.0%	8	9.2%	3	8.8%	5	6.4%	3	13.7%	9	9.8%	4	9.4%	10	9.0%	17	11.0%	26	6.2%	5	7.2%	15
Weighted base:		1301		40		91		98		30		53		47		68		46		104		189		241		86		208
Sample:		1301		87		102		101		101		101		102		101		101		100		102		101		101		101

ADU How many adults aged 16 years and over, including yourself, live in your household?

One	19.1%	248	25.4%	10	19.0%	17	25.3%	25	19.2%	6	21.6%	11	18.7%	9	22.8%	15	13.7%	6	17.0%	18	23.4%	44	15.0%	36	18.8%	16	16.1%	33
Two	38.8%	504	42.8%	17	47.9%	44	35.1%	34	44.5%	14	41.7%	22	40.0%	19	43.4%	29	45.1%	21	29.2%	30	30.4%	57	41.7%	100	39.8%	34	39.6%	82
Three	19.0%	248	15.4%	6	6.2%	6	14.8%	15	16.7%	5	9.5%	5	21.5%	10	11.9%	8	15.6%	7	22.8%	24	19.7%	37	21.7%	52	20.9%	18	26.4%	55
Four or more	14.0%	182	3.2%	1	18.0%	16	16.8%	16	10.3%	3	18.4%	10	13.4%	6	8.3%	6	15.3%	7	21.6%	23	17.5%	33	10.6%	25	14.2%	12	10.7%	22
(Refused)	9.2%	119	13.2%	5	9.0%	8	8.0%	8	9.2%	3	8.8%	5	6.4%	3	13.7%	9	10.3%	5	9.4%	10	9.0%	17	11.0%	26	6.2%	5	7.2%	15
Weighted base:		1301		40		91		98		30		53		47		68		46		104		189		241		86		208
Sample:		1301		87		102		101		101		101		102		101		101		100		102		101		101		101

Greenwich Retail & Leisure Study
for Carter Jonas

Weighted:

February 2018

	Total	Zone 1		Zone 2		Zone 3		Zone 4		Zone 5		Zone 6		Zone 7		Zone 8		Zone 9		Zone 10		Zone 11		Zone 12		Zone 13	
--	-------	--------	--	--------	--	--------	--	--------	--	--------	--	--------	--	--------	--	--------	--	--------	--	---------	--	---------	--	---------	--	---------	--

CHI How many children aged 15 years and under, live in your household?

None	61.7%	802	69.8%	28	56.2%	51	56.9%	56	57.4%	17	64.4%	34	70.6%	33	67.8%	46	54.0%	25	62.3%	65	65.1%	123	60.0%	144	66.1%	57	59.0%	123
One	11.4%	148	13.4%	5	10.2%	9	16.2%	16	9.0%	3	7.6%	4	14.3%	7	5.7%	4	16.9%	8	6.9%	7	12.2%	23	12.6%	30	17.6%	15	7.9%	16
Two	13.6%	176	1.2%	0	21.5%	20	5.4%	5	15.1%	5	16.5%	9	6.5%	3	8.6%	6	16.3%	7	8.4%	9	13.1%	25	12.9%	31	8.8%	8	23.8%	49
Three	2.8%	37	2.4%	1	1.3%	1	9.9%	10	4.8%	1	1.8%	1	2.2%	1	4.3%	3	1.9%	1	3.9%	4	0.6%	1	3.0%	7	1.4%	1	2.1%	4
Four or more	1.3%	17	0.0%	0	1.9%	2	4.4%	4	4.0%	1	0.0%	0	0.0%	0	0.0%	0	0.0%	0	9.1%	9	0.0%	0	0.0%	0	0.0%	0	0.0%	0
(Refused)	9.3%	121	13.2%	5	9.0%	8	7.2%	7	9.7%	3	9.7%	5	6.4%	3	13.7%	9	11.0%	5	9.4%	10	9.0%	17	11.6%	28	6.2%	5	7.2%	15
Weighted base:		1301		40		91		98		30		53		47		68		46		104		189		241		86		208
Sample:		1301		87		102		101		101		101		102		101		101		100		102		101		101		101

CAR How many cars does your household own or have the use of?

None	19.4%	252	30.0%	12	32.6%	30	36.7%	36	21.3%	6	21.7%	11	11.6%	5	10.6%	7	11.1%	5	29.2%	30	24.0%	45	16.5%	40	5.8%	5	8.7%	18
One	42.6%	554	48.5%	20	46.6%	42	37.8%	37	48.1%	15	53.3%	28	42.4%	20	46.4%	31	52.4%	24	51.6%	54	43.9%	83	38.4%	92	36.3%	31	36.9%	77
Two	21.9%	285	7.5%	3	10.6%	10	8.7%	9	18.8%	6	12.3%	6	29.1%	14	23.7%	16	16.2%	7	7.0%	7	22.5%	42	23.7%	57	33.0%	29	38.0%	79
Three or more	5.9%	77	0.8%	0	1.3%	1	9.7%	9	3.0%	1	3.9%	2	6.2%	3	4.9%	3	9.9%	5	6.1%	6	0.5%	1	4.2%	10	18.7%	16	8.8%	18
(Refused)	10.3%	133	13.2%	5	9.0%	8	7.2%	7	8.8%	3	8.8%	5	10.7%	5	14.4%	10	10.3%	5	6.1%	6	9.0%	17	17.3%	42	6.2%	5	7.6%	16
Weighted base:		1301		40		91		98		30		53		47		68		46		104		189		241		86		208
Sample:		1301		87		102		101		101		101		102		101		101		100		102		101		101		101

Mean score [£k]: £0 - £15,000 = 7.5, £15,001 - £20,000 = 17.5, £20,001 - £30,000 = 25, £30,001 - £40,000 = 35, £40,001 - £50,000 = 45, £50,001 - £60,000 = 55, £60,001 - £70,000 = 65, £70,001 - £80,000 = 75, £80,001 - £90,000 = 85, £90,001 - £100,000 = 95, £100,001 - £150,000 = 125, £150,001+ = 200

INC Approximately what is your total household income?

£0 - £15,000	5.9%	77	8.5%	3	4.3%	4	6.8%	7	10.1%	3	13.1%	7	1.7%	1	7.5%	5	4.1%	2	2.5%	3	8.3%	16	5.1%	12	2.5%	2	5.8%	12
£15,001 - £20,000	3.3%	43	1.5%	1	2.2%	2	9.5%	9	3.5%	1	5.7%	3	2.9%	1	2.0%	1	4.2%	2	4.1%	4	3.0%	6	3.1%	8	3.9%	3	0.7%	1
£20,001 - £30,000	3.2%	42	4.8%	2	5.3%	5	8.4%	8	3.5%	1	6.0%	3	4.7%	2	1.3%	1	1.3%	1	2.2%	2	2.5%	5	2.6%	6	4.9%	4	0.7%	1
£30,001 - £40,000	4.3%	56	3.2%	1	8.6%	8	8.1%	8	2.8%	1	13.1%	7	2.8%	1	5.6%	4	2.4%	1	3.0%	3	4.1%	8	2.9%	7	0.0%	0	3.2%	7
£40,001 - £50,000	4.0%	53	12.6%	5	4.0%	4	5.9%	6	0.6%	0	0.6%	0	1.8%	1	4.2%	3	1.3%	1	6.4%	7	3.0%	6	5.9%	14	5.3%	5	1.1%	2
£50,001 - £60,000	2.0%	26	4.8%	2	1.2%	1	5.9%	6	0.8%	0	3.3%	2	2.3%	1	0.7%	0	2.2%	1	2.8%	3	0.0%	0	1.2%	3	3.3%	3	2.1%	4
£60,001 - £70,000	2.2%	28	1.5%	1	0.0%	0	0.5%	0	0.0%	0	0.6%	0	3.0%	1	2.5%	2	2.5%	1	2.6%	3	0.0%	0	6.9%	17	0.0%	0	1.4%	3
£70,001 - £80,000	2.5%	33	0.0%	0	1.3%	1	6.4%	6	0.0%	0	1.8%	1	0.6%	0	1.4%	1	1.9%	1	1.5%	2	0.0%	0	1.2%	3	0.0%	0	8.7%	18
£80,001 - £90,000	2.0%	26	3.2%	1	0.6%	1	0.5%	0	1.7%	1	0.0%	0	7.8%	4	6.9%	5	4.5%	2	1.3%	1	1.1%	2	0.6%	1	3.7%	3	2.5%	5
£90,001 - £100,000	0.8%	11	0.0%	0	0.6%	1	0.0%	0	3.9%	1	1.8%	1	1.8%	1	0.0%	0	0.0%	0	2.9%	3	0.0%	0	0.6%	1	1.3%	1	0.7%	1
£100,001 - £150,000	2.6%	34	1.6%	1	0.0%	0	0.0%	0	0.0%	0	0.0%	0	1.7%	1	5.0%	3	2.4%	1	3.1%	3	0.6%	1	6.5%	16	2.7%	2	2.9%	6
£150,001+	1.3%	17	2.5%	1	2.5%	2	0.7%	1	0.0%	0	0.0%	0	0.0%	0	0.0%	0	0.0%	0	0.0%	0	1.7%	3	2.4%	6	0.0%	0	2.1%	4
(Don't know / refused)	65.8%	855	55.9%	23	69.5%	63	47.3%	46	73.2%	22	53.9%	28	69.0%	32	62.9%	43	73.4%	34	67.5%	70	75.7%	143	60.9%	146	72.5%	63	68.1%	141
Mean:		52.63		50.15		47.95		37.94		33.63		29.68		57.24		54.51		51.97		53.94		39.40		64.74		50.70		67.80
Weighted base:		1301		40		91		98		30		53		47		68		46		104		189		241		86		208
Sample:		1301		87		102		101		101		101		102		101		101		100		102		101		101		101

Greenwich Retail & Leisure Study
for Carter Jonas

Weighted:

February 2018

	Total		Zone 1		Zone 2		Zone 3		Zone 4		Zone 5		Zone 6		Zone 7		Zone 8		Zone 9		Zone 10		Zone 11		Zone 12		Zone 13	
FUT Would you be willing to be recontacted for future quality control purposes?																												
Yes	56.2%	731	56.2%	23	56.2%	51	60.5%	59	38.7%	12	63.6%	34	59.6%	28	59.5%	40	56.6%	26	57.8%	60	55.8%	106	55.6%	134	48.5%	42	56.3%	117
No	43.8%	570	43.8%	18	43.8%	40	39.5%	39	61.3%	19	36.4%	19	40.4%	19	40.5%	27	43.4%	20	42.2%	44	44.2%	84	44.4%	107	51.5%	44	43.7%	91
Weighted base:		1301		40		91		98		30		53		47		68		46		104		189		241		86		208
Sample:		1301		87		102		101		101		101		102		101		101		100		102		101		101		101
QUOTA Zone:																												
Zone 1	3.1%	40	100.0%	40	0.0%	0	0.0%	0	0.0%	0	0.0%	0	0.0%	0	0.0%	0	0.0%	0	0.0%	0	0.0%	0	0.0%	0	0.0%	0	0.0%	0
Zone 2	7.0%	91	0.0%	0	100.0%	91	0.0%	0	0.0%	0	0.0%	0	0.0%	0	0.0%	0	0.0%	0	0.0%	0	0.0%	0	0.0%	0	0.0%	0	0.0%	0
Zone 3	7.5%	98	0.0%	0	0.0%	0	100.0%	98	0.0%	0	0.0%	0	0.0%	0	0.0%	0	0.0%	0	0.0%	0	0.0%	0	0.0%	0	0.0%	0	0.0%	0
Zone 4	2.3%	30	0.0%	0	0.0%	0	0.0%	0	100.0%	30	0.0%	0	0.0%	0	0.0%	0	0.0%	0	0.0%	0	0.0%	0	0.0%	0	0.0%	0	0.0%	0
Zone 5	4.1%	53	0.0%	0	0.0%	0	0.0%	0	0.0%	0	100.0%	53	0.0%	0	0.0%	0	0.0%	0	0.0%	0	0.0%	0	0.0%	0	0.0%	0	0.0%	0
Zone 6	3.6%	47	0.0%	0	0.0%	0	0.0%	0	0.0%	0	0.0%	0	100.0%	47	0.0%	0	0.0%	0	0.0%	0	0.0%	0	0.0%	0	0.0%	0	0.0%	0
Zone 7	5.2%	68	0.0%	0	0.0%	0	0.0%	0	0.0%	0	0.0%	0	0.0%	0	100.0%	68	0.0%	0	0.0%	0	0.0%	0	0.0%	0	0.0%	0	0.0%	0
Zone 8	3.5%	46	0.0%	0	0.0%	0	0.0%	0	0.0%	0	0.0%	0	0.0%	0	0.0%	0	100.0%	46	0.0%	0	0.0%	0	0.0%	0	0.0%	0	0.0%	0
Zone 9	8.0%	104	0.0%	0	0.0%	0	0.0%	0	0.0%	0	0.0%	0	0.0%	0	0.0%	0	0.0%	0	100.0%	104	0.0%	0	0.0%	0	0.0%	0	0.0%	0
Zone 10	14.5%	189	0.0%	0	0.0%	0	0.0%	0	0.0%	0	0.0%	0	0.0%	0	0.0%	0	0.0%	0	0.0%	0	100.0%	189	0.0%	0	0.0%	0	0.0%	0
Zone 11	18.5%	241	0.0%	0	0.0%	0	0.0%	0	0.0%	0	0.0%	0	0.0%	0	0.0%	0	0.0%	0	0.0%	0	0.0%	0	100.0%	241	0.0%	0	0.0%	0
Zone 12	6.6%	86	0.0%	0	0.0%	0	0.0%	0	0.0%	0	0.0%	0	0.0%	0	0.0%	0	0.0%	0	0.0%	0	0.0%	0	0.0%	0	100.0%	86	0.0%	0
Zone 13	16.0%	208	0.0%	0	0.0%	0	0.0%	0	0.0%	0	0.0%	0	0.0%	0	0.0%	0	0.0%	0	0.0%	0	0.0%	0	0.0%	0	0.0%	0	100.0%	208
Weighted base:		1301		40		91		98		30		53		47		68		46		104		189		241		86		208
Sample:		1301		87		102		101		101		101		102		101		101		100		102		101		101		101

Greenwich Retail & Leisure Study
for Carter Jonas

Weighted:

February 2018

	Total	Zone 1		Zone 2		Zone 3		Zone 4		Zone 5		Zone 6		Zone 7		Zone 8		Zone 9		Zone 10		Zone 11		Zone 12		Zone 13		
WARD Ward:																												
Greenwich West	3.1%	40	100.0%	40	0.0%	0	0.0%	0	0.0%	0	0.0%	0	0.0%	0	0.0%	0	0.0%	0	0.0%	0	0.0%	0	0.0%	0	0.0%	0	0.0%	0
Blackheath Westcombe	1.8%	23	0.0%	0	25.7%	23	0.0%	0	0.0%	0	0.0%	0	0.0%	0	0.0%	0	0.0%	0	0.0%	0	0.0%	0	0.0%	0	0.0%	0	0.0%	0
Charlton	2.6%	34	0.0%	0	37.0%	34	0.0%	0	0.0%	0	0.0%	0	0.0%	0	0.0%	0	0.0%	0	0.0%	0	0.0%	0	0.0%	0	0.0%	0	0.0%	0
Peninsula	2.6%	34	0.0%	0	37.3%	34	0.0%	0	0.0%	0	0.0%	0	0.0%	0	0.0%	0	0.0%	0	0.0%	0	0.0%	0	0.0%	0	0.0%	0	0.0%	0
Glyndon	1.7%	22	0.0%	0	0.0%	0	22.2%	22	0.0%	0	0.0%	0	0.0%	0	0.0%	0	0.0%	0	0.0%	0	0.0%	0	0.0%	0	0.0%	0	0.0%	0
Woolwich Common	2.6%	34	0.0%	0	0.0%	0	34.5%	34	0.0%	0	0.0%	0	0.0%	0	0.0%	0	0.0%	0	0.0%	0	0.0%	0	0.0%	0	0.0%	0	0.0%	0
Woolwich Riverside	3.3%	42	0.0%	0	0.0%	0	43.3%	42	0.0%	0	0.0%	0	0.0%	0	0.0%	0	0.0%	0	0.0%	0	0.0%	0	0.0%	0	0.0%	0	0.0%	0
Thamesmead Moorings	2.3%	30	0.0%	0	0.0%	0	0.0%	0	100.0%	30	0.0%	0	0.0%	0	0.0%	0	0.0%	0	0.0%	0	0.0%	0	0.0%	0	0.0%	0	0.0%	0
Abbey Wood	1.7%	22	0.0%	0	0.0%	0	0.0%	0	0.0%	0	41.5%	22	0.0%	0	0.0%	0	0.0%	0	0.0%	0	0.0%	0	0.0%	0	0.0%	0	0.0%	0
Plumstead	2.4%	31	0.0%	0	0.0%	0	0.0%	0	0.0%	0	58.5%	31	0.0%	0	0.0%	0	0.0%	0	0.0%	0	0.0%	0	0.0%	0	0.0%	0	0.0%	0
Kidbrooke and Hornfair	1.5%	19	0.0%	0	0.0%	0	0.0%	0	0.0%	0	0.0%	0	40.8%	19	0.0%	0	0.0%	0	0.0%	0	0.0%	0	0.0%	0	0.0%	0	0.0%	0
Shooters Hill	2.1%	28	0.0%	0	0.0%	0	0.0%	0	0.0%	0	0.0%	0	59.2%	28	0.0%	0	0.0%	0	0.0%	0	0.0%	0	0.0%	0	0.0%	0	0.0%	0
Eltham North	2.1%	28	0.0%	0	0.0%	0	0.0%	0	0.0%	0	0.0%	0	0.0%	0	41.0%	28	0.0%	0	0.0%	0	0.0%	0	0.0%	0	0.0%	0	0.0%	0
Eltham South	2.2%	29	0.0%	0	0.0%	0	0.0%	0	0.0%	0	0.0%	0	0.0%	0	43.1%	29	0.0%	0	0.0%	0	0.0%	0	0.0%	0	0.0%	0	0.0%	0
Coldharbour & New Eltham	0.8%	11	0.0%	0	0.0%	0	0.0%	0	0.0%	0	0.0%	0	0.0%	0	16.0%	11	0.0%	0	0.0%	0	0.0%	0	0.0%	0	0.0%	0	0.0%	0
Eltham West	1.8%	24	0.0%	0	0.0%	0	0.0%	0	0.0%	0	0.0%	0	0.0%	0	0.0%	0	51.3%	24	0.0%	0	0.0%	0	0.0%	0	0.0%	0	0.0%	0
Middle Park & Sutcliffe	1.7%	22	0.0%	0	0.0%	0	0.0%	0	0.0%	0	0.0%	0	0.0%	0	0.0%	0	48.7%	22	0.0%	0	0.0%	0	0.0%	0	0.0%	0	0.0%	0
Blackwall & Cubitt Town	2.1%	27	0.0%	0	0.0%	0	0.0%	0	0.0%	0	0.0%	0	0.0%	0	0.0%	0	0.0%	0	26.2%	27	0.0%	0	0.0%	0	0.0%	0	0.0%	0
Island Gardens	4.2%	54	0.0%	0	0.0%	0	0.0%	0	0.0%	0	0.0%	0	0.0%	0	0.0%	0	0.0%	0	52.1%	54	0.0%	0	0.0%	0	0.0%	0	0.0%	0
Canary Wharf	1.7%	23	0.0%	0	0.0%	0	0.0%	0	0.0%	0	0.0%	0	0.0%	0	0.0%	0	0.0%	0	21.8%	23	0.0%	0	0.0%	0	0.0%	0	0.0%	0
Rotherhithe	1.2%	16	0.0%	0	0.0%	0	0.0%	0	0.0%	0	0.0%	0	0.0%	0	0.0%	0	0.0%	0	0.0%	0	8.2%	16	0.0%	0	0.0%	0	0.0%	0
Surrey Docks	3.1%	40	0.0%	0	0.0%	0	0.0%	0	0.0%	0	0.0%	0	0.0%	0	0.0%	0	0.0%	0	0.0%	0	21.1%	40	0.0%	0	0.0%	0	0.0%	0
Evelyn	2.6%	34	0.0%	0	0.0%	0	0.0%	0	0.0%	0	0.0%	0	0.0%	0	0.0%	0	0.0%	0	0.0%	0	17.8%	34	0.0%	0	0.0%	0	0.0%	0
New Cross	2.2%	28	0.0%	0	0.0%	0	0.0%	0	0.0%	0	0.0%	0	0.0%	0	0.0%	0	0.0%	0	0.0%	0	14.9%	28	0.0%	0	0.0%	0	0.0%	0
Brockley	2.7%	35	0.0%	0	0.0%	0	0.0%	0	0.0%	0	0.0%	0	0.0%	0	0.0%	0	0.0%	0	0.0%	0	18.5%	35	0.0%	0	0.0%	0	0.0%	0
Telegraph Hill	2.8%	37	0.0%	0	0.0%	0	0.0%	0	0.0%	0	0.0%	0	0.0%	0	0.0%	0	0.0%	0	0.0%	0	19.5%	37	0.0%	0	0.0%	0	0.0%	0
Blackheath	1.1%	14	0.0%	0	0.0%	0	0.0%	0	0.0%	0	0.0%	0	0.0%	0	0.0%	0	0.0%	0	0.0%	0	0.0%	0	5.9%	14	0.0%	0	0.0%	0
Ladywell	1.1%	14	0.0%	0	0.0%	0	0.0%	0	0.0%	0	0.0%	0	0.0%	0	0.0%	0	0.0%	0	0.0%	0	0.0%	0	5.8%	14	0.0%	0	0.0%	0
Lewisham Central	2.4%	31	0.0%	0	0.0%	0	0.0%	0	0.0%	0	0.0%	0	0.0%	0	0.0%	0	0.0%	0	0.0%	0	0.0%	0	13.1%	31	0.0%	0	0.0%	0
Rushey Green	1.7%	22	0.0%	0	0.0%	0	0.0%	0	0.0%	0	0.0%	0	0.0%	0	0.0%	0	0.0%	0	0.0%	0	0.0%	0	9.0%	22	0.0%	0	0.0%	0
Catford South	3.3%	43	0.0%	0	0.0%	0	0.0%	0	0.0%	0	0.0%	0	0.0%	0	0.0%	0	0.0%	0	0.0%	0	0.0%	0	17.9%	43	0.0%	0	0.0%	0
Lee Green	2.8%	37	0.0%	0	0.0%	0	0.0%	0	0.0%	0	0.0%	0	0.0%	0	0.0%	0	0.0%	0	0.0%	0	0.0%	0	15.3%	37	0.0%	0	0.0%	0
Whitefoot	1.0%	14	0.0%	0	0.0%	0	0.0%	0	0.0%	0	0.0%	0	0.0%	0	0.0%	0	0.0%	0	0.0%	0	0.0%	0	5.6%	14	0.0%	0	0.0%	0
Grove Park	3.5%	46	0.0%	0	0.0%	0	0.0%	0	0.0%	0	0.0%	0	0.0%	0	0.0%	0	0.0%	0	0.0%	0	0.0%	0	19.1%	46	0.0%	0	0.0%	0
Mottingham & Chislehurst	1.5%	20	0.0%	0	0.0%	0	0.0%	0	0.0%	0	0.0%	0	0.0%	0	0.0%	0	0.0%	0	0.0%	0	0.0%	0	8.3%	20	0.0%	0	0.0%	0
North																												
Chislehurst	1.4%	18	0.0%	0	0.0%	0	0.0%	0	0.0%	0	0.0%	0	0.0%	0	0.0%	0	0.0%	0	0.0%	0	0.0%	0	0.0%	0	21.3%	18	0.0%	0
Longlands	1.9%	25	0.0%	0	0.0%	0	0.0%	0	0.0%	0	0.0%	0	0.0%	0	0.0%	0	0.0%	0	0.0%	0	0.0%	0	0.0%	0	28.4%	25	0.0%	0
Sidcup	1.5%	19	0.0%	0	0.0%	0	0.0%	0	0.0%	0	0.0%	0	0.0%	0	0.0%	0	0.0%	0	0.0%	0	0.0%	0	0.0%	0	22.4%	19	0.0%	0
Blackfen Lamorbey	1.9%	24	0.0%	0	0.0%	0	0.0%	0	0.0%	0	0.0%	0	0.0%	0	0.0%	0	0.0%	0	0.0%	0	0.0%	0	0.0%	0	27.9%	24	0.0%	0
Blendon & Penhill	0.5%	7	0.0%	0	0.0%	0	0.0%	0	0.0%	0	0.0%	0	0.0%	0	0.0%	0	0.0%	0	0.0%	0	0.0%	0	0.0%	0	0.0%	0	3.2%	7
Falconwood & Welling	3.0%	39	0.0%	0	0.0%	0	0.0%	0	0.0%	0	0.0%	0	0.0%	0	0.0%	0	0.0%	0	0.0%	0	0.0%	0	0.0%	0	0.0%	0	18.6%	39
Danson Park	1.4%	19	0.0%	0	0.0%	0	0.0%	0	0.0%	0	0.0%	0	0.0%	0	0.0%	0	0.0%	0	0.0%	0	0.0%	0	0.0%	0	0.0%	0	8.9%	19
Christchurch	0.8%	11	0.0%	0	0.0%	0	0.0%	0	0.0%	0	0.0%	0	0.0%	0	0.0%	0	0.0%	0	0.0%	0	0.0%	0	0.0%	0	0.0%	0	5.3%	11
East Wickham	2.0%	25	0.0%	0	0.0%	0	0.0%	0	0.0%	0	0.0%	0	0.0%	0	0.0%	0	0.0%	0	0.0%	0	0.0%	0	0.0%	0	0.0%	0	12.2%	25

Greenwich Retail & Leisure Study
for Carter Jonas

Weighted:

February 2018

	Total		Zone 1		Zone 2		Zone 3		Zone 4		Zone 5		Zone 6		Zone 7		Zone 8		Zone 9		Zone 10		Zone 11		Zone 12		Zone 13	
St. Michael's	1.2%	15	0.0%	0	0.0%	0	0.0%	0	0.0%	0	0.0%	0	0.0%	0	0.0%	0	0.0%	0	0.0%	0	0.0%	0	0.0%	0	0.0%	0	7.4%	15
Brampton	2.4%	31	0.0%	0	0.0%	0	0.0%	0	0.0%	0	0.0%	0	0.0%	0	0.0%	0	0.0%	0	0.0%	0	0.0%	0	0.0%	0	0.0%	0	14.8%	31
Northumberland Heath	1.2%	15	0.0%	0	0.0%	0	0.0%	0	0.0%	0	0.0%	0	0.0%	0	0.0%	0	0.0%	0	0.0%	0	0.0%	0	0.0%	0	0.0%	0	7.2%	15
Belvedere	1.1%	15	0.0%	0	0.0%	0	0.0%	0	0.0%	0	0.0%	0	0.0%	0	0.0%	0	0.0%	0	0.0%	0	0.0%	0	0.0%	0	0.0%	0	7.1%	15
Lesnes Abbey	1.1%	14	0.0%	0	0.0%	0	0.0%	0	0.0%	0	0.0%	0	0.0%	0	0.0%	0	0.0%	0	0.0%	0	0.0%	0	0.0%	0	0.0%	0	6.7%	14
Thamesmead East	1.4%	18	0.0%	0	0.0%	0	0.0%	0	0.0%	0	0.0%	0	0.0%	0	0.0%	0	0.0%	0	0.0%	0	0.0%	0	0.0%	0	0.0%	0	8.5%	18
Weighted base:		1301		40		91		98		30		53		47		68		46		104		189		241		86		208
Sample:		1301		87		102		101		101		101		102		101		101		100		102		101		101		101

Appendix 2:

Sample Questionnaire

Good morning / afternoon / evening, I am from NEMS Market Research and we are conducting a short survey in your area about shopping and leisure activities, on behalf on the Royal Borough of Greenwich Council. Do you have time to answer some questions please? It will take about five to ten minutes.

QA Are you the person responsible, or jointly responsible for food and non-food shopping in your household?

YES – CONTINUE INTERVIEW.

NO – ASK TO SPEAK TO THE PERSON WHO IS RESPONSIBLE FOR MOST OF THE HOUSEHOLD'S SHOPPING, IF NOT AVAILABLE THANK AND CLOSE INTERVIEW.

Q01 In which store or shopping centre do you NORMALLY shop at for all your household's main food and grocery shopping needs (i.e. primarily bulk trolley purchases)?

DO NOT READ OUT. ONE ANSWER ONLY. INTERVIEWER INCLUDE STORES FULL NAME (E.G. TESCO EXTRA, TESCO EXPRESS, ETC.) AND ADDRESS.

#Food Food list

500 (Don't do main food shopping)

GO TO CLOSE

Q02 What do you like about (STORE / LOCATION MENTIONED AT Q01)?

DO NOT READ OUT. CODE UP TO THREE RESPONSES ONLY.

- 001 Clean store
- 002 Close to family / friends
- 003 Convenient to home
- 004 Convenient to work
- 005 Delivery service
- 006 Easy to get to by car
- 007 Easy to get to by foot
- 008 Easy to get to by public transport
- 009 Ethical policy
- 010 Friendly / helpful staff
- 011 Good layout / easy to get around
- 012 Good offers
- 013 Habit / always used it
- 014 Has a café
- 015 Has a petrol station
- 016 Large store
- 017 Long opening hours
- 018 Low prices / value for money
- 019 Loyalty scheme / reward points
- 020 Online shopping is convenient
- 021 Only one in the area
- 022 Parking is free
- 023 Parking prices are low
- 024 Parking provision is good
- 025 Pleasant shopping environment
- 026 Preference for retailer
- 027 Quality of food goods available
- 028 Quality of non-food goods available
- 029 Range of food goods available
- 030 Range of non-food goods available
- 031 Safe shopping environment
- 032 Self-service checkouts
- 033 Small / quiet store
- 034 Staff discount / work there
- 035 Supporting local business
- 036 Other (PLEASE WRITE IN)
- 037 (Don't know)

Excluding those who do their main food shopping via the Internet at Q01:

Q03 How do you normally travel to (STORE / LOCATION MENTIONED AT Q01)?

DO NOT READ OUT. ONE ANSWER ONLY.

- 1 Car / van (as driver)
- 2 Car / van (as passenger)
- 3 Bus, minibus or coach
- 4 Using park & ride facility
- 5 Motorcycle, scooter or moped
- 6 Walk
- 7 Taxi
- 8 Train (overground)
- 9 Tube (underground)
- A DLR (Docklands Light Railway)
- B Bicycle
- C Mobility scooter / wheelchair
- D Other (PLEASE WRITE IN)
- E (Don't know)
- F (Varies)

Excluding those who do their main food shopping via the Internet at Q01:

Q04 When you visit (STORE / LOCATION MENTIONED AT Q01) for your main food shopping, do you combine your shopping with other activities (for example non-food shopping, leisure / entertainment, visiting restaurants, bars, banks, etc.)?
DO NOT READ OUT. CAN BE MULTICODED. PROBE FULLY. Anywhere else?

001	Yes - non-food shopping	GOTO Q05
002	Yes - other food shopping	GOTO Q05
003	Yes - bars / pubs	GOTO Q05
004	Yes - bingo	GOTO Q05
005	Yes - cafés	GOTO Q05
006	Yes - cinemas	GOTO Q05
007	Yes - get petrol	GOTO Q05
008	Yes - go to park	GOTO Q05
009	Yes - gyms / health and fitness	GOTO Q05
010	Yes - library	GOTO Q05
011	Yes - markets	GOTO Q05
012	Yes - meeting family	GOTO Q05
013	Yes - meeting friends	GOTO Q05
014	Yes - museums / art gallery	GOTO Q05
015	Yes - other service (e.g. travel agent, estate agent etc.)	GOTO Q05
016	Yes - personal service (e.g. hairdressers, beauty salon etc.)	GOTO Q05
017	Yes - restaurants	GOTO Q05
018	Yes - swimming	GOTO Q05
019	Yes - theatre	GOTO Q05
020	Yes - visiting services such as banks and other financial institutions	GOTO Q05
021	Yes - work	GOTO Q05
022	Yes - other (PLEASE WRITE IN)	GOTO Q05
023	(No)	GOTO Q06
024	(Don't know)	GOTO Q06

Those who combine their shopping trip with other activities at Q04:

Q05 When you combine your trip with other activities, where do you normally go?
DO NOT READ OUT. ONE ANSWER ONLY.

#NonF Non-Food List

Q06 In addition to (STORE / LOCATION MENTIONED AT Q01), is there any other store that you regularly use for your main-food shopping?
DO NOT READ OUT. ONE ANSWER ONLY. INTERVIEWER - INCLUDE STORES FULL NAME (E.G. TESCO EXTRA, TESCO EXPRESS, ETC.) AND ADDRESS.

#Food Food list

500 (Nowhere else)

Q07 In addition to your main food shopping, where do you normally do most of your household's small scale top-up food shopping (i.e. the store you visit regularly (2+ times a week to buy bread, milk, etc., on a day-to-day basis)?
DO NOT READ OUT. ONE ANSWER ONLY. INTERVIEWER - INCLUDE STORES FULL NAME (E.G. TESCO EXTRA, TESCO EXPRESS, ETC.) AND ADDRESS.

#Food Food List

500 (Don't do top-up shopping)

GO TO Q10

Those who do top-up shopping at Q07:

Q08 In addition to (STORE / LOCATION MENTIONED AT Q07), is there any other store that you regularly use for your household's small scale top-up food shopping?
DO NOT READ OUT. ONE ANSWER ONLY. INTERVIEWER - INCLUDE STORES FULL NAME (E.G. TESCO EXTRA, TESCO EXPRESS, ETC.) AND ADDRESS.

#Food Food List

500 (Nowhere else)

Those who do top-up shopping at Q07:

Q09 Of all the money you spend on your main and top-up food shopping, what share goes to your main food shopping?
DO NOT READ OUT. PLEASE WRITE IN TO THE NEAREST WHOLE %

X % (PLEASE WRITE IN)
Y (Dont know)
Z (Refused)

READ OUT: I would now like to ask you some questions about your NON-FOOD shopping habits / preferences.

Q10 Excluding any Christmas shopping, where do you normally do most of your household's shopping for mens, womens, childrens and baby clothing and footwear (fashion items - not sports clothing and footwear)?

DO NOT READ OUT. ONE ANSWER ONLY.

INTERVIEWER NOTE: PLEASE PROBE FULLY FOR ROAD NAME AND LOCATION IF LOCATED OUT OF CENTRE.

#NonF Non-Food List

500 (Don't buy these goods)

GO TO Q12

Those who buy clothing and footwear (excluding via the Internet) at Q10:

Q11 How do you normally travel to (STORE / CENTRE MENTIONED AT Q10)?

DO NOT READ OUT. ONE ANSWER ONLY

- 1 Car / van (as driver)
- 2 Car / van (as passenger)
- 3 Bus, minibus or coach
- 4 Using park & ride facility
- 5 Motorcycle, scooter or moped
- 6 Walk
- 7 Taxi
- 8 Train (overground)
- 9 Tube (underground)
- A DLR (Docklands Light Railway)
- B Bicycle
- C Mobility scooter / wheelchair
- D Other (PLEASE WRITE IN)
- E (Don't know)
- F (Varies)

Q12 Excluding any Christmas shopping, where do you normally do most of your household's shopping for jewellery & watches; glassware, china, tableware and household utensils; and other personal effects (e.g. travel goods, suitcases, prams, sunglasses)?

DO NOT READ OUT. ONE ANSWER ONLY.

INTERVIEWER NOTE: PLEASE PROBE FULLY FOR ROAD NAME AND LOCATION IF LOCATED OUT OF

#NonF Non-Food List

Q13 Excluding any Christmas shopping, where do you normally do most of your household's shopping for medical goods (e.g. drugs, medicine), other pharmaceutical products (e.g. vitamins, plasters, thermometers, bandages, syringes); and therapeutic appliances / equipment (e.g. spectacles, contact lenses, hearing aids, wheelchairs, etc.)?

DO NOT READ OUT. ONE ANSWER ONLY.

INTERVIEWER NOTE: PLEASE PROBE FULLY FOR ROAD NAME AND LOCATION IF LOCATED OUT OF

#NonF Non-Food List

Q14 Excluding any Christmas shopping, where do you normally do most of your household's shopping on all goods for personal care, including electric appliances (e.g. electric razors, hair dryers, curling tongs, electric toothbrushes), non-electric appliances (e.g. scissors, hand razors, bathroom scales), cosmetics, perfume, toothpaste, aftershave, sun tan lotions, etc.)?

DO NOT READ OUT. ONE ANSWER ONLY.

INTERVIEWER NOTE: PLEASE PROBE FULLY FOR ROAD NAME AND LOCATION IF LOCATED OUT OF

#NonF Non-Food List

Q15 Excluding any Christmas shopping, where do you normally do most of your household's shopping for audio visual, photographic, computer items (such as stereos, radios, TVs, software, cameras, Kindles, iPads, telephones, etc.)?

DO NOT READ OUT. ONE ANSWER ONLY.

INTERVIEWER NOTE: PLEASE PROBE FULLY FOR ROAD NAME AND LOCATION IF LOCATED OUT OF

#NonF Non-Food List

Q16 Excluding any Christmas shopping, where do you normally do most of your household's shopping for recording media for pictures and sound (e.g. records, pre-recorded and unrecorded CDs & DVDs, unexposed films for photographic use, etc.) (Excluding video games)?

DO NOT READ OUT. ONE ANSWER ONLY.

INTERVIEWER NOTE: PLEASE PROBE FULLY FOR ROAD NAME AND LOCATION IF LOCATED OUT OF

#NonF Non-Food List

Q17 Excluding any Christmas shopping, where do you normally do most of your household's shopping for all other domestic electrical goods including small domestic electrical appliances (such as irons, kettles, fans, coffee makers, food mixers) and white goods (fridges, freezers, dishwashers) and smaller etc.)?

DO NOT READ OUT. ONE ANSWER ONLY.

INTERVIEWER NOTE: PLEASE PROBE FULLY FOR ROAD NAME AND LOCATION IF LOCATED OUT OF CENTRE.

#NonF Non-Food List

Q18 Excluding any Christmas shopping, where do you normally do most of your household's shopping for books (incl. dictionaries, encyclopaedias, text books, guidebooks and musical scores) and stationary (incl. writing pads, envelopes pens, diaries, etc.) and drawing materials?

DO NOT READ OUT. ONE ANSWER ONLY.

INTERVIEWER NOTE: PLEASE PROBE FULLY FOR ROAD NAME AND LOCATION IF LOCATED OUT OF CENTRE.

#NonF Non-Food List

Q19 Excluding any Christmas shopping, where do you normally do most of your household's shopping for games & toys; pets and pet products; hobby items; sport clothing / footwear and equipment; camping goods; bicycles; and musical instruments?

DO NOT READ OUT. ONE ANSWER ONLY.

INTERVIEWER NOTE: PLEASE PROBE FULLY FOR ROAD NAME AND LOCATION IF LOCATED OUT OF CENTRE.

#NonF Non-Food List

Q20 Excluding any Christmas shopping, where do you normally do most of your household's shopping for furniture, carpets, other floor coverings and household textiles (includes beds, sofas, tables, etc.)?
DO NOT READ OUT. ONE ANSWER ONLY.
INTERVIEWER NOTE: PLEASE PROBE FULLY FOR ROAD NAME AND LOCATION IF LOCATED OUT OF CENTRE.

#NonF Non-Food List

Q21 Excluding any Christmas shopping, where do you normally do most of your household's shopping for DIY goods, decorating supplies and garden products (such as drills, lawn mowers, hammers, hedge cutters, garden tools, plants, shrubs etc.)?
DO NOT READ OUT. ONE ANSWER ONLY.
INTERVIEWER NOTE: PLEASE PROBE FULLY FOR ROAD NAME AND LOCATION IF LOCATED OUT OF CENTRE.

#NonF Non-Food List

Greenwich

Q22 How often do you or your household visit Greenwich Town Centre for your shopping and leisure reasons?
DO NOT READ OUT. ONE ANSWER ONLY.

- | | | |
|---|-------------------------|------------------|
| 1 | Daily | GO TO Q23 |
| 2 | 4-6 days a week | GO TO Q23 |
| 3 | 2-3 days a week | GO TO Q23 |
| 4 | One day a week | GO TO Q23 |
| 5 | Every two weeks | GO TO Q23 |
| 6 | Monthly | GO TO Q23 |
| 7 | Once every two months | GO TO Q23 |
| 8 | Three-four times a year | GO TO Q23 |
| 9 | Once a year | GO TO Q23 |
| A | Less often | GO TO Q23 |
| B | Never | GO TO Q24 |
| C | (Don't know) | GO TO Q23 |
| D | (Varies) | GO TO Q23 |

Those who visit Greenwich Town Centre for non-food shopping at Q22:

Q23 What do you like about Greenwich Town Centre?
DO NOT READ OUT. CODE UP TO THREE RESPONSES ONLY.
IF THE RESPONDENT STATES THEY LIKE A SPECIFIC SHOP OR ATTRACTION USE THE OTHER BOX TO GIVE FULL DETAILS OF THE SHOP AND IT'S NAME OR THE ATTRACTION AND IT'S NAME

- 001 (Nothing / very little)
- 002 Affordable shops
- 003 Attractive environment / nice place
- 004 Close to friends or relatives
- 005 Close to home
- 006 Close to work
- 007 Compact
- 008 Easy to get to by bike
- 009 Easy to get to by bus
- 010 Easy to get to by car
- 011 Easy to park
- 012 Good facilities
- 013 Good food stores
- 014 Good pubs, cafés or restaurants
- 015 Good range of 'High Street' retailers / multiples
- 016 Good range of independent shops
- 017 Good range of non-food shops
- 018 High quality shops
- 019 Makes a change from other places
- 020 Quiet
- 021 Safe and secure
- 022 The market
- 023 Traditional
- 024 Traffic free shopping centre
- 025 Other (PLEASE WRITE IN)
- 026 (Don't know)

Q24 What could be improved about Greenwich Town Centre that would make you visit more often?
DO NOT READ OUT. CODE UP TO THREE RESPONSES ONLY

- 001 (Nothing)
- 002 Better access by road
- 003 Better public transport
- 004 Better signposting
- 005 Cleaner streets
- 006 Facilities which would assist you if shopping with children
- 007 Free car parking
- 008 Jewellery / food markets / other events
- 009 More / better comparison retailers (i.e. non-food shops)
- 010 More / better entertainment
- 011 More / better food shops
- 012 More / better parking
- 013 More / better pedestrianised streets
- 014 More / better places for eating out (e.g. cafés and restaurants)
- 015 More / better public conveniences
- 016 More / better seats / flower displays
- 017 More / better services
- 018 More advertising
- 019 More national multiple shops / High Street shops
- 020 Protection from the weather (ie. covered shopping malls)
- 021 Shops / services open on Sundays
- 022 Other (PLEASE WRITE IN)
- 023 (Don't know)

Q25 Do you ever visit Greenwich Market?
DO NOT PROMPT. ONE ANSWER ONLY.

- | | | |
|---|-----|-----------|
| 1 | Yes | GO TO Q26 |
| 2 | No | GO TO Q29 |

Those who visit Greenwich Market at Q25:

Q26 What do you like most about Greenwich Market?
DO NOT PROMPT. CODE UP TO THREE RESPONSES.

- 001 (Nothing)
- 002 Near / convenient
- 003 Nice busy feel
- 004 Nice street furniture / floral displays
- 005 Pedestrianised streets
- 006 Quality of the food products
- 007 Quality of the non-food products
- 008 Seating around the market
- 009 The character of the market
- 010 The days the markets are on
- 011 The different types of markets (i.e. antiques, farmers market)
- 012 The food stalls
- 013 The frequency of the markets
- 014 The non-food stalls
- 015 The places to eat
- 016 The variety of stalls
- 017 Other (PLEASE WRITE IN)
- 018 (Don't know)

Those who visit Greenwich Market at Q25:

Q27 When visiting Greenwich Market, what type of stall do you normally visit *the most*?
DO NOT PROMPT. ONE ANSWER ONLY.

- 001 Art & crafts
- 002 CDs, DVDs, games, books etc.
- 003 Clothing & footwear
- 004 DIY and decorating goods
- 005 Domestic appliances
- 006 Food & grocery
- 007 Food takeaways (street food stalls)
- 008 Furniture, carpets, soft household furnishings
- 009 Gifts and antiques
- 010 Other specialist non-food items (PLEASE WRITE IN)
- 011 (Don't know / varies)

Those who visit Greenwich Market at Q25:

Q28 What improvements could be made to Greenwich Market that would encourage you to visit more often?
DO NOT PROMPT. CODE UP TO THREE RESPONSES.

- 001 (Nothing)
- 002 A larger market
- 003 Better pedestrian streets (i.e. easier to walk around)
- 004 Better quality of stalls
- 005 Better signposting
- 006 Cleaner streets
- 007 Evening market
- 008 Festivals
- 009 Frequency
- 010 Less crowded
- 011 More bakery stalls
- 012 More butcher stalls
- 013 More deli stalls
- 014 More events throughout the year
- 015 More fishmonger stalls
- 016 More non-food stalls
- 017 More seats
- 018 More sweet stalls
- 019 More variety of stalls
- 020 Protection from the weather (i.e. covered market)
- 021 The food stalls in general
- 022 Other (PLEASE WRITE IN)
- 023 (Don't know)

Eltham Town Centre

Q29 How often do you or your household visit Eltham Town Centre for your shopping and leisure reasons?
DO NOT READ OUT. ONE ANSWER ONLY.

- | | | |
|---|---------------------------|-----------|
| 1 | Daily | GO TO Q30 |
| 2 | 4-6 days a week | GO TO Q30 |
| 3 | 2-3 days a week | GO TO Q30 |
| 4 | One day a week | GO TO Q30 |
| 5 | Every two weeks | GO TO Q30 |
| 6 | Monthly | GO TO Q30 |
| 7 | Once every two months | GO TO Q30 |
| 8 | Three - four times a year | GO TO Q30 |
| 9 | Once a year | GO TO Q30 |
| A | Less often | GO TO Q30 |
| B | Never | GO TO Q31 |
| C | (Don't know) | GO TO Q30 |
| D | (Varies) | GO TO Q30 |

Those who visit Eltham Town Centre for non-food shopping at Q29:

Q30 What do you like about Eltham Town Centre?

DO NOT READ OUT. CODE UP TO THREE RESPONSES ONLY.

- 1 (Nothing / very little)
- 2 Attractive environment / nice place
- 3 Close to friends or relatives
- 4 Close to home
- 5 Close to work
- 6 Compact
- 7 Easy to get to by bike
- 8 Easy to get to by bus
- 9 Easy to get to by car
- A Easy to park
- B Good facilities
- C Good food stores
- D Good pubs, cafés or restaurants
- E Good range of non-food shops
- F Good range of independent shops
- G Good range of 'High Street' retailers / multiples
- H Affordable shops
- I High quality shops
- J Makes a change from other places
- K Quiet
- L Safe and secure
- M The market
- N Traditional
- O Traffic free shopping centre
- P Other (PLEASE WRITE IN)
- Q (Don't know)

Q31 What could be improved about Eltham Town Centre that would make you visit more often?

DO NOT READ OUT. CODE UP TO THREE RESPONSES ONLY.

- 1 (Nothing)
- 2 Better access by road
- 3 Better public transport
- 4 Better signposting
- 5 Cleaner streets
- 6 Facilities which would assist you if shopping with children
- 7 Free car parking
- 8 Jewellery / food markets / other events
- 9 More / better comparison retailers (i.e. non-food shops)
- A More / better entertainment
- B More / better places for eating out (e.g. cafés and restaurants)
- C More / better food shops
- D More / better parking
- E More / better pedestrianised streets
- F More / better public conveniences
- G More / better seats / flower displays
- H More / better services
- I More advertising
- J More national multiple shops / High Street shops
- K Protection from the weather (ie. covered shopping malls)
- L Shops / services open on Sundays
- M Other (PLEASE WRITE IN)
- N (Don't know)

Woolwich Town Centre

Q32 How often do you or your household visit Woolwich Town Centre for your shopping and leisure reasons?

DO NOT READ OUT. ONE ANSWER ONLY.

- | | | |
|---|---------------------------|------------------|
| 1 | Daily | GO TO Q33 |
| 2 | 4-6 days a week | GO TO Q33 |
| 3 | 2-3 days a week | GO TO Q33 |
| 4 | One day a week | GO TO Q33 |
| 5 | Every two weeks | GO TO Q33 |
| 6 | Monthly | GO TO Q33 |
| 7 | Once every two months | GO TO Q33 |
| 8 | Three - four times a year | GO TO Q33 |
| 9 | Once a year | GO TO Q33 |
| A | Less often | GO TO Q33 |
| B | Never | GO TO Q34 |
| C | (Don't know) | GO TO Q33 |
| D | (Varies) | GO TO Q33 |

Those who visit Woolwich Town Centre for non-food shopping at Q32:

Q33 What do you like about Woolwich Town Centre?

DO NOT READ OUT. CODE UP TO THREE RESPONSES ONLY.

- 1 (Nothing / very little)
- 2 Attractive environment / nice place
- 3 Close to friends or relatives
- 4 Close to home
- 5 Close to work
- 6 Compact
- 7 Easy to get to by bike
- 8 Easy to get to by bus
- 9 Easy to get to by car
- A Easy to park
- B Good facilities
- C Good food stores
- D Good pubs, cafés or restaurants
- E Good range of non-food shops
- F Good range of independent shops
- G Good range of 'High Street' retailers / multiples
- H Affordable shops
- I High quality shops
- J Makes a change from other places
- K Quiet
- L Safe and secure
- M The market
- N Traditional
- O Traffic free shopping centre
- P Other (PLEASE WRITE IN)
- Q (Don't know)

Q34 What could be improved about Woolwich Town Centre that would make you visit more often?

DO NOT READ OUT. CODE UP TO THREE RESPONSES ONLY.

- 1 (Nothing)
- 2 Better access by road
- 3 Better public transport
- 4 Better signposting
- 5 Cleaner streets
- 6 Facilities which would assist you if shopping with children
- 7 Free car parking
- 8 Jewellery / food markets / other events
- 9 More / better comparison retailers (i.e. non-food shops)
- A More / better entertainment
- B More / better places for eating out (e.g. cafés and restaurants)
- C More / better food shops
- D More / better parking
- E More / better pedestrianised streets
- F More / better public conveniences
- G More / better seats / flower displays
- H More / better services
- I More advertising
- J More national multiple shops / High Street shops
- K Protection from the weather (ie. covered shopping malls)
- L Shops / services open on Sundays
- M Other (PLEASE WRITE IN)
- N (Don't know)

Q35 Do you ever visit Woolwich Market?

DO NOT PROMPT. ONE ANSWER ONLY.

- 1 Yes
- 2 No

GO TO Q36

GO TO Q39

Those who visit Woolwich Market at Q35:

Q36 What do you like most about Woolwich Market?

DO NOT PROMPT. CODE UP TO THREE RESPONSES.

- 001 (Nothing)
- 002 Near / convenient
- 003 Nice busy feel
- 004 Nice street furniture / floral displays
- 005 Pedestrianised streets
- 006 Quality of the food products
- 007 Quality of the non-food products
- 008 Seating around the market
- 009 The character of the market
- 010 The days the markets are on
- 011 The different types of markets (i.e. antiques, farmers market)
- 012 The food stalls
- 013 The frequency of the markets
- 014 The non-food stalls
- 015 The places to eat
- 016 The variety of stalls
- 017 Other (PLEASE WRITE IN)
- 018 (Don't know)

Those who visit Woolwich Market at Q35:

Q37 When visiting Woolwich Market, what type of stall do you normally visit the most?
DO NOT PROMPT. ONE ANSWER ONLY.

- 001 Art & crafts
- 002 CDs, DVDs, games, books etc.
- 003 Clothing & footwear
- 004 DIY and decorating goods
- 005 Domestic appliances
- 006 Food & grocery
- 007 Food takeaways (street food stalls)
- 008 Furniture, carpets, soft household furnishings
- 009 Gifts and antiques
- 010 Other specialist non-food items (PLEASE WRITE IN)
- 011 (Don't know / varies)

Those who visit Woolwich Market at Q35:

Q38 What improvements could be made to Woolwich Market that would encourage you to visit more often?
DO NOT PROMPT. CODE UP TO THREE RESPONSES.

- 001 (Nothing)
- 002 A larger market
- 003 Better pedestrian streets (i.e. easier to walk around)
- 004 Better quality of stalls
- 005 Better signposting
- 006 Cleaner streets
- 007 Evening market
- 008 Festivals
- 009 Frequency
- 010 Less crowded
- 011 More bakery stalls
- 012 More butcher stalls
- 013 More deli stalls
- 014 More events throughout the year
- 015 More fishmonger stalls
- 016 More non-food stalls
- 017 More seats
- 018 More sweet stalls
- 019 More variety of stalls
- 020 Protection from the weather (i.e. covered market)
- 021 The food stalls in general
- 022 Other (PLEASE WRITE IN)
- 023 (Don't know)

Q39 How often do you or your household visit the following leisure attractions?
READ OUT. ONE ANSWER PER ATTRACTION.

More than once a week | Once a week | Once a fortnight | Once a month | Once every two months | Once every six months | Once a year | Don't know | (Don't know / varies)

- | | | |
|---|---|-----------|
| 1 | Bingo / casino / bookmaker | GO TO Q40 |
| 2 | Cinema | GO TO Q41 |
| 3 | Gym / health club / sports facility | GO TO Q42 |
| 4 | Theatre/ concert / music venue | GO TO Q43 |
| 5 | Museum / gallery or place of historical / cultural interest | GO TO Q44 |
| 6 | Pub / bar / nightclub | GO TO Q45 |
| 7 | Restaurant / café | GO TO Q46 |
| 8 | Family entertainment (e.g. tenpin bowling, skating rink) | GO TO Q47 |
| 9 | Other activity (PLEASE WRITE IN) | GO TO Q48 |

Those who visit bingo, casino or bookmaker facilities at Q39:

Q40 Where do you or members of your household normally go to play bingo or visit casinos or bookmakers?
DO NOT READ OUT. ONE ANSWER ONLY.
IF OTHER OR RESPONDENTS STATES A PARTICULAR FACILITY, PLEASE SPECIFY THE FACILITY NAME, RETAIL PARK / LEISURE PARK, ROAD NAME AND AREA

#Bingc Bingo List

Those who visit the cinema at Q39:

Q41 Where do you or members of your household normally go to the cinema?
DO NOT READ OUT. ONE ANSWER ONLY.
IF OTHER OR RESPONDENTS STATES A PARTICULAR FACILITY, PLEASE SPECIFY THE FACILITY NAME, RETAIL PARK / LEISURE PARK, ROAD NAME AND AREA

#Ciner Cinema List

Those who go to the gym / healthclub / sports facilities at Q39:

Q42 Where do you or members of your household normally go to use a gym / healthclub / sports facility?
DO NOT READ OUT. ONE ANSWER ONLY.
IF OTHER OR RESPONDENTS STATES A PARTICULAR FACILITY, PLEASE SPECIFY THE FACILITY NAME, RETAIL PARK / LEISURE PARK, ROAD NAME AND AREA

#Healt Healthclub List

Q43 Those who visit the theatre, concerts and / or music venues at Q39:
Where do you or members of your household normally go to visit the theatre, watch a concert or watch live music?
DO NOT READ OUT. ONE ANSWER ONLY.

#Thea Theatre List

Q44 Those who visit museums, galleries or other places of historical / cultural interest at Q39:
Where do you or members of your household normally go to a museum, gallery, or other place of historical / cultural interest?
DO NOT READ OUT. ONE ANSWER ONLY.

#Muse Museum List

Q45 Those who visit pubs / bars / nightclubs / music venues at Q39:
What location (e.g. town centre, shopping centre, retail / leisure park) do you or members of your household normally go to for pub / bar / nightclub / music venue?
DO NOT READ OUT. ONE ANSWER ONLY.

#Leisu Leisure List

Q46 Those who visit restaurants at Q39:
What location (e.g. town centre, shopping centre, retail / leisure park) do you or members of your household normally go to for eating out (e.g. cafés and restaurants)?
DO NOT READ OUT. ONE ANSWER ONLY.

#Leisu Leisure List

Q47 Those who partake in family entertainment activities at Q39:
Where do you or members of your household normally go for family entertainment?
DO NOT READ OUT. ONE ANSWER ONLY.
IF OTHER OR RESPONDENTS STATES A PARTICULAR FACILITY, PLEASE SPECIFY THE FACILITY NAME, RETAIL PARK / LEISURE PARK, ROAD NAME AND AREA

#Famii Family Entertainment List

Q48 Those who partake in other leisure attractions at Q39:
Where do you or members of your household normally go for other leisure activities not mentioned?
DO NOT READ OUT. ONE ANSWER ONLY.
IF OTHER OR RESPONDENTS STATES A PARTICULAR FACILITY, PLEASE SPECIFY THE FACILITY NAME, RETAIL PARK / LEISURE PARK, ROAD NAME AND AREA

#Leisu Leisure List

Q49 What improvements could be made to Greenwich's leisure offer that would make you visit / partake in leisure activities more often?
DO NOT READ OUT. CODE UP TO THREE RESPONSES ONLY.

- 001 (Nothing)
- 002 A casino
- 003 A swimming pool
- 004 A theatre
- 005 A multi-screen cinema
- 006 An art house cinema
- 007 Bingo
- 008 Cheaper prices
- 009 Improved access by foot and cycle
- 010 Improved public transport
- 011 Improved security / CCTV
- 012 Improved street furniture
- 013 Improvements in the built environment
- 014 More / better car parking
- 015 More / better cultural facilities
- 016 More / better disabled access
- 017 More / better health clubs / gyms
- 018 More / better policing
- 019 More / better public houses
- 020 More / better seats
- 021 More / better signposting and information
- 022 More better parks / green spaces
- 023 More for children
- 024 More local sports & recreation facilities
- 025 More nightclubs
- 026 More pavement cafés
- 027 More quality restaurants
- 028 More street cleaning
- 029 Provision of public toilets
- 030 Ten-pin bowling
- 031 Other (PLEASE WRITE IN)
- 032 (Dont do leisure activities)
- 033 (Don't know)

GEN Gender of respondent:
DO NOT READ OUT. CODE FROM OBSERVATION.

- 1 Male
- 2 Female

AGE Can I ask how old you are please?
DO NOT READ OUT. ONE ANSWER ONLY.

- 1 18-24
- 2 25-34
- 3 35-44
- 4 45-54
- 5 55-64
- 6 65+
- 7 (Refused)

OCC What is the occupation of the main income earner in the household?
IF RETIRED ASK FOR PREVIOUS OCCUPATION

- 1 Occupation (PLEASE WRITE IN)
- 2 Retired state pension - ONLY
- 3 (Refused)

EMP Which of the following best describes the chief wage earner of your household's current employment situation?

READ OUT. ONE ANSWER ONLY.

- 1 Working full time
- 2 Working part time
- 3 Unemployed
- 4 Retired
- 5 A housewife
- 6 A student
- 7 Self employed
- 8 Sick / disabled
- 9 Other (PLEASE WRITE IN)
- A (Refused)

HOM How many people live in your home including yourself and children?

DO NOT READ OUT. ONE ANSWER ONLY.

- 1 One
- 2 Two
- 3 Three
- 4 Four
- 5 Five
- 6 Six
- 7 Seven or more
- 8 (Refused)

ADU How many adults aged 16 years and over, including yourself, live in your household?

DO NOT READ OUT. ONE ANSWER ONLY.

- 1 One
- 2 Two
- 3 Three
- 4 Four or more
- 5 (Refused)

CHI How many children aged 15 years and under, live in your household?

DO NOT READ OUT. ONE ANSWER ONLY.

- 1 None
- 2 One
- 3 Two
- 4 Three
- 5 Four or more
- 6 (Refused)

CAR How many cars does your household own or have the use of?

DO NOT READ OUT. ONE ANSWER ONLY.

- 1 None
- 2 One
- 3 Two
- 4 Three or more
- 5 (Refused)

INC Approximately what is your total household income?

DO NOT READ OUT. ONE ANSWER ONLY.

- 1 £0 - £15,000
- 2 £15,001 - £20,000
- 3 £20,001 - £30,000
- 4 £30,001 - £40,000
- 5 £40,001 - £50,000
- 6 £50,001 - £60,000
- 7 £60,001 - £70,000
- 8 £70,001 - £80,000
- 9 £80,001 - £90,000
- A £90,001 - £100,000
- B £100,001 - £150,000
- C £150,001+
- D (Dont know / refused)

FUT Would you be willing to be recontacted for future quality control purposes?

DO NOT READ OUT. ONE ANSWER ONLY.

- 1 Yes
- 2 No

Thank & close.

Appendix 3:

Map

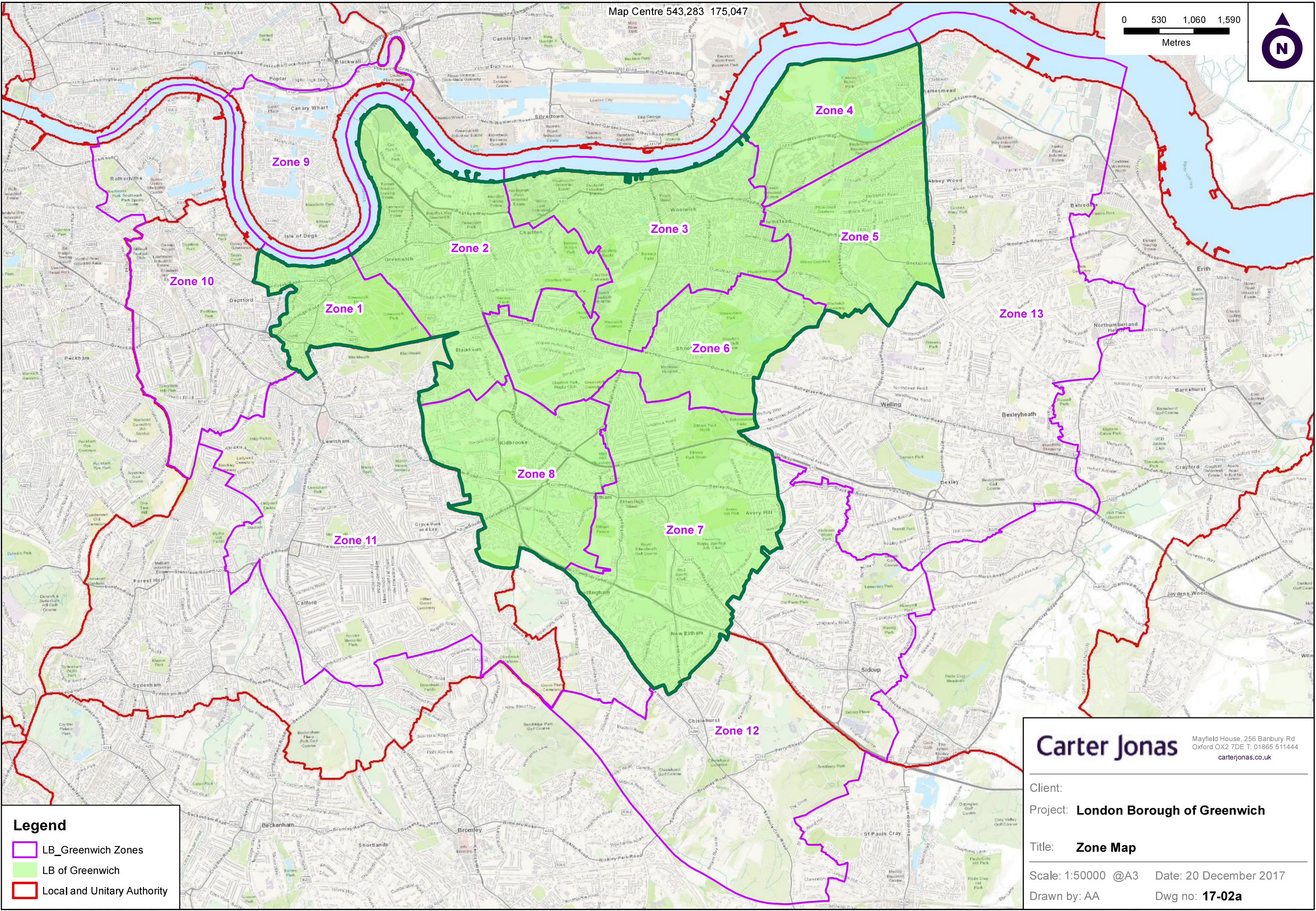

Greenwich Retail & Leisure Study
for Carter Jonas

Weighted:

	Total	Zone 1		Zone 2		Zone 3		Zone 4		Zone 5		Zone 6		Zone 7		Zone 8		Zone 9		Zone 10		Zone 11		Zone 12		Zone 13		
Q01 In which store or shopping centre do you NORMALLY shop at for all your household's main food and grocery shopping needs (i.e. primarily bulk trolley purchases)?																												
<i>Excl. Nulls</i>																												
Aldi, Rushey Green, Catford	1.5%	19	0.0%	0	5.2%	5	0.0%	0	0.0%	0	1.8%	1	0.0%	0	0.0%	0	0.0%	0	0.0%	0	2.2%	4	2.6%	6	0.0%	0	1.5%	3
Aldi, Brocklebank Road, Charlton Riverside	0.3%	3	0.8%	0	0.0%	0	0.0%	0	0.0%	0	0.6%	0	0.6%	0	0.0%	0	3.1%	1	0.0%	0	0.6%	1	0.0%	0	0.0%	0	0.0%	0
Aldi, Old Kent Road, Peckham	1.4%	18	0.0%	0	0.0%	0	0.0%	0	0.0%	0	0.0%	0	0.0%	0	0.0%	0	0.0%	0	0.0%	0	9.6%	18	0.0%	0	0.0%	0	0.0%	0
Aldi, Central Way, Thamesmead	1.2%	16	0.0%	0	0.0%	0	2.0%	2	9.5%	3	4.8%	3	4.8%	2	0.0%	0	0.0%	0	0.0%	0	0.0%	0	0.0%	0	0.0%	0	2.9%	6
Asda, Lower Road, Belvedere	1.2%	15	0.0%	0	0.0%	0	0.0%	0	1.3%	0	4.7%	2	0.0%	0	0.0%	0	0.0%	0	0.0%	0	0.0%	0	0.0%	0	0.0%	0	5.8%	12
Asda, Graham Road, Bexleyheath	3.1%	41	0.8%	0	0.0%	0	0.5%	0	3.2%	1	3.7%	2	1.4%	1	1.4%	1	0.0%	0	0.8%	1	0.0%	0	0.0%	0	1.0%	1	16.4%	34
Asda, Bugsby's Way, Charlton	3.8%	50	18.3%	7	23.5%	21	7.9%	8	4.0%	1	1.8%	1	7.4%	3	3.5%	2	7.7%	4	0.0%	0	0.8%	2	0.0%	0	0.0%	0	0.0%	0
Asda, East Ferry Road, Isle of Dogs	5.5%	71	1.6%	1	0.0%	0	0.0%	0	0.0%	0	0.0%	0	0.6%	0	0.0%	0	0.0%	0	66.0%	69	0.5%	1	0.0%	0	0.0%	0	0.0%	0
Asda, Thurston Point, Thurston Road, Lewisham	0.3%	3	0.0%	0	0.0%	0	0.0%	0	0.0%	0	0.0%	0	0.0%	0	0.0%	0	0.0%	0	1.6%	2	0.9%	2	0.0%	0	0.0%	0	0.0%	0
Asda, Old Kent Road, Southwark	0.3%	4	0.0%	0	0.0%	0	0.0%	0	0.0%	0	0.6%	0	0.0%	0	2.1%	1	0.0%	0	0.0%	0	0.5%	1	0.6%	1	0.0%	0	0.0%	0
Co-op, McLeod Road, Abbey Wood	0.0%	1	0.0%	0	0.0%	0	0.0%	0	0.8%	0	0.6%	0	0.0%	0	0.0%	0	0.0%	0	0.0%	0	0.0%	0	0.0%	0	0.0%	0	0.0%	0
Co-op, Westwood Lane, Blackfen	0.3%	4	0.0%	0	0.0%	0	0.0%	0	0.0%	0	0.0%	0	0.0%	0	0.0%	0	0.0%	0	0.0%	0	0.0%	0	0.0%	0	1.3%	1	1.2%	2
Co-op, Westhorne Avenue, Eltham	0.2%	2	0.0%	0	0.0%	0	0.0%	0	0.0%	0	0.0%	0	0.0%	0	1.2%	1	1.5%	1	0.0%	0	0.0%	0	0.0%	0	1.0%	1	0.0%	0
Co-op, Trafalgar Road, Greenwich East	0.4%	5	0.0%	0	4.5%	4	0.0%	0	0.0%	0	0.0%	0	0.0%	0	0.7%	0	0.0%	0	0.0%	0	0.0%	0	0.0%	0	0.0%	0	0.0%	0
Co-op, Plumstead Common Road, Plumstead Common	0.1%	1	0.0%	0	0.0%	0	0.9%	1	0.0%	0	0.0%	0	0.6%	0	0.0%	0	0.0%	0	0.0%	0	0.0%	0	0.0%	0	0.0%	0	0.0%	0
Co-op, Herbert Road, Woolwich	0.2%	2	0.0%	0	0.0%	0	2.2%	2	0.0%	0	0.0%	0	0.0%	0	0.0%	0	0.0%	0	0.0%	0	0.0%	0	0.0%	0	0.0%	0	0.0%	0
Iceland, High Street, Eltham	0.2%	2	0.0%	0	0.0%	0	0.0%	0	0.0%	0	0.0%	0	0.6%	0	0.0%	0	1.2%	1	0.0%	0	0.0%	0	0.6%	1	0.0%	0	0.0%	0
Iceland, Trafalgar Road, Greenwich East	0.1%	1	0.0%	0	0.9%	1	0.0%	0	0.0%	0	0.0%	0	0.0%	0	0.0%	0	0.0%	0	0.0%	0	0.0%	0	0.0%	0	0.0%	0	0.0%	0
Iceland, Lee Gate Shopping Centre, Lee Green	0.1%	1	0.0%	0	0.0%	0	0.0%	0	0.0%	0	0.0%	0	0.0%	0	0.0%	0	0.0%	0	0.0%	0	0.0%	0	0.0%	0	0.0%	0	0.7%	1
Iceland, High Street, Plumstead	0.1%	1	0.0%	0	0.0%	0	0.0%	0	0.0%	0	1.6%	1	0.0%	0	0.0%	0	0.0%	0	0.0%	0	0.0%	0	0.0%	0	0.0%	0	0.0%	0
Iceland, Central Way, Thamesmead	0.1%	2	0.0%	0	0.0%	0	0.0%	0	4.0%	1	0.6%	0	0.0%	0	0.0%	0	0.0%	0	0.0%	0	0.0%	0	0.0%	0	0.0%	0	0.0%	0
Iceland, Bellegrove Road, Welling	0.1%	1	0.0%	0	0.0%	0	0.7%	1	0.0%	0	0.0%	0	0.0%	0	0.0%	0	0.0%	0	0.0%	0	0.0%	0	0.0%	0	0.0%	0	0.0%	0
Iceland, Powis Street, Woolwich	0.3%	4	0.0%	0	0.0%	0	1.7%	2	0.0%	0	0.0%	0	0.6%	0	0.0%	0	0.0%	0	0.0%	0	0.0%	0	1.0%	2	0.0%	0	0.0%	0

Greenwich Retail & Leisure Study
for Carter Jonas

Weighted:

February 2018

	Total		Zone 1	Zone 2	Zone 3	Zone 4	Zone 5	Zone 6	Zone 7	Zone 8	Zone 9	Zone 10	Zone 11	Zone 12	Zone 13													
Lidl, Eynsham Drive, Abbey Wood	0.6%	8	0.0%	0	0.0%	0	0.0%	0	10.9%	3	9.6%	5	0.0%	0	0.0%	0	0.0%	0	0.0%	0	0.0%	0	0.0%	0	0.0%	0	0.0%	0
Lidl, Broadway, Bexleyheath	0.5%	6	0.0%	0	0.0%	0	0.0%	0	0.0%	0	0.0%	0	0.0%	0	0.7%	0	0.0%	0	0.0%	0	0.0%	0	0.0%	0	0.0%	0	2.9%	6
Lidl, Plassy Road, Catford	0.3%	3	0.0%	0	0.0%	0	0.0%	0	0.0%	0	0.0%	0	0.0%	0	0.0%	0	0.0%	0	0.0%	0	0.0%	0	1.5%	3	0.0%	0	0.0%	0
Lidl, High Street, Eltham	1.7%	23	0.0%	0	0.6%	1	0.0%	0	0.0%	0	0.0%	0	2.1%	1	13.3%	9	18.1%	8	0.0%	0	0.0%	0	0.0%	0	4.3%	4	0.0%	0
Lidl, Lee High Road, Lewisham	2.3%	29	0.0%	0	0.0%	0	0.0%	0	0.0%	0	0.0%	0	0.9%	0	0.0%	0	2.8%	1	0.0%	0	0.5%	1	11.1%	26	0.0%	0	0.0%	0
Lidl, Southend Lane, Bell Green, Lower Sydenham	0.1%	1	0.0%	0	0.0%	0	0.0%	0	0.0%	0	0.0%	0	0.0%	0	0.0%	0	0.0%	0	0.0%	0	0.0%	0	0.6%	1	0.0%	0	0.0%	0
Lidl, Massinger Street, Old Kent Road, Southwark	0.1%	2	0.0%	0	0.0%	0	0.0%	0	0.0%	0	0.0%	0	0.0%	0	0.0%	0	0.0%	0	0.0%	0	0.9%	2	0.0%	0	0.0%	0	0.0%	0
Lidl, Bestwood Street, Surrey Quays	0.2%	2	0.0%	0	0.0%	0	0.0%	0	0.0%	0	0.0%	0	0.0%	0	0.0%	0	0.0%	0	0.0%	0	1.1%	2	0.0%	0	0.0%	0	0.0%	0
Lidl, Sydenham Road, Sydenham	0.1%	1	0.0%	0	0.0%	0	0.0%	0	0.0%	0	0.0%	0	0.0%	0	0.0%	0	0.0%	0	0.0%	0	0.0%	0	0.0%	0	0.0%	0	0.7%	1
Lidl, Burdett Road, Tower Hamlets	0.2%	2	0.0%	0	0.0%	0	0.0%	0	0.0%	0	0.0%	0	0.0%	0	0.0%	0	0.0%	0	2.1%	2	0.0%	0	0.0%	0	0.0%	0	0.0%	0
Lidl, Upper Wickham Lane, Welling	0.9%	12	0.0%	0	0.0%	0	0.0%	0	0.5%	0	1.5%	1	1.8%	1	0.0%	0	0.0%	0	0.0%	0	0.0%	0	0.0%	0	0.7%	1	4.8%	10
Lidl, Macbean Street, Woolwich	0.8%	11	0.0%	0	0.0%	0	9.8%	10	0.5%	0	1.9%	1	0.0%	0	0.0%	0	0.0%	0	0.0%	0	0.0%	0	0.0%	0	0.0%	0	0.0%	0
M&S, Stratheden Parade, Blackheath	0.6%	8	0.0%	0	4.9%	4	0.0%	0	0.0%	0	0.0%	0	2.1%	1	0.0%	0	0.0%	0	0.0%	0	0.0%	0	0.0%	0	0.0%	0	1.1%	2
M&S, Jubilee Place, Bank Street, Canary Wharf	0.0%	1	0.0%	0	0.0%	0	0.0%	0	0.0%	0	0.0%	0	0.0%	0	0.0%	0	0.0%	0	0.5%	1	0.0%	0	0.0%	0	0.0%	0	0.0%	0
M&S, Gallions Road, Charlton	0.4%	5	0.8%	0	2.0%	2	1.5%	1	0.0%	0	0.0%	0	0.6%	0	0.7%	0	1.8%	1	0.0%	0	0.0%	0	0.0%	0	0.0%	0	0.0%	0
M&S, High Street, Eltham	0.7%	8	0.8%	0	0.0%	0	0.0%	0	0.0%	0	0.0%	0	0.0%	0	5.7%	4	7.5%	3	0.0%	0	0.0%	0	0.0%	0	1.0%	1	0.0%	0
M&S, Greenwich Cutty Sark, Greenwich	0.0%	0	1.2%	0	0.0%	0	0.0%	0	0.0%	0	0.0%	0	0.0%	0	0.0%	0	0.0%	0	0.0%	0	0.0%	0	0.0%	0	0.0%	0	0.0%	0
M&S, High Street, Lewisham	0.6%	8	0.0%	0	0.0%	0	0.0%	0	0.0%	0	0.0%	0	0.0%	0	0.0%	0	0.0%	0	0.0%	0	4.1%	8	0.0%	0	0.0%	0	0.0%	0
Morrison's, Central Way, Thamesmead	3.1%	40	0.0%	0	0.0%	0	4.3%	4	45.1%	14	14.9%	8	5.8%	3	0.7%	0	0.0%	0	0.0%	0	0.0%	0	0.0%	0	0.0%	0	5.1%	11
Morrison's, Jenner Close, Sidcup	2.4%	31	0.0%	0	0.0%	0	0.0%	0	0.0%	0	0.0%	0	0.0%	0	3.3%	2	1.2%	1	0.0%	0	0.0%	0	0.0%	0	27.9%	24	1.8%	4
Morrison's, Welling High Street, Welling	2.4%	31	0.0%	0	1.5%	1	1.4%	1	0.0%	0	9.7%	5	4.6%	2	5.8%	4	1.2%	1	0.0%	0	0.9%	2	0.0%	0	0.0%	0	7.4%	15
Sainsbury's Local, Nuxley Road, Belvedere	0.2%	2	0.0%	0	0.6%	1	0.0%	0	0.0%	0	0.0%	0	0.0%	0	0.0%	0	0.0%	0	0.0%	0	0.0%	0	0.6%	1	0.0%	0	0.0%	0
Sainsbury's Local, Avenue Road, Bexleyheath	0.0%	0	0.0%	0	0.0%	0	0.0%	0	0.0%	0	0.6%	0	0.0%	0	0.0%	0	0.0%	0	0.0%	0	0.0%	0	0.0%	0	0.0%	0	0.0%	0
Sainsbury's Local, Church Lane, Charlton	0.8%	10	0.0%	0	6.2%	6	1.9%	2	0.5%	0	0.9%	0	1.2%	1	0.0%	0	0.0%	0	0.0%	0	0.8%	2	0.0%	0	0.0%	0	0.0%	0
Sainsbury's Local, Greenwich Creek Road, Deptford	0.0%	0	0.8%	0	0.0%	0	0.0%	0	0.0%	0	0.0%	0	0.0%	0	0.0%	0	0.0%	0	0.0%	0	0.0%	0	0.0%	0	0.0%	0	0.0%	0

Greenwich Retail & Leisure Study
for Carter Jonas

Weighted:

February 2018

	Total	Zone 1		Zone 2		Zone 3		Zone 4		Zone 5		Zone 6		Zone 7		Zone 8		Zone 9		Zone 10		Zone 11		Zone 12		Zone 13		
Sainsbury's Local, High Road, Greenwich	0.3%	4	3.5%	1	0.6%	1	1.5%	1	0.0%	0	0.0%	0	0.0%	0	0.7%	0	0.0%	0	0.0%	0	0.0%	0	0.0%	0	0.0%	0	0.0%	0
Sainsbury's Local, Fenton Parade, Greenwich East	0.1%	1	0.0%	0	0.6%	1	0.0%	0	0.0%	0	0.0%	0	0.0%	0	0.7%	0	0.0%	0	0.0%	0	0.0%	0	0.0%	0	0.0%	0	0.0%	0
Sainsbury's Local, Staplehurst Road, Hither Green	0.3%	4	0.0%	0	0.0%	0	0.0%	0	0.0%	0	0.0%	0	0.0%	0	0.0%	0	0.0%	0	0.0%	0	0.0%	0	1.8%	4	0.0%	0	0.0%	0
Sainsbury's Local, Elford Close, Kidbrooke Park	0.1%	1	0.0%	0	0.0%	0	0.0%	0	0.0%	0	0.0%	0	0.0%	0	0.0%	0	2.4%	1	0.0%	0	0.0%	0	0.0%	0	0.0%	0	0.0%	0
Sainsbury's Local, Lewisham Way, Lewisham	0.3%	4	0.8%	0	0.0%	0	0.0%	0	0.0%	0	0.0%	0	0.0%	0	0.0%	0	0.0%	0	0.5%	1	0.9%	2	0.6%	1	0.0%	0	0.0%	0
Sainsbury's Local, Loampit Vale, Lewisham	0.3%	4	0.0%	0	0.0%	0	0.0%	0	0.0%	0	0.0%	0	0.0%	0	0.7%	0	0.0%	0	0.0%	0	0.8%	2	0.9%	2	0.0%	0	0.0%	0
Sainsbury's Local, Victory Parade / Beresford Street, Woolwich	0.1%	1	2.4%	1	0.0%	0	0.0%	0	0.0%	0	0.0%	0	0.0%	0	0.0%	0	0.0%	0	0.0%	0	0.0%	0	0.0%	0	0.0%	0	0.0%	0
Sainsbury's, Harrow Manor Way, Abbey Wood	1.6%	20	0.0%	0	0.0%	0	0.0%	0	2.7%	1	17.3%	9	0.0%	0	0.0%	0	0.0%	0	0.0%	0	0.0%	0	0.0%	0	0.0%	0	5.0%	10
Sainsbury's, Broadway, Bexleyheath	0.9%	11	0.0%	0	0.0%	0	0.8%	1	0.0%	0	0.0%	0	0.0%	0	0.0%	0	0.9%	0	0.0%	0	0.0%	0	0.9%	2	0.6%	1	3.5%	7
Sainsbury's, Bugsby's Way, Charlton	3.6%	47	9.2%	4	24.1%	22	6.0%	6	0.5%	0	0.6%	0	22.9%	11	2.0%	1	3.1%	1	0.8%	1	0.5%	1	0.0%	0	0.0%	0	0.0%	0
Sainsbury's, High Street, Willow Grove, Chislehurst	2.5%	32	0.0%	0	0.6%	1	0.0%	0	0.0%	0	0.0%	0	0.0%	0	3.2%	2	1.5%	1	0.0%	0	0.0%	0	6.6%	16	13.0%	11	0.7%	1
Sainsbury's, Eltham High Street / Passey Place, Eltham	3.8%	50	0.0%	0	0.9%	1	0.0%	0	0.0%	0	0.0%	0	1.8%	1	33.4%	23	21.2%	10	0.0%	0	0.0%	0	1.1%	3	13.5%	12	0.7%	1
Sainsbury's, Burnt Ash Road / Taunton Road, Lee Green	4.2%	55	2.0%	1	0.6%	1	0.0%	0	0.0%	0	0.0%	0	0.0%	0	0.0%	0	11.3%	5	0.0%	0	0.0%	0	20.2%	48	0.0%	0	0.0%	0
Sainsbury's, Southend Lane, Bell Green, Lower Sydenham	2.7%	34	0.0%	0	0.0%	0	0.0%	0	0.0%	0	0.0%	0	0.0%	0	0.0%	0	0.0%	0	0.0%	0	0.0%	0	14.5%	34	0.0%	0	0.0%	0
Sainsbury's, New Cross Road, New Cross Gate	2.8%	37	0.0%	0	0.0%	0	0.0%	0	0.0%	0	0.0%	0	0.0%	0	0.0%	0	0.0%	0	0.0%	0	19.6%	37	0.0%	0	0.0%	0	0.0%	0
Sainsbury's, Calderwood Street, Woolwich	1.4%	18	1.2%	0	1.9%	2	12.2%	12	0.8%	0	2.6%	1	5.5%	3	0.0%	0	0.0%	0	0.0%	0	0.0%	0	0.0%	0	0.0%	0	0.0%	0
Tesco Express, Westward Parade, Crossharbour	0.1%	1	0.0%	0	0.0%	0	0.0%	0	0.0%	0	0.0%	0	0.0%	0	0.0%	0	0.0%	0	0.0%	0	0.6%	1	0.0%	0	0.0%	0	0.0%	0
Tesco Express, Creek Road, Deptford	0.1%	1	2.4%	1	0.0%	0	0.0%	0	0.0%	0	0.0%	0	0.0%	0	0.0%	0	0.0%	0	0.0%	0	0.0%	0	0.0%	0	0.0%	0	0.0%	0
Tesco Express, High Street, Eltham	0.3%	3	0.0%	0	0.0%	0	3.5%	3	0.0%	0	0.0%	0	0.0%	0	0.0%	0	0.0%	0	0.0%	0	0.0%	0	0.0%	0	0.0%	0	0.0%	0
Tesco Express, Odeon Parade, North Eltham	0.1%	1	0.0%	0	0.0%	0	0.0%	0	0.0%	0	0.0%	0	0.0%	0	0.0%	0	2.4%	1	0.0%	0	0.0%	0	0.0%	0	0.0%	0	0.0%	0
Tesco Express, Manchester	0.1%	1	0.0%	0	0.0%	0	0.0%	0	0.0%	0	0.0%	0	0.0%	0	0.0%	0	0.0%	0	0.0%	0	0.0%	0	0.6%	1	0.0%	0	0.0%	0

Greenwich Retail & Leisure Study
for Carter Jonas

Weighted:

February 2018

	Total		Zone 1	Zone 2	Zone 3	Zone 4	Zone 5	Zone 6	Zone 7	Zone 8	Zone 9	Zone 10	Zone 11	Zone 12	Zone 13
Road, Isle of Dogs															
Tesco Express, Lewisham Way, Lewisham	0.2%	3	1.3%	1	0.0%	0	0.0%	0	0.0%	0	0.0%	0	0.0%	0	0.0%
Tesco Express, Millharbour, Millwall	0.0%	1	0.0%	0	0.0%	0	0.0%	0	0.0%	0	0.0%	0	0.0%	0	0.0%
Tesco Express, Lakedale Road, Plumstead	0.2%	2	0.0%	0	0.0%	0	0.0%	0	0.0%	0	3.8%	2	0.0%	0	0.0%
Tesco Express, Major Draper Street, Woolwich	0.6%	8	0.0%	0	0.0%	0	1.9%	2	4.0%	1	0.0%	0	0.0%	0	0.0%
Tesco Extra, Surrey Quays Retail Park, Surrey Quays	4.8%	62	0.0%	0	0.0%	0	0.0%	0	0.0%	0	0.0%	0	0.0%	0	0.0%
Tesco Extra, Grand Depot Road, Woolwich	3.4%	45	0.0%	0	0.6%	1	31.2%	31	5.6%	2	4.2%	2	19.3%	9	1.1%
Tesco, Conington Road / Lewisham Road, Lewisham	2.1%	28	15.9%	6	0.0%	0	0.0%	0	0.0%	0	0.0%	0	1.8%	1	0.0%
Tesco, Edgington Way, Sidcup	2.0%	25	0.0%	0	0.0%	0	0.0%	0	0.0%	0	0.6%	0	0.0%	0	2.8%
Tesco, Holbeach Road, Catford	1.6%	20	0.0%	0	0.0%	0	0.0%	0	0.0%	0	0.0%	0	0.0%	0	0.0%
Waitrose, Canada Place, Canary Wharf	1.6%	20	2.1%	1	0.6%	1	0.0%	0	0.0%	0	0.6%	0	0.0%	0	0.0%
Waitrose, New Capital Way, Deptford Creek	1.4%	18	19.0%	8	1.2%	1	0.0%	0	0.0%	0	0.6%	0	0.0%	0	0.0%
Little Waitrose, Sidcup High Street, Sidcup	0.1%	1	0.0%	0	0.0%	0	0.0%	0	0.0%	0	0.0%	0	0.0%	0	0.0%
Aldi, Horns Road, Newbury Park	0.0%	1	0.0%	0	0.0%	0	0.0%	0	0.0%	0	0.0%	0	0.0%	0	0.0%
Aldi, St. Mary's Road, Swanley	0.1%	1	0.0%	0	0.0%	0	0.0%	0	0.0%	0	0.0%	0	0.0%	0	0.0%
Asda, Crossways Boulevard, Greenhithe	0.0%	0	0.0%	0	0.0%	0	0.0%	0	0.0%	0	0.0%	0	0.0%	0	0.0%
Asda, London Road, Swanley	0.3%	4	0.0%	0	0.0%	0	0.0%	0	0.0%	0	0.0%	0	1.9%	1	0.0%
Asda, Marshall Road, Leyton	0.1%	1	0.0%	0	0.0%	0	0.0%	0	0.0%	0	0.0%	0	0.0%	0	0.0%
Co-op, Kimberidge Road, Mottingham	0.1%	1	0.0%	0	0.0%	0	0.0%	0	0.0%	0	0.0%	0	0.0%	0	0.0%
Co-op, Pickford Lane, Bexleyheath	0.1%	1	0.0%	0	0.0%	0	0.0%	0	0.0%	0	0.0%	0	0.0%	0	0.0%
Co-op, The Oval, Sidcup	0.0%	1	0.0%	0	0.0%	0	0.0%	0	0.0%	0	0.0%	0	0.0%	0	0.0%
Costco, West Thurrock Way, West Thurrock	0.1%	1	0.0%	0	0.0%	0	0.0%	0	0.0%	0	0.0%	0	0.0%	0	0.0%
Iceland, High Street, Deptford	0.1%	1	0.0%	0	0.0%	0	0.0%	0	0.0%	0	0.0%	0	0.0%	0	0.0%
Iceland, Old Kent Road, London	0.1%	1	0.0%	0	0.0%	0	0.0%	0	0.0%	0	0.0%	0	0.0%	0	0.0%
Iceland, The Pavement,	0.6%	8	0.0%	0	0.0%	0	0.0%	0	0.0%	0	0.0%	0	0.0%	0	0.0%

Greenwich Retail & Leisure Study
for Carter Jonas

Weighted:

February 2018

	Total		Zone 1	Zone 2	Zone 3	Zone 4	Zone 5	Zone 6	Zone 7	Zone 8	Zone 9	Zone 10	Zone 11	Zone 12	Zone 13
Clapham															
Iceland, Vesey Path, Poplar	0.0%	1	0.0%	0	0.0%	0	0.0%	0	0.0%	0	0.0%	0	0.0%	0	0.0%
Lidl, High Street, Footscray	0.0%	1	0.0%	0	0.0%	0	0.0%	0	0.0%	0	0.0%	0	0.0%	0	0.0%
Lidl, Tollgate Road, Beckton	0.0%	1	0.0%	0	0.0%	0	0.0%	0	0.0%	0	0.0%	0	0.0%	0	0.0%
Local shops, Blackheath	0.1%	2	1.2%	0	0.0%	0	0.0%	0	0.0%	0	0.0%	0	0.0%	0	0.7%
District Centre															
M&S, High Street, Bromley	0.0%	0	0.0%	0	0.0%	0	0.0%	0	0.0%	0	0.7%	0	0.0%	0	0.0%
M&S, Nugent Shopping Park, Orpington	0.0%	1	0.0%	0	0.0%	0	0.0%	0	0.0%	0	0.0%	0	0.0%	0	0.0%
M&S, The Broadway, Bexleyheath	0.0%	0	0.0%	0	0.0%	0	0.0%	0	0.6%	0	0.0%	0	0.0%	0	0.0%
Makro, Anchor & Hope Lane, Charlton	0.0%	0	1.2%	0	0.0%	0	0.0%	0	0.0%	0	0.0%	0	0.0%	0	0.0%
Morrisons, Coldharbour Road, Gravesend	0.0%	0	0.0%	0	0.0%	0	0.0%	0	0.5%	0	0.0%	0	0.0%	0	0.0%
Morrisons, James Watt Way, Erith	0.7%	9	0.0%	0	0.0%	0	0.0%	0	0.0%	0	1.8%	1	0.0%	0	3.8%
Morrisons, The Grove, Stratford	0.1%	1	0.0%	0	0.0%	0	0.0%	0	0.0%	0	0.0%	0	0.8%	1	0.0%
Sainsbury's Local, Mantle Road, Brockley	0.2%	2	0.0%	0	0.0%	0	0.0%	0	0.0%	0	0.0%	0	0.0%	0	0.0%
Sainsbury's, Claps Gate Lane, Beckton	0.1%	1	0.0%	0	0.0%	0	0.0%	0	0.0%	0	0.0%	0	1.0%	1	0.0%
Sainsbury's, Dog Kennel Hill, Dulwich	0.1%	2	0.0%	0	0.0%	0	0.0%	0	0.0%	0	0.0%	0	0.8%	2	0.0%
Sainsbury's, Lewisham Centre, Lewisham	0.4%	5	2.0%	1	0.6%	1	0.5%	0	0.0%	0	0.0%	0	0.0%	0	0.0%
Sainsbury's, London Road, Forest Hill	0.1%	1	0.0%	0	0.0%	0	0.0%	0	0.0%	0	0.0%	0	0.6%	1	0.0%
Sainsbury's, Stadium Way, Dartford	2.0%	25	0.0%	0	0.0%	0	0.5%	0	0.8%	0	0.0%	0	0.7%	0	11.8%
Sainsbury's, Station Road, West Wickham	0.1%	1	0.0%	0	0.0%	0	0.0%	0	0.0%	0	0.0%	0	0.6%	1	0.0%
Sainsbury's, Walters Yard, Bromley	0.1%	1	0.0%	0	0.0%	0	0.0%	0	0.0%	0	0.0%	0	0.6%	1	0.0%
Tesco Express, Bellegrave Road, Welling	0.1%	1	0.0%	0	0.0%	0	0.0%	0	0.6%	0	0.0%	0	0.0%	0	0.0%
Tesco Express, Sirious Building, Surrey Quays	0.1%	2	0.0%	0	0.0%	0	0.0%	0	0.0%	0	0.0%	0	0.8%	2	0.0%
Tesco Express, Upper Wickham Lane, Welling	0.0%	0	0.8%	0	0.0%	0	0.0%	0	0.0%	0	0.0%	0	0.0%	0	0.0%
Tesco Extra, Augustus Lane, Orpington	0.0%	0	1.2%	0	0.0%	0	0.0%	0	0.0%	0	0.0%	0	0.0%	0	0.0%
Tesco Extra, Cygnet View, Lakeside, West Thurrock	0.0%	0	0.0%	0	0.0%	0	0.0%	0	0.5%	0	0.0%	0	0.0%	0	0.0%
Tesco Metro, Cabot Square, Canary Wharf	0.1%	2	0.0%	0	0.0%	0	0.0%	0	0.0%	0	0.0%	0	1.6%	2	0.0%

Greenwich Retail & Leisure Study
for Carter Jonas

Weighted:

	Total		Zone 1		Zone 2		Zone 3		Zone 4		Zone 5		Zone 6		Zone 7		Zone 8		Zone 9		Zone 10		Zone 11		Zone 12		Zone 13	
Tesco Metro, Green Street, Upton Park	0.1%	1	0.0%	0	0.0%	0	0.0%	0	0.0%	0	0.0%	0	0.0%	0	0.0%	0	0.0%	0	0.0%	0	0.6%	1	0.0%	0	0.0%	0	0.0%	0
Tesco Metro, Rainham Centre, Rainham	0.0%	1	0.0%	0	0.0%	0	0.0%	0	0.0%	0	0.0%	0	0.0%	0	0.0%	0	0.0%	0	0.5%	1	0.0%	0	0.0%	0	0.0%	0	0.0%	0
Tesco, Hancock Road, Bromley-by-Bow	0.1%	1	0.0%	0	0.0%	0	0.0%	0	0.0%	0	0.0%	0	0.0%	0	0.0%	0	0.0%	0	1.1%	1	0.0%	0	0.0%	0	0.0%	0	0.0%	0
Tesco, High Street, Welling	1.5%	20	0.0%	0	0.0%	0	0.0%	0	0.0%	0	1.5%	1	6.9%	3	1.3%	1	0.6%	0	0.0%	0	0.0%	0	0.0%	0	0.0%	0	7.0%	14
Tesco, Homesdale Road, Bromley	0.0%	1	0.0%	0	0.0%	0	0.0%	0	0.0%	0	0.0%	0	0.0%	0	0.0%	0	0.0%	0	0.0%	0	0.0%	0	0.0%	0	0.6%	1	0.0%	0
Tesco, Welling High Street, Welling	0.3%	3	0.0%	0	0.0%	0	0.0%	0	0.6%	0	0.0%	0	0.0%	0	0.0%	0	0.9%	0	0.0%	0	0.0%	0	0.0%	0	0.0%	0	1.3%	3
Waitrose, Burnt Ash Lane, Bromley	0.2%	3	0.0%	0	0.0%	0	0.0%	0	0.0%	0	0.0%	0	0.0%	0	0.0%	0	0.0%	0	0.0%	0	0.0%	0	1.2%	3	0.0%	0	0.0%	0
Waitrose, Masons Hill, Bromley	0.0%	0	0.0%	0	0.0%	0	0.0%	0	0.0%	0	0.0%	0	0.9%	0	0.0%	0	0.0%	0	0.0%	0	0.0%	0	0.0%	0	0.0%	0	0.0%	0
Waitrose, St. Marys Lane, Upminster	0.1%	1	0.0%	0	0.0%	0	0.0%	0	0.0%	0	0.0%	0	0.0%	0	1.1%	1	0.0%	0	0.0%	0	0.0%	0	0.0%	0	0.0%	0	0.0%	0
Internet / delivered	8.4%	109	8.8%	4	17.7%	16	7.3%	7	3.0%	1	7.4%	4	4.3%	2	9.9%	7	5.6%	3	2.2%	2	7.3%	14	10.4%	25	7.1%	6	9.1%	19
Weighted base:		1295		40		91		98		30		53		46		68		46		104		187		238		86		206
Sample:		1296		87		102		101		101		101		101		101		101		100		100		100		101		100

Greenwich Retail & Leisure Study for Carter Jonas

Weighted:

February 2018

	Total		Zone 1		Zone 2		Zone 3		Zone 4		Zone 5		Zone 6		Zone 7		Zone 8		Zone 9		Zone 10		Zone 11		Zone 12		Zone 13	
Q02 What do you like about (STORE / LOCATION MENTIONED AT Q01)? [MR]																												
<i>Not 'Don't know / varies' at Q01</i>																												
Clean store	1.0%	13	3.5%	1	2.8%	3	0.0%	0	1.0%	0	2.2%	1	0.6%	0	0.0%	0	0.0%	0	0.5%	1	0.5%	1	0.6%	1	0.0%	0	2.0%	4
Close to family / friends	0.4%	5	0.0%	0	0.0%	0	0.0%	0	1.0%	0	0.0%	0	0.0%	0	0.0%	0	0.0%	0	0.0%	0	1.7%	3	0.6%	1	0.0%	0	0.0%	0
Convenient to home	40.6%	525	27.4%	11	29.0%	26	34.3%	34	37.1%	11	31.2%	17	24.9%	12	35.7%	24	29.1%	13	49.9%	52	49.6%	93	40.2%	96	60.2%	52	41.1%	85
Convenient to work	0.5%	7	1.2%	0	0.0%	0	0.0%	0	1.7%	1	0.9%	0	0.0%	0	0.0%	0	0.0%	0	0.5%	1	0.8%	2	0.0%	0	2.0%	2	0.7%	1
Delivery service	2.9%	38	5.7%	2	2.8%	3	4.0%	4	1.7%	1	0.0%	0	1.7%	1	3.2%	2	0.0%	0	0.0%	0	2.5%	5	5.9%	14	0.0%	0	3.3%	7
Easy to get to by car	1.6%	21	0.8%	0	0.6%	1	1.2%	1	0.0%	0	3.6%	2	6.3%	3	0.0%	0	0.0%	0	1.3%	1	0.5%	1	2.4%	6	2.9%	2	1.8%	4
Easy to get to by foot	0.3%	4	0.0%	0	0.6%	1	0.0%	0	0.0%	0	0.6%	0	0.0%	0	0.0%	0	0.0%	0	0.0%	0	0.0%	0	0.6%	1	2.6%	2	0.0%	0
Easy to get to by public transport	0.5%	7	0.0%	0	0.6%	1	0.5%	0	0.5%	0	0.6%	0	0.0%	0	1.7%	1	0.9%	0	0.0%	0	0.5%	1	0.6%	1	0.0%	0	0.7%	1
Ethical policy	0.3%	4	0.0%	0	0.0%	0	0.0%	0	0.0%	0	0.0%	0	0.0%	0	0.0%	0	0.0%	0	0.0%	0	0.0%	0	1.8%	4	0.0%	0	0.0%	0
Friendly / helpful staff	2.1%	28	9.2%	4	3.1%	3	1.8%	2	4.5%	1	5.4%	3	2.3%	1	1.3%	1	2.3%	1	2.3%	2	0.5%	1	1.1%	3	3.9%	3	1.3%	3
Good layout / easy to get around	2.4%	31	2.0%	1	1.5%	1	1.5%	1	1.3%	0	1.1%	1	1.1%	1	2.4%	2	2.2%	1	0.5%	1	1.6%	3	3.5%	8	0.6%	1	5.4%	11
Good offers	1.8%	23	0.0%	0	0.6%	1	1.5%	1	0.0%	0	0.9%	0	3.8%	2	4.0%	3	2.5%	1	0.0%	0	5.0%	9	1.0%	2	2.7%	2	0.7%	1
Habit / always used it	5.5%	71	9.8%	4	4.3%	4	4.8%	5	4.1%	1	2.6%	1	6.2%	3	7.3%	5	4.5%	2	5.6%	6	4.2%	8	4.9%	12	5.2%	5	7.8%	16
Has a café	0.1%	2	0.0%	0	0.0%	0	0.7%	1	1.1%	0	0.0%	0	0.0%	0	0.0%	0	0.0%	0	0.0%	0	0.0%	0	0.0%	0	0.6%	1	0.0%	0
Has a petrol station	0.2%	2	0.0%	0	0.0%	0	0.0%	0	0.0%	0	0.0%	0	0.0%	0	0.0%	0	0.0%	0	0.5%	1	0.0%	0	0.0%	0	0.0%	0	0.7%	1
Large store	3.1%	41	2.0%	1	1.9%	2	8.5%	8	4.0%	1	0.6%	0	9.3%	4	0.0%	0	0.6%	0	6.7%	7	0.0%	0	0.0%	0	3.6%	3	6.6%	14
Long opening hours	0.8%	10	0.0%	0	0.0%	0	0.0%	0	0.0%	0	0.0%	0	1.2%	1	0.0%	0	0.6%	0	1.6%	2	4.1%	8	0.0%	0	0.0%	0	0.0%	0
Low prices / value for money	16.3%	211	14.8%	6	17.6%	16	13.9%	14	27.9%	8	20.9%	11	14.7%	7	12.8%	9	27.3%	13	10.8%	11	14.3%	27	18.5%	44	7.3%	6	19.2%	40
Loyalty scheme / reward points	0.6%	7	0.0%	0	0.0%	0	1.5%	1	0.9%	0	1.5%	1	0.0%	0	0.0%	0	1.5%	1	0.0%	0	0.8%	2	0.9%	2	0.7%	1	0.0%	0
Online shopping is convenient	5.2%	67	3.2%	1	13.7%	12	3.4%	3	1.4%	0	7.4%	4	2.6%	1	7.8%	5	5.0%	2	2.2%	2	3.3%	6	5.0%	12	6.5%	6	5.1%	11
Only one in the area	0.7%	9	0.0%	0	0.0%	0	0.0%	0	0.0%	0	0.9%	0	0.6%	0	0.7%	0	1.2%	1	4.7%	5	0.0%	0	0.6%	1	1.0%	1	0.0%	0
Parking is free	1.7%	22	0.0%	0	0.6%	1	0.0%	0	0.0%	0	3.0%	2	0.0%	0	0.0%	0	0.6%	0	0.5%	1	0.0%	0	2.1%	5	1.6%	1	6.1%	13
Parking prices are low	0.4%	6	0.0%	0	0.0%	0	0.5%	0	0.0%	0	2.4%	1	0.0%	0	0.0%	0	0.0%	0	0.5%	1	0.0%	0	0.0%	0	0.6%	1	1.4%	3
Parking provision is good	2.9%	38	1.5%	1	0.6%	1	3.6%	4	0.0%	0	3.5%	2	9.2%	4	6.2%	4	2.7%	1	2.1%	2	1.9%	4	1.8%	4	2.6%	2	4.5%	9
Pleasant shopping environment	0.6%	8	2.0%	1	0.0%	0	0.7%	1	0.5%	0	0.0%	0	2.7%	1	1.2%	1	1.9%	1	0.5%	1	0.0%	0	0.6%	1	0.0%	0	0.7%	1
Preference for retailer	1.1%	14	2.0%	1	0.6%	1	0.8%	1	2.8%	1	1.7%	1	1.8%	1	2.7%	2	1.9%	1	1.0%	1	2.2%	4	0.0%	0	1.9%	2	0.0%	0
Quality of food goods available	11.3%	147	20.2%	8	10.3%	9	10.7%	10	15.6%	5	14.8%	8	17.8%	8	15.2%	10	14.5%	7	13.0%	14	10.5%	20	10.3%	25	5.6%	5	8.9%	18
Quality of non-food goods available	0.6%	8	0.8%	0	5.5%	5	0.0%	0	0.0%	0	0.0%	0	0.0%	0	0.0%	0	0.0%	0	0.8%	1	0.0%	0	0.0%	0	0.6%	1	0.7%	1
Range of food goods available	15.2%	197	23.0%	9	26.4%	24	30.5%	30	21.4%	7	9.5%	5	25.2%	12	19.5%	13	17.5%	8	13.0%	13	12.6%	24	12.1%	29	9.4%	8	7.4%	15
Range of non-food goods available	1.9%	25	0.0%	0	4.2%	4	2.0%	2	3.5%	1	0.6%	0	4.3%	2	2.5%	2	1.2%	1	1.3%	1	2.3%	4	0.0%	0	2.8%	2	2.8%	6
Safe shopping environment	0.0%	0	0.0%	0	0.0%	0	0.0%	0	0.0%	0	0.0%	0	0.0%	0	0.0%	0	0.0%	0	0.0%	0	0.0%	0	0.0%	0	0.0%	0	0.0%	0
Self-service checkouts	0.0%	1	0.0%	0	0.0%	0	0.0%	0	0.0%	0	0.0%	0	0.0%	0	0.0%	0	0.0%	0	0.0%	0	0.0%	0	0.0%	0	0.7%	1	0.0%	0
Small / quiet store	1.2%	15	3.7%	1	0.0%	0	2.4%	2	1.4%	0	6.7%	4	2.1%	1	0.0%	0	1.2%	1	0.0%	0	0.5%	1	1.5%	3	1.3%	1	0.0%	0
Staff discount / work there	1.5%	20	1.2%	0	0.6%	1	1.9%	2	1.9%	1	0.6%	0	1.4%	1	1.7%	1	1.5%	1	0.8%	1	0.5%	1	0.6%	1	2.6%	2	3.9%	8
Supporting local business	0.2%	2	0.0%	0	0.0%	0	0.0%	0	0.0%	0	0.0%	0	0.0%	0	0.0%	0	0.0%	0	0.0%	0	0.0%	0	0.0%	0	1.0%	1	0.7%	1

Greenwich Retail & Leisure Study for Carter Jonas

Weighted:

February 2018

	Total	Zone 1	Zone 2	Zone 3	Zone 4	Zone 5	Zone 6	Zone 7	Zone 8	Zone 9	Zone 10	Zone 11	Zone 12	Zone 13
Other	0.0%	0	0.0%	0	0.0%	0	0.0%	0	0.0%	0	0.0%	0	0.0%	0
Close to other shops / services	0.1%	1	0.8%	0	0.0%	0	0.0%	0	0.0%	0	0.5%	1	0.0%	0
(Don't know)	5.2%	67	0.8%	0	8.5%	8	0.9%	1	1.3%	0	6.4%	3	1.2%	1
Weighted base:	1295	40	91	98	30	53	46	68	46	104	187	238	86	206
Sample:	1296	87	102	101	101	101	101	101	101	100	100	100	101	100

Q03 How do you normally travel to (STORE / LOCATION MENTIONED AT Q01)?*Not 'Don't know / varies' and not 'Internet' at Q01*

Car / van (as driver)	57.0%	677	35.0%	13	61.5%	46	40.6%	37	54.8%	16	53.4%	26	72.4%	32	69.0%	42	67.5%	29	41.7%	42	46.6%	81	58.7%	125	71.7%	58	68.6%	129
Car / van (as passenger)	9.2%	110	7.8%	3	3.4%	3	1.6%	1	16.9%	5	10.2%	5	6.6%	3	7.9%	5	6.3%	3	14.2%	14	12.9%	22	9.7%	21	4.3%	3	11.3%	21
Bus, minibus or coach	13.1%	155	15.1%	6	19.0%	14	21.0%	19	13.2%	4	21.6%	11	11.6%	5	9.2%	6	14.8%	6	9.4%	10	18.4%	32	12.2%	26	3.8%	3	7.6%	14
Using park & ride facility	0.0%	0	0.0%	0	0.0%	0	0.0%	0	0.0%	0	0.0%	0	0.0%	0	0.0%	0	0.0%	0	0.0%	0	0.0%	0	0.0%	0	0.0%	0	0.0%	0
Motorcycle, scooter or moped	0.0%	0	0.0%	0	0.0%	0	0.0%	0	0.0%	0	0.0%	0	0.0%	0	0.0%	0	0.0%	0	0.0%	0	0.0%	0	0.0%	0	0.0%	0	0.0%	0
Walk	17.4%	207	31.4%	12	13.9%	10	31.1%	28	13.7%	4	13.8%	7	7.5%	3	11.2%	7	10.7%	5	22.9%	23	18.8%	33	18.7%	40	20.2%	16	9.9%	19
Taxi	0.7%	8	0.0%	0	0.7%	1	2.8%	3	0.5%	0	0.0%	0	0.0%	0	1.3%	1	0.0%	0	0.0%	0	1.5%	3	0.6%	1	0.0%	0	0.0%	0
Train (overground)	0.2%	2	0.0%	0	0.8%	1	0.8%	1	0.0%	0	0.0%	0	0.0%	0	0.0%	0	0.0%	0	0.8%	1	0.0%	0	0.0%	0	0.0%	0	0.0%	0
Tube (underground)	0.0%	0	0.0%	0	0.0%	0	0.0%	0	0.0%	0	0.0%	0	0.0%	0	0.0%	0	0.0%	0	0.0%	0	0.0%	0	0.0%	0	0.0%	0	0.0%	0
DLR (Docklands Light Railway)	0.9%	11	9.9%	4	0.0%	0	0.0%	0	0.0%	0	0.0%	0	0.0%	0	0.0%	0	0.0%	0	7.0%	7	0.0%	0	0.0%	0	0.0%	0	0.0%	0
Bicycle	0.1%	2	0.0%	0	0.0%	0	0.0%	0	0.0%	0	0.0%	0	0.0%	0	0.0%	0	0.0%	0	0.5%	1	0.6%	1	0.0%	0	0.0%	0	0.0%	0
Mobility scooter / wheelchair	0.3%	3	0.0%	0	0.0%	0	0.0%	0	0.0%	0	0.0%	0	0.0%	0	0.0%	0	0.0%	0	0.9%	1	0.0%	0	0.0%	0	0.0%	0	1.3%	2
Other	0.0%	0	0.0%	0	0.0%	0	0.0%	0	0.0%	0	0.0%	0	0.0%	0	0.0%	0	0.0%	0	0.0%	0	0.0%	0	0.0%	0	0.0%	0	0.0%	0
(Don't know)	0.0%	0	0.0%	0	0.0%	0	0.0%	0	0.0%	0	0.0%	0	0.0%	0	0.0%	0	0.0%	0	0.0%	0	0.0%	0	0.0%	0	0.0%	0	0.0%	0
(Varies)	1.1%	13	0.8%	0	0.7%	1	2.1%	2	0.8%	0	1.0%	0	1.9%	1	1.5%	1	0.6%	0	2.7%	3	1.2%	2	0.0%	0	0.0%	0	1.3%	2
Weighted base:		1186		37		75		91		29		49		44		61		43		102		174		213		80		188
Sample:		1204		80		89		95		98		97		95		90		96		96		91		89		95		93

Greenwich Retail & Leisure Study for Carter Jonas

Weighted:

February 2018

	Total		Zone 1		Zone 2		Zone 3		Zone 4		Zone 5		Zone 6		Zone 7		Zone 8		Zone 9		Zone 10		Zone 11		Zone 12		Zone 13	
Q04 When you visit (STORE / LOCATION MENTIONED AT Q01) for your main food shopping, do you combine your shopping with other activities (for example non-food shopping, leisure / entertainment, visiting restaurants, bars, banks, etc.)? [MR]																												
<i>Not 'Don't know / varies' and not 'Internet' at Q01</i>																												
Yes - non-food shopping	12.6%	149	15.3%	6	16.3%	12	12.9%	12	19.4%	6	11.5%	6	3.0%	1	9.7%	6	8.7%	4	4.7%	5	15.2%	26	12.4%	27	7.5%	6	18.0%	34
Yes - other food shopping	8.9%	105	13.6%	5	16.4%	12	10.2%	9	6.3%	2	14.0%	7	1.9%	1	8.9%	5	4.9%	2	2.1%	2	6.3%	11	11.4%	24	5.6%	4	10.4%	20
Yes - bars / pubs	0.2%	3	0.0%	0	0.0%	0	0.0%	0	0.0%	0	1.6%	1	0.0%	0	0.7%	0	0.6%	0	0.0%	0	0.0%	0	0.0%	0	0.0%	0	0.7%	1
Yes - bingo	0.0%	0	0.0%	0	0.0%	0	0.0%	0	0.0%	0	0.0%	0	0.0%	0	0.0%	0	0.0%	0	0.0%	0	0.0%	0	0.0%	0	0.0%	0	0.0%	0
Yes - cafés	1.8%	22	0.0%	0	3.0%	2	2.0%	2	6.6%	2	3.2%	2	2.3%	1	3.7%	2	1.8%	1	0.0%	0	2.3%	4	0.6%	1	2.0%	2	1.5%	3
Yes - cinemas	0.0%	0	0.0%	0	0.0%	0	0.0%	0	0.0%	0	0.0%	0	0.0%	0	0.0%	0	0.0%	0	0.0%	0	0.0%	0	0.0%	0	0.0%	0	0.0%	0
Yes - get petrol	0.5%	6	0.0%	0	0.8%	1	0.0%	0	0.0%	0	0.0%	0	1.3%	1	0.0%	0	0.0%	0	2.1%	2	0.6%	1	0.6%	1	1.1%	1	0.0%	0
Yes - go to park	0.1%	1	0.0%	0	0.0%	0	0.0%	0	0.0%	0	0.0%	0	0.0%	0	2.4%	1	0.0%	0	0.0%	0	0.0%	0	0.0%	0	0.0%	0	0.0%	0
Yes - gyms / health and fitness	0.7%	8	0.8%	0	0.8%	1	0.5%	0	0.0%	0	0.0%	0	1.9%	1	0.0%	0	0.6%	0	3.6%	4	0.0%	0	0.6%	1	0.7%	1	0.0%	0
Yes - library	0.5%	6	0.0%	0	0.0%	0	0.0%	0	0.0%	0	0.0%	0	0.0%	0	1.5%	1	1.0%	0	0.0%	0	0.0%	0	0.0%	0	0.7%	1	2.4%	4
Yes - markets	1.1%	13	0.8%	0	0.0%	0	0.0%	0	0.0%	0	0.0%	0	0.9%	0	0.0%	0	0.0%	0	0.0%	0	0.6%	1	5.4%	12	0.0%	0	0.0%	0
Yes - meeting family	1.3%	16	0.0%	0	0.8%	1	0.0%	0	1.1%	0	1.6%	1	0.0%	0	1.3%	1	1.0%	0	0.8%	1	2.4%	4	2.0%	4	0.0%	0	2.0%	4
Yes - meeting friends	0.2%	3	0.0%	0	0.0%	0	0.0%	0	0.0%	0	0.7%	0	0.0%	0	0.0%	0	0.0%	0	0.0%	0	0.0%	0	0.0%	0	0.0%	0	1.2%	2
Yes - museums / art gallery	0.0%	0	0.0%	0	0.0%	0	0.0%	0	0.0%	0	0.0%	0	0.0%	0	0.0%	0	0.0%	0	0.0%	0	0.0%	0	0.0%	0	0.0%	0	0.0%	0
Yes - other service (e.g. travel agent, estate agent etc.)	0.9%	11	0.0%	0	0.7%	1	0.0%	0	4.1%	1	1.2%	1	1.5%	1	0.8%	0	0.0%	0	0.0%	0	0.0%	0	2.6%	6	2.2%	2	0.0%	0
Yes - personal service (e.g. hairdressers, beauty salon etc.)	0.5%	6	0.0%	0	0.7%	1	0.5%	0	0.5%	0	0.0%	0	0.0%	0	0.0%	0	0.0%	0	0.9%	1	0.0%	0	1.6%	3	0.0%	0	0.0%	0
Yes - restaurants	0.6%	7	0.0%	0	0.0%	0	0.5%	0	0.6%	0	1.9%	1	0.0%	0	0.0%	0	0.0%	0	0.5%	1	0.0%	0	0.0%	0	0.0%	0	2.8%	5
Yes - swimming	0.0%	0	0.0%	0	0.0%	0	0.0%	0	0.0%	0	0.0%	0	0.0%	0	0.0%	0	0.0%	0	0.0%	0	0.0%	0	0.0%	0	0.0%	0	0.0%	0
Yes - theatre	0.0%	0	0.0%	0	0.0%	0	0.0%	0	0.0%	0	0.0%	0	0.0%	0	0.0%	0	0.0%	0	0.0%	0	0.0%	0	0.0%	0	0.0%	0	0.0%	0
Yes - visiting services such as banks and other financial institutions	1.8%	22	2.2%	1	0.0%	0	1.4%	1	8.5%	3	6.3%	3	0.6%	0	1.5%	1	0.6%	0	2.4%	2	1.5%	3	0.0%	0	6.7%	5	1.2%	2
Yes - work	1.3%	15	4.0%	1	0.0%	0	1.4%	1	2.6%	1	0.0%	0	1.2%	1	0.7%	0	3.0%	1	0.8%	1	0.9%	2	0.0%	0	2.2%	2	2.8%	5
Yes - Other	0.0%	0	0.0%	0	0.0%	0	0.0%	0	0.0%	0	0.0%	0	0.0%	0	0.0%	0	0.0%	0	0.0%	0	0.0%	0	0.0%	0	0.0%	0	0.0%	0
(No)	71.3%	846	67.2%	25	67.3%	50	76.7%	70	57.2%	17	66.6%	33	86.3%	38	75.7%	46	79.7%	35	83.1%	85	69.7%	121	71.7%	153	76.9%	62	60.0%	112
(Don't know)	0.5%	6	0.0%	0	0.0%	0	0.0%	0	0.0%	0	0.0%	0	1.9%	1	0.0%	0	0.7%	0	0.0%	0	0.6%	1	0.0%	0	1.3%	1	1.5%	3
Weighted base:		1186		37		75		91		29		49		44		61		43		102		174		213		80		188
Sample:		1204		80		89		95		98		97		95		90		96		96		91		89		95		93

Greenwich Retail & Leisure Study for Carter Jonas

Weighted:

February 2018

	Total	Zone 1	Zone 2	Zone 3	Zone 4	Zone 5	Zone 6	Zone 7	Zone 8	Zone 9	Zone 10	Zone 11	Zone 12	Zone 13
Q05 When you combine your trip with other activities, where do you normally go?														
<i>Those who combine their trip at Q04 AND Excl. Nulls</i>														
Belvedere Town Centre	0.6%	2	0.0%	0	0.0%	0	0.0%	0	0.0%	0	2.1%	0	0.0%	1
Bexleyheath Town Centre	6.8%	23	0.0%	0	0.0%	0	0.0%	0	2.5%	0	4.1%	1	0.0%	22
Blackheath District Centre	0.2%	1	0.0%	0	2.2%	1	0.0%	0	0.0%	0	0.0%	0	0.0%	0
Bromley Town Centre	1.7%	6	0.0%	0	0.0%	0	0.0%	0	0.0%	0	0.0%	0	3.3%	0
Catford District Centre	5.1%	17	0.0%	0	0.0%	0	0.0%	0	0.0%	0	0.0%	0	0.0%	0
Central London	1.0%	3	4.0%	0	0.0%	0	2.4%	0	0.0%	0	0.0%	0	0.0%	1
Charlton District Centre	6.1%	20	5.3%	1	58.8%	14	6.7%	1	9.6%	1	0.0%	0	26.4%	0
Chislehurst District Centre	1.7%	6	0.0%	0	0.0%	0	0.0%	0	0.0%	0	0.0%	0	9.8%	0
Crayford Town Centre	3.2%	10	0.0%	0	0.0%	0	0.0%	0	0.0%	0	0.0%	0	0.0%	10
Dartford Town Centre	0.1%	0	0.0%	0	0.0%	0	0.0%	0	3.0%	0	0.0%	0	0.0%	0
Deptford District Centre	0.5%	2	5.1%	1	0.0%	0	0.0%	0	0.0%	0	0.0%	0	0.0%	0
Eltham District Centre	7.7%	25	2.5%	0	3.5%	1	2.2%	0	0.0%	0	15.5%	1	72.5%	1
Erith Town Centre	0.5%	2	0.0%	0	0.0%	0	0.0%	0	1.9%	0	0.0%	0	0.0%	1
Greenwich District Centre	2.2%	7	10.8%	1	10.8%	3	7.0%	1	0.0%	0	5.3%	0	0.0%	1
Isle of Dogs Local Centre	1.6%	5	0.0%	0	0.0%	0	0.0%	0	0.0%	0	4.9%	0	0.0%	0
Lee Green District Centre	2.8%	9	2.5%	0	2.2%	1	0.0%	0	0.0%	0	0.0%	0	0.0%	0
Lewisham Town Centre	7.2%	24	17.8%	2	2.2%	1	0.0%	0	0.0%	0	0.0%	0	0.0%	0
New Cross Town Centre	3.5%	12	0.0%	0	0.0%	0	0.0%	0	0.0%	0	0.0%	0	0.0%	0
Orpington Town Centre	0.2%	1	0.0%	0	0.0%	0	0.0%	0	0.0%	0	0.0%	0	0.0%	0
Plumstead Town Centre	0.7%	2	0.0%	0	0.0%	0	0.0%	0	0.0%	0	9.4%	1	0.0%	0
Poplar Local Centre	0.4%	1	0.0%	0	0.0%	0	0.0%	0	0.0%	0	0.0%	0	0.0%	0
Sevenoaks Town Centre	0.3%	1	0.0%	0	0.0%	0	0.0%	0	0.0%	0	0.0%	0	0.0%	0
Sidcup Town Centre	5.1%	17	0.0%	0	0.0%	0	0.0%	0	0.0%	0	2.1%	0	0.0%	1
Swanley Town Centre	1.2%	4	0.0%	0	0.0%	0	0.0%	0	0.0%	0	5.3%	1	10.1%	0
Sydenham District Centre	2.1%	7	0.0%	0	0.0%	0	0.0%	0	0.0%	0	0.0%	0	0.0%	0
Thamesmead Town Centre	4.5%	15	0.0%	0	0.0%	0	13.7%	3	33.9%	4	30.1%	5	14.7%	2
Welling Town Centre	8.5%	28	0.0%	0	2.2%	1	7.8%	2	2.6%	0	20.6%	3	10.2%	21
Woolwich Town Centre	5.8%	19	8.1%	1	0.0%	0	42.8%	9	18.1%	2	14.8%	2	7.8%	4
Brocklebank Retail Park, Charlton Riverside (Aldi, Mothercare, Next, Primark, Wickes)	0.9%	3	19.6%	2	0.0%	0	2.4%	0	0.0%	0	0.0%	0	0.0%	0
Cannon Retail Park, Thamesmead (Argos, Next, Peacocks, Pets at Home, Wilko)	0.8%	3	0.0%	0	0.0%	0	0.0%	0	22.2%	3	0.0%	0	0.0%	0
Charlton Place, Charlton Riverside (M&S and Sainsbury's)	1.6%	5	9.3%	1	15.5%	4	0.0%	0	0.0%	0	5.3%	0	0.0%	0
Greenwich Shopping Park, Charlton Riverside (Boots, H&M, New Look, Outfit, Poundland, River Island, and others)	0.6%	2	8.2%	1	0.0%	0	4.5%	1	0.0%	0	0.0%	0	0.0%	0

Greenwich Retail & Leisure Study
for Carter Jonas

Weighted:

	Total		Zone 1		Zone 2		Zone 3		Zone 4		Zone 5		Zone 6		Zone 7		Zone 8		Zone 9		Zone 10		Zone 11		Zone 12		Zone 13	
Lakeside Retail Park, RM20 1WN (B&M, Next Clearance, The Range)	0.5%	1	0.0%	0	0.0%	0	0.0%	0	0.0%	0	0.0%	0	0.0%	0	0.0%	0	0.0%	0	0.0%	0	0.0%	0	0.0%	0	0.0%	0	2.1%	1
Lewisham Retail Park, Loampit Vale, Lewisham (Family Bargains, Matalan, Mothercare, Sports Direct)	0.3%	1	0.0%	0	0.0%	0	0.0%	0	0.0%	0	0.0%	0	0.0%	0	0.0%	0	0.0%	0	0.0%	0	2.0%	1	0.0%	0	0.0%	0	0.0%	0
Peninsula Park, Charlton Riverside (Argos, CPW, McDs, Office Outlet, Pets at Home, Smyths Toys, TK Maxx)	0.7%	2	0.0%	0	2.4%	1	7.0%	1	0.0%	0	0.0%	0	4.9%	0	0.0%	0	0.0%	0	0.0%	0	0.0%	0	0.0%	0	0.0%	0	0.0%	0
Southernwood Retail Park, Old Kent Road (Argos, Carpetright, DFS, Sports Direct)	0.3%	1	0.0%	0	0.0%	0	0.0%	0	0.0%	0	0.0%	0	0.0%	0	0.0%	0	0.0%	0	0.0%	0	2.0%	1	0.0%	0	0.0%	0	0.0%	0
Surrey Quays, Redriff Road, London (Rotherhythe)	8.1%	27	0.0%	0	0.0%	0	0.0%	0	0.0%	0	0.0%	0	0.0%	0	0.0%	0	0.0%	0	0.0%	0	52.6%	27	0.0%	0	0.0%	0	0.0%	0
Abbey Wood District Centre	1.3%	4	0.0%	0	0.0%	0	0.0%	0	10.0%	1	5.9%	1	0.0%	0	0.0%	0	0.0%	0	0.0%	0	0.0%	0	0.0%	0	0.0%	0	3.0%	2
Canary Wharf District Centre	2.5%	8	2.5%	0	0.0%	0	0.0%	0	0.0%	0	0.0%	0	0.0%	0	0.0%	0	0.0%	0	48.1%	8	0.0%	0	0.0%	0	0.0%	0	0.0%	0
Elephant & Castle District Centre	0.1%	0	0.0%	0	0.0%	0	0.0%	0	0.0%	0	0.0%	0	0.0%	0	0.0%	0	5.0%	0	0.0%	0	0.0%	0	0.0%	0	0.0%	0	0.0%	0
Gravesend Town Centre	0.0%	0	0.0%	0	0.0%	0	0.0%	0	1.2%	0	0.0%	0	0.0%	0	0.0%	0	0.0%	0	0.0%	0	0.0%	0	0.0%	0	0.0%	0	0.0%	0
Leyton Mills Retail Park, Marshall Road, Leyton	0.2%	1	0.0%	0	0.0%	0	0.0%	0	0.0%	0	0.0%	0	0.0%	0	0.0%	0	0.0%	0	5.0%	1	0.0%	0	0.0%	0	0.0%	0	0.0%	0
Sainsbury's, Gallions Road, Charlton Riverside Place, London	0.2%	1	0.0%	0	0.0%	0	3.5%	1	0.0%	0	0.0%	0	0.0%	0	0.0%	0	0.0%	0	0.0%	0	0.0%	0	0.0%	0	0.0%	0	0.0%	0
Sainsbury's, Harrow Manor Way, Abbey Wood	0.3%	1	0.0%	0	0.0%	0	0.0%	0	0.0%	0	6.1%	1	0.0%	0	0.0%	0	0.0%	0	0.0%	0	0.0%	0	0.0%	0	0.0%	0	0.0%	0
Sittingbourne Town Centre	0.1%	0	4.0%	0	0.0%	0	0.0%	0	0.0%	0	0.0%	0	0.0%	0	0.0%	0	0.0%	0	0.0%	0	0.0%	0	0.0%	0	0.0%	0	0.0%	0
Weighted base:	330			12		24		20		13		16		5		15		9		16		51		60		17		72
Sample:	325			24		30		26		32		33		17		24		18		21		29		22		23		20

Greenwich Retail & Leisure Study
for Carter Jonas

Weighted:

February 2018

	Total	Zone 1	Zone 2	Zone 3	Zone 4	Zone 5	Zone 6	Zone 7	Zone 8	Zone 9	Zone 10	Zone 11	Zone 12	Zone 13
Q06 In addition to (STORE / LOCATION MENTIONED AT Q01), is there any other store that you regularly use for your main-food shopping?														
<i>Excl. Nulls</i>														
Aldi, Rushey Green, Catford	2.1%	15	9.3%	2	0.0%	0	0.0%	0	0.0%	0	0.0%	0	1.3%	1
Aldi, Brocklebank Road, Charlton Riverside	1.6%	12	1.3%	0	17.1%	8	1.0%	1	0.0%	0	0.0%	0	6.3%	1
Aldi, Old Kent Road, Peckham	1.4%	10	0.0%	0	0.0%	0	0.0%	0	0.0%	0	0.0%	0	0.0%	0
Aldi, Central Way, Thamesmead	2.1%	15	0.0%	0	0.0%	0	6.7%	5	23.1%	5	7.5%	3	1.2%	0
Asda, Lower Road, Belvedere	0.7%	5	0.0%	0	0.0%	0	0.0%	0	4.6%	1	2.2%	1	0.0%	0
Asda, Graham Road, Bexleyheath	1.3%	10	0.0%	0	0.0%	0	3.0%	2	0.8%	0	0.9%	0	1.2%	0
Asda, Bugsby's Way, Charlton	3.3%	24	8.8%	2	8.1%	4	14.0%	10	6.1%	1	4.9%	2	2.6%	1
Asda, East Ferry Road, Isle of Dogs	1.3%	10	0.0%	0	0.0%	0	0.0%	0	0.0%	0	0.0%	0	0.0%	0
Asda, Thurston Point, Thurston Road, Lewisham	1.2%	9	0.0%	0	0.0%	0	0.0%	0	0.0%	0	0.0%	0	0.0%	0
Asda, Old Kent Road, Southwark	0.5%	4	0.0%	0	0.0%	0	0.0%	0	0.0%	0	0.0%	0	0.0%	0
Co-op, Eynsham Drive, Abbey Wood	0.1%	0	0.0%	0	0.0%	0	0.0%	0	0.0%	0	1.3%	0	0.0%	0
Co-op, Westwood Lane, Blackfen	0.5%	4	0.0%	0	0.0%	0	0.0%	0	0.0%	0	0.0%	0	0.0%	0
Co-op, 294-296 Brockley Road, Brockley (opposite Coral Bookmakers)	0.1%	1	0.0%	0	1.2%	1	0.0%	0	0.0%	0	0.0%	0	0.0%	0
Co-op, Sangley Road, Catford	0.2%	1	0.0%	0	0.0%	0	0.0%	0	0.0%	0	0.0%	0	0.0%	0
Co-op, Westhorne Avenue, Eltham	0.3%	2	1.2%	0	0.0%	0	0.0%	0	0.0%	0	0.0%	0	3.0%	1
Co-op, Burnt Ash Hill, Lee	0.6%	4	0.0%	0	0.0%	0	0.0%	0	0.0%	0	0.0%	0	0.0%	0
Co-op, Plumstead Common Road, Plumstead Common	0.8%	6	1.9%	0	0.0%	0	1.0%	1	0.0%	0	0.0%	0	2.4%	1
Co-op, Herbert Road, Woolwich	0.1%	0	0.0%	0	0.0%	0	0.6%	0	0.0%	0	0.0%	0	0.0%	0
Iceland, Winslade Way, Catford	0.3%	2	0.0%	0	0.0%	0	0.0%	0	0.0%	0	0.0%	0	0.0%	0
Iceland, High Street, Eltham	0.8%	6	0.0%	0	1.1%	1	0.0%	0	0.0%	0	1.3%	0	10.5%	3
Iceland, Trafalgar Road, Greenwich East	0.2%	2	0.0%	0	0.0%	0	0.0%	0	0.0%	0	0.0%	0	1.1%	0
Iceland, Lee Gate Shopping Centre, Lee Green	1.2%	9	0.0%	0	0.0%	0	0.0%	0	0.0%	0	0.0%	0	5.2%	1
Iceland, High Street, Lewisham	0.7%	5	0.0%	0	1.1%	1	0.0%	0	0.0%	0	0.0%	0	0.0%	0

Greenwich Retail & Leisure Study
for Carter Jonas

Weighted:

February 2018

	Total		Zone 1		Zone 2		Zone 3		Zone 4		Zone 5		Zone 6		Zone 7		Zone 8		Zone 9		Zone 10		Zone 11		Zone 12		Zone 13	
Iceland, High Street, Plumstead	0.1%	1	0.0%	0	0.0%	0	0.0%	0	0.0%	0	1.7%	1	0.0%	0	0.0%	0	0.0%	0	0.0%	0	0.0%	0	0.0%	0	0.0%	0	0.0%	0
Iceland, Central Way, Thamesmead	0.7%	5	0.0%	0	0.0%	0	2.0%	1	2.5%	0	0.0%	0	0.0%	0	0.0%	0	0.0%	0	0.0%	0	0.0%	0	0.0%	0	0.0%	0	2.9%	3
Iceland, Bellegrove Road, Welling	0.2%	1	0.0%	0	0.0%	0	2.0%	1	0.0%	0	0.0%	0	0.0%	0	0.0%	0	0.0%	0	0.0%	0	0.0%	0	0.0%	0	0.0%	0	0.0%	0
Iceland, Powis Street, Woolwich	1.0%	7	1.2%	0	8.4%	4	3.7%	3	0.9%	0	0.0%	0	0.0%	0	0.0%	0	0.0%	0	0.0%	0	0.0%	0	0.0%	0	0.0%	0	0.0%	0
Lidl, Eynsham Drive, Abbey Wood	0.3%	2	0.0%	0	0.0%	0	0.0%	0	1.3%	0	6.3%	2	0.0%	0	0.0%	0	0.0%	0	0.0%	0	0.0%	0	0.0%	0	0.0%	0	0.0%	0
Lidl, Broadway, Bexleyheath	0.5%	4	0.0%	0	0.0%	0	0.0%	0	0.0%	0	0.0%	0	0.0%	0	0.0%	0	0.0%	0	0.0%	0	2.5%	3	0.0%	0	2.0%	1	0.0%	0
Lidl, Plassy Road, Catford	0.4%	3	0.0%	0	0.0%	0	0.0%	0	0.0%	0	0.0%	0	0.0%	0	0.0%	0	0.0%	0	0.0%	0	0.0%	0	2.2%	3	0.0%	0	0.0%	0
Lidl, High Street, Eltham	1.8%	13	0.0%	0	0.0%	0	0.0%	0	0.0%	0	0.0%	0	1.2%	0	17.7%	6	15.3%	4	0.0%	0	0.0%	0	2.2%	3	1.2%	1	0.0%	0
Lidl, Lee High Road, Lewisham	0.6%	5	1.2%	0	1.7%	1	0.0%	0	0.0%	0	0.0%	0	0.0%	0	0.0%	0	0.0%	0	0.0%	0	0.0%	0	2.8%	4	0.0%	0	0.0%	0
Lidl, Southend Lane, Bell Green, Lower Sydenham	0.2%	1	0.0%	0	0.0%	0	0.0%	0	0.0%	0	0.0%	0	0.0%	0	0.0%	0	0.0%	0	0.0%	0	0.0%	0	1.1%	1	0.0%	0	0.0%	0
Lidl, Bestwood Street, Surrey Quays	1.5%	11	0.0%	0	0.0%	0	0.0%	0	0.0%	0	0.0%	0	0.0%	0	0.0%	0	0.0%	0	0.0%	0	7.6%	10	1.1%	1	0.0%	0	0.0%	0
Lidl, Sydenham Road, Sydenham	1.2%	9	0.0%	0	0.0%	0	0.0%	0	0.0%	0	0.0%	0	0.0%	0	0.0%	0	0.0%	0	3.0%	2	0.0%	0	5.5%	7	0.0%	0	0.0%	0
Lidl, Burdett Road, Tower Hamlets	0.8%	6	0.0%	0	0.0%	0	0.0%	0	0.0%	0	0.0%	0	0.0%	0	0.0%	0	0.0%	0	11.4%	6	0.0%	0	0.0%	0	0.0%	0	0.0%	0
Lidl, Upper Wickham Lane, Welling	0.7%	5	0.0%	0	0.0%	0	0.0%	0	0.0%	0	3.5%	1	3.7%	1	0.0%	0	1.0%	0	0.0%	0	0.0%	0	0.0%	0	1.3%	1	2.3%	2
Lidl, Macbean Street, Woolwich	0.8%	6	0.0%	0	3.4%	2	4.7%	3	0.8%	0	0.8%	0	1.3%	0	0.0%	0	0.0%	0	0.0%	0	0.0%	0	0.0%	0	0.0%	0	0.0%	0
M&S, Stratheden Parade, Blackheath	0.7%	5	0.0%	0	5.9%	3	1.0%	1	0.0%	0	0.9%	0	2.6%	1	0.0%	0	1.6%	0	0.0%	0	0.0%	0	0.0%	0	1.2%	1	0.0%	0
M&S, Jubilee Place, Bank Street, Canary Wharf	0.2%	2	0.0%	0	0.0%	0	0.0%	0	0.0%	0	0.0%	0	0.0%	0	0.0%	0	0.0%	0	3.4%	2	0.0%	0	0.0%	0	0.0%	0	0.0%	0
M&S, Gallions Road, Charlton	1.8%	13	0.0%	0	8.1%	4	1.9%	1	8.7%	2	0.0%	0	10.4%	2	1.4%	0	1.0%	0	0.0%	0	2.4%	3	0.0%	0	0.0%	0	0.0%	0
M&S, High Street, Eltham	3.4%	26	0.0%	0	0.0%	0	0.0%	0	0.0%	0	0.0%	0	1.3%	0	9.5%	3	10.8%	3	0.0%	0	0.0%	0	8.2%	11	16.9%	7	1.4%	1
M&S, Greenwich Cutty Sark, Greenwich	0.4%	3	7.2%	2	1.1%	1	0.0%	0	0.0%	0	0.0%	0	1.9%	0	0.0%	0	0.0%	0	0.0%	0	0.0%	0	0.0%	0	0.0%	0	0.0%	0
M&S, High Street, Lewisham	0.7%	5	1.3%	0	0.0%	0	0.0%	0	0.0%	0	0.0%	0	0.0%	0	0.0%	0	0.0%	0	0.0%	0	1.2%	2	2.7%	3	0.0%	0	0.0%	0
M&S, Powis Street, Woolwich	0.8%	6	0.0%	0	0.0%	0	7.7%	6	0.0%	0	1.3%	0	0.0%	0	0.0%	0	0.0%	0	0.0%	0	0.0%	0	0.0%	0	0.0%	0	0.0%	0
M&S, Victory Parade, Beresford Street, Woolwich	0.2%	1	0.0%	0	0.0%	0	0.0%	0	1.4%	0	3.1%	1	0.0%	0	0.0%	0	0.0%	0	0.0%	0	0.0%	0	0.0%	0	0.0%	0	0.0%	0
Morrison's, Central Way, Thamesmead	2.6%	19	0.0%	0	1.2%	1	4.2%	3	30.5%	6	10.2%	4	1.3%	0	0.0%	0	2.1%	1	0.0%	0	0.0%	0	0.0%	0	0.0%	0	4.7%	5
Morrison's, Jenner Close, Sidcup	2.6%	20	0.0%	0	1.1%	1	0.0%	0	0.0%	0	0.0%	0	0.0%	0	1.4%	0	0.0%	0	0.0%	0	0.0%	0	8.0%	10	15.7%	7	1.4%	1

Greenwich Retail & Leisure Study
for Carter Jonas

Weighted:

February 2018

	Total		Zone 1		Zone 2		Zone 3		Zone 4		Zone 5		Zone 6		Zone 7		Zone 8		Zone 9		Zone 10		Zone 11		Zone 12		Zone 13	
Morrison's, Welling High Street, Welling	2.7%	20	0.0%	0	0.0%	0	1.6%	1	2.1%	0	3.3%	1	4.5%	1	5.7%	2	0.0%	0	1.5%	1	0.0%	0	0.0%	0	2.0%	1	11.9%	13
Sainsbury's Local, Avenue Road, Bexleyheath	0.2%	1	0.0%	0	0.0%	0	0.0%	0	0.0%	0	0.0%	0	0.0%	0	0.0%	0	0.0%	0	0.0%	0	0.0%	0	0.0%	0	0.0%	0	1.4%	1
Sainsbury's Local, Church Lane, Charlton	0.1%	1	0.0%	0	0.0%	0	0.0%	0	0.0%	0	0.0%	0	0.0%	0	1.5%	0	1.7%	0	0.0%	0	0.0%	0	0.0%	0	0.0%	0	0.0%	0
Sainsbury's Local, Greenwich Creek Road, Deptford	0.1%	1	3.9%	1	0.0%	0	0.0%	0	0.0%	0	0.0%	0	0.0%	0	0.0%	0	0.0%	0	0.0%	0	0.0%	0	0.0%	0	0.0%	0	0.0%	0
Sainsbury's Local, High Road, Greenwich	0.4%	3	9.4%	2	1.2%	1	0.0%	0	0.0%	0	0.0%	0	0.0%	0	0.0%	0	0.0%	0	0.0%	0	0.0%	0	0.0%	0	0.0%	0	0.0%	0
Sainsbury's Local, Fenton Parade, Greenwich East	1.4%	10	2.1%	1	0.0%	0	0.0%	0	0.0%	0	6.4%	2	0.0%	0	0.0%	0	0.0%	0	0.0%	0	6.0%	8	0.0%	0	0.0%	0	0.0%	0
Sainsbury's Local, Lewisham Way, Lewisham	0.1%	1	0.0%	0	0.0%	0	0.0%	0	0.0%	0	0.0%	0	0.0%	0	0.0%	0	0.0%	0	0.9%	1	0.0%	0	0.0%	0	0.0%	0	0.0%	0
Sainsbury's Local, Loampit Vale, Lewisham	0.3%	2	1.3%	0	1.1%	1	0.0%	0	0.0%	0	0.0%	0	0.0%	0	0.0%	0	0.0%	0	0.0%	0	0.8%	1	0.0%	0	0.0%	0	0.0%	0
Sainsbury's Local, Victory Parade / Beresford Street, Woolwich	0.1%	0	0.0%	0	0.0%	0	0.7%	0	0.0%	0	0.0%	0	0.0%	0	0.0%	0	0.0%	0	0.0%	0	0.0%	0	0.0%	0	0.0%	0	0.0%	0
Sainsbury's, Harrow Manor Way, Abbey Wood	1.0%	7	0.0%	0	0.0%	0	0.0%	0	4.8%	1	16.6%	6	1.3%	0	0.0%	0	0.0%	0	0.0%	0	0.0%	0	0.0%	0	0.0%	0	0.0%	0
Sainsbury's, Broadway, Bexleyheath	0.3%	2	0.0%	0	0.0%	0	0.0%	0	0.9%	0	0.8%	0	1.2%	0	0.0%	0	0.0%	0	0.0%	0	0.0%	0	1.0%	1	0.0%	0	0.0%	0
Sainsbury's, Bugsby's Way, Charlton	3.1%	23	3.2%	1	16.9%	8	2.6%	2	2.5%	0	2.7%	1	20.6%	4	6.0%	2	6.2%	2	0.0%	0	0.0%	0	1.7%	2	0.0%	0	0.0%	0
Sainsbury's, High Street, Willow Grove, Chislehurst	0.5%	3	0.0%	0	0.0%	0	0.0%	0	0.0%	0	0.0%	0	0.0%	0	4.6%	1	0.0%	0	0.0%	0	0.0%	0	1.1%	1	1.3%	1	0.0%	0
Sainsbury's, Eltham High Street / Passey Place, Eltham	1.3%	9	0.0%	0	0.0%	0	0.6%	0	0.0%	0	0.0%	0	2.4%	1	14.1%	4	8.7%	2	0.0%	0	0.0%	0	0.0%	0	3.7%	2	0.0%	0
Sainsbury's, Burnt Ash Road / Taunton Road, Lee Green	0.8%	6	0.0%	0	1.1%	1	0.0%	0	0.0%	0	0.0%	0	0.0%	0	1.5%	0	6.2%	2	0.0%	0	0.0%	0	2.3%	3	0.0%	0	0.0%	0
Sainsbury's, Southend Lane, Bell Green, Lower Sydenham	0.6%	4	0.0%	0	0.0%	0	0.0%	0	0.0%	0	0.0%	0	0.0%	0	0.0%	0	0.0%	0	0.0%	0	0.0%	0	3.2%	4	0.0%	0	0.0%	0
Sainsbury's, New Cross Road, New Cross Gate	0.1%	1	0.0%	0	0.0%	0	0.0%	0	0.0%	0	0.0%	0	0.0%	0	0.0%	0	0.0%	0	0.0%	0	0.8%	1	0.0%	0	0.0%	0	0.0%	0
Sainsbury's, Calderwood Street, Woolwich	1.1%	8	0.0%	0	0.0%	0	8.5%	6	2.2%	0	2.5%	1	3.1%	1	0.0%	0	0.0%	0	0.0%	0	0.0%	0	0.0%	0	0.0%	0	0.0%	0
Tesco Express, Blackheath Road, Deptford	0.1%	1	0.0%	0	1.1%	1	0.0%	0	0.0%	0	0.0%	0	0.0%	0	0.0%	0	0.0%	0	0.0%	0	0.0%	0	0.0%	0	0.0%	0	0.0%	0
Tesco Express, High Street, Deptford	0.2%	2	0.0%	0	0.0%	0	0.0%	0	0.0%	0	0.0%	0	0.0%	0	0.0%	0	0.0%	0	0.0%	0	1.4%	2	0.0%	0	0.0%	0	0.0%	0
Tesco Express, Odeon	0.2%	1	0.0%	0	0.0%	0	0.0%	0	0.0%	0	0.0%	0	0.0%	0	0.0%	0	4.2%	1	0.0%	0	0.0%	0	0.0%	0	0.0%	0	0.0%	0

Greenwich Retail & Leisure Study
for Carter Jonas

Weighted:

February 2018

	Total		Zone 1		Zone 2		Zone 3		Zone 4		Zone 5		Zone 6		Zone 7		Zone 8		Zone 9		Zone 10		Zone 11		Zone 12		Zone 13	
Parade, North Eltham																												
Tesco Express, Trafalgar Road, Greenwich East	0.1%	1	0.0%	0	1.1%	1	0.0%	0	0.0%	0	0.0%	0	0.0%	0	0.0%	0	0.0%	0	0.0%	0	0.0%	0	0.0%	0	0.0%	0	0.0%	0
Tesco Express, Peninsula Square, Greenwich North	0.4%	3	0.0%	0	1.2%	1	0.0%	0	0.0%	0	0.0%	0	0.0%	0	0.0%	0	0.0%	0	0.0%	0	0.0%	0	1.7%	2	0.0%	0	0.0%	0
Tesco Express, Manchester Road, Isle of Dogs	0.2%	2	0.0%	0	0.0%	0	0.0%	0	0.0%	0	0.0%	0	0.0%	0	0.0%	0	0.0%	0	3.0%	2	0.0%	0	0.0%	0	0.0%	0	0.0%	0
Tesco Express, Lewisham Way, Lewisham	1.4%	11	3.9%	1	0.0%	0	0.0%	0	0.0%	0	0.0%	0	0.0%	0	0.0%	0	0.0%	0	0.0%	0	6.0%	8	1.7%	2	0.0%	0	0.0%	0
Tesco Express, Millharbour, Millwall	0.1%	1	0.0%	0	0.0%	0	0.0%	0	0.0%	0	0.0%	0	3.8%	1	0.0%	0	0.0%	0	0.0%	0	0.0%	0	0.0%	0	0.0%	0	0.0%	0
Tesco Express, Lakedale Road, Plumstead	0.3%	2	0.0%	0	0.0%	0	0.0%	0	1.4%	0	5.4%	2	0.0%	0	0.0%	0	0.0%	0	0.0%	0	0.0%	0	0.0%	0	0.0%	0	0.0%	0
Tesco Express, Major Draper Street, Woolwich	0.1%	1	0.0%	0	0.0%	0	0.0%	0	0.0%	0	1.5%	1	1.3%	0	0.0%	0	0.0%	0	0.0%	0	0.0%	0	0.0%	0	0.0%	0	0.0%	0
Tesco Extra, Surrey Quays Retail Park, Surrey Quays	0.7%	6	0.0%	0	0.0%	0	0.0%	0	0.0%	0	0.0%	0	0.0%	0	0.0%	0	0.0%	0	0.0%	0	4.4%	6	0.0%	0	0.0%	0	0.0%	0
Tesco Extra, Grand Depot Road, Woolwich	3.6%	27	0.0%	0	1.7%	1	25.4%	18	3.2%	1	6.8%	2	6.3%	1	1.5%	0	0.0%	0	0.0%	0	0.0%	0	0.0%	0	0.0%	0	2.3%	2
Tesco, Conington Road / Lewisham Road, Lewisham	0.6%	4	5.6%	1	0.0%	0	0.0%	0	0.0%	0	0.9%	0	0.0%	0	0.0%	0	0.0%	0	0.0%	0	2.2%	3	0.0%	0	0.0%	0	0.0%	0
Tesco, Edgington Way, Sidcup	0.9%	7	0.0%	0	0.0%	0	0.0%	0	0.0%	0	0.0%	0	0.0%	0	1.4%	0	0.0%	0	0.0%	0	0.0%	0	1.0%	1	7.8%	3	1.4%	1
Tesco, Holbeach Road, Catford	0.5%	3	0.0%	0	0.0%	0	0.0%	0	0.0%	0	0.0%	0	0.0%	0	0.0%	0	0.0%	0	0.0%	0	0.0%	0	2.7%	3	0.0%	0	0.0%	0
Waitrose, Canada Place, Canary Wharf	2.5%	19	2.6%	1	0.0%	0	0.0%	0	0.0%	0	0.0%	0	0.0%	0	0.0%	0	0.0%	0	11.1%	6	0.8%	1	8.0%	10	1.2%	1	0.0%	0
Waitrose, New Capital Way, Deptford Creek	3.4%	25	24.8%	6	2.3%	1	0.0%	0	0.0%	0	0.0%	0	0.0%	0	0.0%	0	4.2%	1	0.0%	0	13.0%	16	0.0%	0	0.0%	0	0.0%	0
Little Waitrose, Sidcup High Street, Sidcup	1.3%	9	0.0%	0	1.2%	1	0.0%	0	0.0%	0	0.0%	0	0.0%	0	0.0%	0	0.0%	0	0.0%	0	0.0%	0	0.0%	0	16.9%	7	1.3%	1
Aldi, London Road, Rosherville, Gravesend	0.0%	0	0.0%	0	0.0%	0	0.0%	0	0.8%	0	0.0%	0	0.0%	0	0.0%	0	0.0%	0	0.0%	0	0.0%	0	0.0%	0	0.0%	0	0.0%	0
Aldi, Roman Way, Crayford	0.5%	4	0.0%	0	0.0%	0	0.0%	0	0.0%	0	0.0%	0	0.0%	0	0.0%	0	0.0%	0	0.0%	0	0.0%	0	0.0%	0	0.0%	0	3.5%	4
Aldi, St. Mary's Road, Swanley	0.2%	1	0.0%	0	0.0%	0	0.0%	0	0.0%	0	0.0%	0	0.0%	0	4.6%	1	0.0%	0	0.0%	0	0.0%	0	0.0%	0	0.0%	0	0.0%	0
Asda, High Street, Deptford	0.3%	2	0.0%	0	0.0%	0	0.0%	0	0.0%	0	0.0%	0	0.0%	0	0.0%	0	0.0%	0	0.0%	0	1.6%	2	0.0%	0	0.0%	0	0.0%	0
Asda, Lavender Hill, Battersea	1.0%	8	0.0%	0	0.0%	0	0.0%	0	0.0%	0	0.0%	0	0.0%	0	0.0%	0	0.0%	0	0.0%	0	6.0%	8	0.0%	0	0.0%	0	0.0%	0
Asda, London Road, Swanley	0.2%	2	0.0%	0	0.0%	0	0.0%	0	0.0%	0	0.0%	0	0.0%	0	2.3%	1	3.2%	1	0.0%	0	0.0%	0	0.0%	0	0.0%	0	0.0%	0
Asda, Pevensey Bay Road, Eastbourne	0.1%	1	0.0%	0	0.0%	0	0.0%	0	0.0%	0	0.0%	0	0.0%	0	0.0%	0	0.0%	0	0.0%	0	0.0%	0	0.0%	0	1.2%	1	0.0%	0
Blackheath Farmers Market, Blackheath Station Car Park, Blackheath	0.1%	1	0.0%	0	0.0%	0	0.0%	0	0.0%	0	0.0%	0	0.0%	0	0.0%	0	3.2%	1	0.0%	0	0.0%	0	0.0%	0	0.0%	0	0.0%	0

Greenwich Retail & Leisure Study
for Carter Jonas

Weighted:

February 2018

	Total		Zone 1	Zone 2	Zone 3	Zone 4	Zone 5	Zone 6	Zone 7	Zone 8	Zone 9	Zone 10	Zone 11	Zone 12	Zone 13													
Chrisp Street Market, Poplar	0.2%	2	0.0%	0	0.0%	0	0.0%	0	0.0%	0	0.0%	0	0.0%	0	0.0%	0	3.0%	2	0.0%	0	0.0%	0	0.0%	0	0.0%	0	0.0%	0
Co-op, Kimmeridge Road, Mottingham	0.3%	2	0.0%	0	0.0%	0	0.0%	0	0.0%	0	0.0%	0	0.0%	0	1.4%	0	0.0%	0	0.0%	0	0.0%	0	1.1%	1	0.0%	0	0.0%	0
Co-op, Long Lane, Bexleyheath	0.2%	1	0.0%	0	0.0%	0	0.0%	0	0.0%	0	0.0%	0	0.0%	0	0.0%	0	0.0%	0	0.0%	0	0.0%	0	0.0%	0	0.0%	0	1.3%	1
Iceland, Crayford Road, Crayford	0.2%	1	0.0%	0	0.0%	0	0.0%	0	0.0%	0	0.0%	0	0.0%	0	0.0%	0	0.0%	0	0.0%	0	0.0%	0	0.0%	0	0.0%	0	1.3%	1
Iceland, Norwood Road, West Norwood	0.1%	0	0.0%	0	0.0%	0	0.7%	0	0.0%	0	0.0%	0	0.0%	0	0.0%	0	0.0%	0	0.0%	0	0.0%	0	0.0%	0	0.0%	0	0.0%	0
Iceland, Swanley Shopping Centre, Swanley	0.2%	1	0.0%	0	0.0%	0	0.0%	0	0.0%	0	0.0%	0	0.0%	0	0.0%	0	0.0%	0	0.0%	0	0.0%	0	1.0%	1	0.0%	0	0.0%	0
Iceland, The Broadway, Bexleyheath	0.5%	4	0.0%	0	0.0%	0	0.0%	0	0.0%	0	0.0%	0	0.0%	0	0.0%	0	0.0%	0	0.0%	0	0.0%	0	0.0%	0	0.0%	0	3.4%	4
John Lewis Foodhall, Bluewater Shopping Centre, Greenhithe	0.1%	0	0.0%	0	0.0%	0	0.0%	0	0.0%	0	0.0%	0	1.9%	0	0.0%	0	0.0%	0	0.0%	0	0.0%	0	0.0%	0	0.0%	0	0.0%	0
Lidl, High Street, Footscray	0.1%	1	0.0%	0	0.0%	0	0.0%	0	0.0%	0	0.0%	0	0.0%	0	0.0%	0	0.0%	0	0.0%	0	0.0%	0	0.0%	0	1.3%	1	0.0%	0
Local shops, Blackheath District Centre	0.6%	5	0.0%	0	9.5%	5	0.0%	0	0.0%	0	0.0%	0	0.0%	0	0.0%	0	0.0%	0	0.0%	0	0.0%	0	0.0%	0	0.0%	0	0.0%	0
Local shops, Charlton District Centre	0.0%	0	0.0%	0	0.0%	0	0.0%	0	0.0%	0	0.0%	0	0.0%	0	0.0%	0	1.1%	0	0.0%	0	0.0%	0	0.0%	0	0.0%	0	0.0%	0
Local shops, Greenwich District Centre	0.7%	5	3.2%	1	0.0%	0	0.0%	0	0.0%	0	0.0%	0	0.0%	0	0.0%	0	0.0%	0	0.0%	0	0.0%	0	0.0%	0	0.0%	0	4.2%	4
Local shops, Lewisham Town Centre	0.5%	3	0.0%	0	0.0%	0	0.0%	0	0.0%	0	0.0%	0	0.0%	0	0.0%	0	0.0%	0	0.0%	0	1.6%	2	1.0%	1	0.0%	0	0.0%	0
Local shops, Welling Town Centre	0.2%	1	0.0%	0	0.0%	0	0.0%	0	0.0%	0	0.0%	0	0.0%	0	0.0%	0	0.0%	0	0.0%	0	0.0%	0	0.0%	0	0.0%	0	1.3%	1
Local shops, Woolwich Town Centre	0.1%	0	0.0%	0	0.0%	0	0.7%	0	0.0%	0	0.0%	0	0.0%	0	0.0%	0	0.0%	0	0.0%	0	0.0%	0	0.0%	0	0.0%	0	0.0%	0
M&S, Bluewater, Greenhithe	0.3%	2	0.0%	0	0.0%	0	0.0%	0	0.0%	0	0.0%	0	0.0%	0	0.0%	0	0.0%	0	0.0%	0	0.0%	0	0.0%	0	0.0%	0	2.3%	2
M&S, Finsbury Pavement, Moorgate	0.1%	1	0.0%	0	0.0%	0	0.0%	0	0.0%	0	0.0%	0	0.0%	0	0.0%	0	0.0%	0	1.5%	1	0.0%	0	0.0%	0	0.0%	0	0.0%	0
M&S, High Street, Bromley	0.1%	1	0.0%	0	0.0%	0	0.0%	0	0.0%	0	0.0%	0	0.0%	0	0.0%	0	0.0%	0	0.0%	0	0.0%	0	0.0%	0	1.2%	1	0.0%	0
M&S, Lakeside Shopping Centre, Thurrock	0.1%	0	0.0%	0	0.0%	0	0.0%	0	0.0%	0	0.0%	0	0.0%	0	1.4%	0	0.0%	0	0.0%	0	0.0%	0	0.0%	0	0.0%	0	0.0%	0
M&S, Nugent Shopping Park, Orpington	0.1%	1	0.0%	0	0.0%	0	0.0%	0	0.0%	0	0.0%	0	0.0%	0	0.0%	0	0.0%	0	0.0%	0	0.0%	0	0.0%	0	1.2%	1	0.0%	0
M&S, The Broadway, Bexleyheath	1.0%	7	0.0%	0	0.0%	0	0.0%	0	0.0%	0	0.0%	0	0.0%	0	0.0%	0	0.0%	0	0.0%	0	0.0%	0	0.0%	0	0.0%	0	6.8%	7
Makro, Anchor & Hope Lane, Charlton	0.2%	1	2.1%	1	0.0%	0	0.7%	0	0.0%	0	0.0%	0	1.2%	0	0.0%	0	0.0%	0	0.0%	0	0.0%	0	0.0%	0	0.0%	0	0.0%	0
Morrisons, Aylesham Centre, Rye Lane, Peckham	1.4%	10	0.0%	0	0.0%	0	0.0%	0	0.0%	0	0.0%	0	0.0%	0	0.0%	0	0.0%	0	0.0%	0	8.2%	10	0.0%	0	0.0%	0	0.0%	0
Morrisons, James Watt Way, Erith	0.2%	1	0.0%	0	0.0%	0	0.0%	0	0.0%	0	0.0%	0	0.0%	0	0.0%	0	0.0%	0	0.0%	0	0.0%	0	0.0%	0	0.0%	0	1.4%	1
Morrisons, Rye Lane, Peckham	0.1%	1	0.0%	0	0.0%	0	0.0%	0	0.0%	0	0.0%	0	0.0%	0	0.0%	0	0.0%	0	0.0%	0	0.8%	1	0.0%	0	0.0%	0	0.0%	0

Greenwich Retail & Leisure Study
for Carter Jonas

Weighted:

February 2018

	Total	Zone 1		Zone 2		Zone 3		Zone 4		Zone 5		Zone 6		Zone 7		Zone 8		Zone 9		Zone 10		Zone 11		Zone 12		Zone 13		
Sainsbury's, High Street, West Wickham	0.0%	0	0.0%	0	0.0%	0	0.0%	0	0.0%	0	0.0%	0	0.0%	0	0.0%	0	1.0%	0	0.0%	0	0.0%	0	0.0%	0	0.0%	0	0.0%	0
Sainsbury's, Lewisham Centre, Lewisham	0.0%	0	1.3%	0	0.0%	0	0.0%	0	0.0%	0	0.0%	0	0.0%	0	0.0%	0	0.0%	0	0.0%	0	0.0%	0	0.0%	0	0.0%	0	0.0%	0
Sainsbury's, Myrtle Road, East Ham	0.2%	2	0.0%	0	0.0%	0	0.0%	0	0.0%	0	0.0%	0	0.0%	0	0.0%	0	0.0%	0	3.0%	2	0.0%	0	0.0%	0	0.0%	0	0.0%	0
Sainsbury's, Stadium Way, Dartford	1.3%	10	0.0%	0	0.0%	0	0.0%	0	0.9%	0	1.7%	1	1.2%	0	0.0%	0	0.0%	0	0.0%	0	0.0%	0	0.0%	0	2.0%	1	7.6%	8
Sainsbury's, The Mall, Stratford	0.1%	1	0.0%	0	0.0%	0	0.0%	0	0.0%	0	0.0%	0	0.0%	0	0.0%	0	0.0%	0	1.9%	1	0.0%	0	0.0%	0	0.0%	0	0.0%	0
Sainsbury's, Walters Yard, Bromley	1.4%	11	0.0%	0	0.0%	0	0.0%	0	0.0%	0	0.0%	0	0.0%	0	0.0%	0	0.0%	0	0.0%	0	1.2%	2	7.0%	9	0.0%	0	0.0%	0
Sainsburys, High Street, Walthamstow	0.0%	0	0.0%	0	0.0%	0	0.0%	0	0.0%	0	0.0%	0	1.2%	0	0.0%	0	0.0%	0	0.0%	0	0.0%	0	0.0%	0	0.0%	0	0.0%	0
Stanhill Farm Shop, Birchwood Road, Wilmington	0.6%	4	0.0%	0	0.0%	0	0.0%	0	0.0%	0	0.0%	0	0.0%	0	0.0%	0	0.0%	0	0.0%	0	0.0%	0	3.4%	4	0.0%	0	0.0%	0
Tesco Express, Bellegrove Road, Welling	0.6%	5	0.0%	0	0.0%	0	0.0%	0	0.0%	0	0.9%	0	0.0%	0	0.0%	0	0.0%	0	0.0%	0	0.0%	0	0.0%	0	0.0%	0	4.2%	4
Tesco Express, Landmark Tower, Westferry Road, Isle of Dogs	0.5%	4	0.0%	0	0.0%	0	0.0%	0	0.0%	0	0.0%	0	0.0%	0	0.0%	0	0.0%	0	7.2%	4	0.0%	0	0.0%	0	0.0%	0	0.0%	0
Tesco Express, Thames Reach, Thamesmead	0.0%	0	0.0%	0	0.0%	0	0.0%	0	0.8%	0	0.0%	0	0.0%	0	0.0%	0	0.0%	0	0.0%	0	0.0%	0	0.0%	0	0.0%	0	0.0%	0
Tesco Extra, Armada Way, Beckton	0.9%	6	0.0%	0	0.0%	0	0.0%	0	0.0%	0	0.0%	0	0.0%	0	0.0%	0	0.0%	0	11.6%	6	0.0%	0	0.0%	0	0.0%	0	0.0%	0
Tesco Extra, Augustus Lane, Orpington	0.1%	0	0.0%	0	0.0%	0	0.0%	0	0.0%	0	0.0%	0	0.0%	0	0.0%	0	1.6%	0	0.0%	0	0.0%	0	0.0%	0	0.0%	0	0.0%	0
Tesco Metro, Cabot Square, Canary Wharf	0.6%	4	0.0%	0	0.0%	0	0.0%	0	0.0%	0	0.0%	0	0.0%	0	0.0%	0	0.0%	0	8.2%	4	0.0%	0	0.0%	0	0.0%	0	0.0%	0
Tesco, Croydon Road, Elmers End	0.1%	1	0.0%	0	0.0%	0	0.0%	0	0.0%	0	0.0%	0	0.0%	0	0.0%	0	0.0%	0	0.0%	0	0.0%	0	0.0%	0	1.3%	1	0.0%	0
Tesco, Dunton Road, Southwark	0.5%	4	0.0%	0	0.0%	0	0.0%	0	0.0%	0	0.0%	0	0.0%	0	0.0%	0	0.0%	0	0.0%	0	2.9%	4	0.0%	0	0.0%	0	0.0%	0
Tesco, Hancock Road, Bromley-by-Bow	0.5%	4	0.0%	0	0.0%	0	0.0%	0	0.0%	0	0.0%	0	0.0%	0	0.0%	0	0.0%	0	7.2%	4	0.0%	0	0.0%	0	0.0%	0	0.0%	0
Tesco, High Street, Welling	0.6%	5	0.0%	0	0.0%	0	0.6%	0	0.0%	0	2.7%	1	1.3%	0	0.0%	0	0.0%	0	0.0%	0	0.0%	0	0.0%	0	0.0%	0	2.9%	3
Tesco, Welling High Street, Welling	0.9%	7	0.0%	0	0.0%	0	0.0%	0	0.0%	0	0.0%	0	0.0%	0	0.0%	0	0.0%	0	0.0%	0	0.0%	0	0.0%	0	0.0%	0	6.6%	7
Waitrose, Burnt Ash Lane, Bromley	0.5%	4	0.0%	0	0.0%	0	0.0%	0	0.0%	0	0.0%	0	0.0%	0	0.0%	0	1.1%	0	0.0%	0	0.0%	0	2.8%	4	0.0%	0	0.0%	0
Waitrose, Masons Hill, Bromley	0.1%	0	0.0%	0	0.0%	0	0.0%	0	0.0%	0	0.0%	0	0.0%	0	1.4%	0	0.0%	0	0.0%	0	0.0%	0	0.0%	0	0.0%	0	0.0%	0
Internet / delivered	4.4%	32	3.1%	1	2.4%	1	4.7%	3	0.0%	0	3.1%	1	9.1%	2	6.1%	2	1.1%	0	0.9%	1	6.2%	8	1.1%	1	12.1%	5	6.3%	7
Weighted base:	741		26		49		73		20		36		22		32		27		54		127		128		43		105	
Sample:	761		52		55		70		65		73		54		50		66		50		59		58		55		54	

Greenwich Retail & Leisure Study
for Carter Jonas

Weighted:

February 2018

	Total		Zone 1	Zone 2	Zone 3	Zone 4	Zone 5	Zone 6	Zone 7	Zone 8	Zone 9	Zone 10	Zone 11	Zone 12	Zone 13
Q07 In addition to your main food shopping, where do you normally do most of your household's small scale top-up food shopping (i.e. the store you visit regularly (2+ times a week to buy bread, milk, etc., on a day-to-day basis)?															
<i>Excl. Nulls</i>															
Aldi, Rushey Green, Catford	0.2%	1	0.0%	0	0.0%	0	0.0%	0	0.0%	0	0.0%	0	0.0%	0	0.0%
Aldi, Brocklebank Road, Charlton Riverside	0.3%	2	0.0%	0	4.8%	2	0.0%	0	0.0%	0	0.0%	0	0.0%	0	0.0%
Aldi, Old Kent Road, Peckham	0.1%	1	0.0%	0	0.0%	0	0.0%	0	0.0%	0	0.0%	0	0.9%	1	0.0%
Aldi, Central Way, Thamesmead	0.3%	2	0.0%	0	0.0%	0	0.0%	0	9.7%	1	1.9%	1	0.0%	0	0.0%
Asda, Lower Road, Belvedere	2.5%	18	0.0%	0	0.0%	0	0.0%	0	0.0%	0	2.6%	1	0.0%	0	0.0%
Asda, Graham Road, Bexleyheath	2.6%	19	0.0%	0	0.0%	0	0.0%	0	0.0%	0	0.0%	0	0.0%	0	0.0%
Asda, Bugsby's Way, Charlton	0.8%	6	0.0%	0	1.2%	1	5.3%	2	0.0%	0	0.0%	0	4.3%	1	0.0%
Asda, East Ferry Road, Isle of Dogs	1.6%	12	0.0%	0	0.0%	0	0.0%	0	0.0%	0	1.3%	0	0.0%	0	0.0%
Asda, Thurston Point, Thurston Road, Lewisham	0.1%	1	3.4%	1	0.0%	0	0.0%	0	0.0%	0	0.0%	0	0.0%	0	0.0%
Co-op, Eynsham Drive, Abbey Wood	0.4%	3	0.0%	0	0.0%	0	0.0%	0	0.0%	0	5.1%	2	0.0%	0	0.0%
Co-op, McLeod Road, Abbey Wood	0.4%	3	0.0%	0	0.0%	0	0.0%	0	0.0%	0	10.6%	3	0.0%	0	0.0%
Co-op, Westwood Lane, Blackfen	1.8%	13	0.0%	0	0.0%	0	0.0%	0	0.0%	0	0.0%	0	0.0%	0	0.0%
Co-op, 294-296 Brockley Road, Brockley (opposite Coral Bookmakers)	0.2%	1	0.0%	0	0.0%	0	0.0%	0	0.0%	0	0.0%	0	0.0%	0	0.0%
Co-op, 383 Brockley Road, Brockley (near Crofton Park)	0.1%	1	0.0%	0	0.0%	0	0.0%	0	0.0%	0	0.0%	0	0.0%	0	0.0%
Co-op, St Norbert Road, Brockley	0.9%	7	0.0%	0	0.0%	0	0.0%	0	0.0%	0	0.0%	0	0.0%	0	0.0%
Co-op, Sangley Road, Catford	0.6%	4	0.0%	0	0.0%	0	0.0%	0	0.0%	0	0.0%	0	0.0%	0	0.0%
Co-op, Deptford Bridge, Deptford	0.6%	4	0.0%	0	0.0%	0	0.0%	0	0.0%	0	0.0%	0	0.0%	0	0.0%
Co-op, Westhorne Avenue, Eltham	1.7%	13	0.0%	0	0.0%	0	0.0%	0	0.0%	0	1.0%	0	1.4%	0	9.3%
Co-op, Trafalgar Road, Greenwich East	0.4%	3	0.0%	0	6.6%	3	0.0%	0	0.0%	0	0.0%	0	0.0%	0	0.0%
Co-op, Hither Green Lane, Hither Green	0.4%	3	0.0%	0	0.0%	0	0.0%	0	0.0%	0	0.0%	0	1.8%	1	0.0%
Co-op, Cassilis Road, Isle of Dogs	0.3%	2	0.0%	0	0.0%	0	0.0%	0	0.0%	0	0.0%	0	0.0%	0	0.0%

Greenwich Retail & Leisure Study
for Carter Jonas

Weighted:

February 2018

	Total		Zone 1	Zone 2	Zone 3	Zone 4	Zone 5	Zone 6	Zone 7	Zone 8	Zone 9	Zone 10	Zone 11	Zone 12	Zone 13
Co-op, Burnt Ash Hill, Lee	1.0%	7	0.0%	0	0.0%	0	0.0%	0	0.0%	0	0.0%	0	0.0%	0	1.0%
Co-op, Plumstead Common Road, Plumstead Common	1.3%	9	0.0%	0	0.0%	0	4.7%	2	1.7%	0	1.0%	0	24.8%	5	1.1%
Co-op, Shooter's Hill Road, Shooters Hill	0.4%	3	0.0%	0	0.0%	0	0.0%	0	0.0%	0	0.0%	0	12.0%	2	0.0%
Co-op, Herbert Road, Woolwich	0.6%	4	0.0%	0	0.0%	0	7.4%	3	0.0%	0	0.0%	0	5.6%	1	0.0%
Iceland, High Street, Eltham	0.1%	1	0.0%	0	0.0%	0	0.0%	0	0.0%	0	0.0%	0	1.3%	0	0.0%
Iceland, Trafalgar Road, Greenwich East	0.0%	0	0.0%	0	0.0%	0	0.0%	0	0.0%	0	0.0%	0	1.7%	0	0.0%
Iceland, Lee Gate Shopping Centre, Lee Green	0.2%	1	0.0%	0	0.0%	0	0.0%	0	0.0%	0	0.0%	0	0.9%	1	0.0%
Iceland, High Street, Plumstead	0.6%	5	0.0%	0	0.0%	0	1.0%	0	0.0%	0	11.3%	4	0.0%	0	1.2%
Iceland, Central Way, Thamesmead	0.2%	2	0.0%	0	0.0%	0	0.0%	0	8.5%	1	1.7%	1	0.0%	0	0.0%
Iceland, Bellegrove Road, Welling	0.2%	1	0.0%	0	0.0%	0	0.0%	0	0.0%	0	0.0%	0	0.0%	0	1.1%
Iceland, Powis Street, Woolwich	0.3%	2	0.0%	0	0.0%	0	4.3%	2	2.9%	0	0.0%	0	0.0%	0	0.0%
Lidl, Eynsham Drive, Abbey Wood	0.1%	1	0.0%	0	0.0%	0	0.0%	0	3.5%	0	0.0%	0	1.3%	0	0.0%
Lidl, Broadway, Bexleyheath	0.4%	3	0.0%	0	0.0%	0	0.0%	0	0.0%	0	0.0%	0	0.0%	0	2.3%
Lidl, Plassy Road, Catford	0.6%	4	0.0%	0	0.0%	0	0.0%	0	0.0%	0	0.0%	0	0.0%	0	0.0%
Lidl, High Street, Eltham	0.9%	7	0.0%	0	2.3%	1	0.0%	0	0.0%	0	2.1%	0	8.7%	4	1.3%
Lidl, Lee High Road, Lewisham	0.4%	3	0.0%	0	0.0%	0	0.0%	0	0.0%	0	0.0%	0	0.0%	0	0.0%
Lidl, Southend Lane, Bell Green, Lower Sydenham	0.4%	3	0.0%	0	0.0%	0	0.0%	0	0.0%	0	0.0%	0	0.9%	1	1.1%
Lidl, Bestwood Street, Surrey Quays	0.3%	3	0.0%	0	0.0%	0	0.0%	0	0.0%	0	0.0%	0	0.9%	1	0.0%
Lidl, Upper Wickham Lane, Welling	0.2%	2	0.0%	0	0.0%	0	0.0%	0	0.0%	0	4.0%	1	1.4%	0	0.0%
Lidl, Macbean Street, Woolwich	0.1%	0	0.0%	0	0.0%	0	1.0%	0	0.0%	0	0.0%	0	0.0%	0	0.0%
M&S, Stratheden Parade, Blackheath	3.1%	23	1.1%	0	29.5%	14	1.1%	0	0.0%	0	0.0%	0	1.4%	0	1.0%
M&S, Jubilee Place, Bank Street, Canary Wharf	0.2%	2	0.0%	0	0.0%	0	0.0%	0	0.0%	0	0.0%	0	1.6%	0	0.0%
M&S, Gallions Road, Charlton	0.4%	3	0.0%	0	3.0%	1	2.2%	1	0.0%	0	0.0%	0	1.3%	0	0.0%
M&S, Perry Street, Chislehurst	0.1%	1	0.0%	0	0.0%	0	0.0%	0	0.0%	0	0.0%	0	0.0%	0	2.0%
M&S, High Street, Eltham	1.5%	11	0.0%	0	0.0%	0	1.0%	0	0.0%	0	0.0%	0	16.4%	7	5.9%
M&S, Greenwich Cutty Sark, Greenwich	0.9%	7	10.1%	3	2.2%	1	0.0%	0	0.0%	0	0.0%	0	3.4%	2	0.9%
M&S, Trafalgar Road,	0.2%	1	1.1%	0	2.2%	1	0.0%	0	0.0%	0	0.0%	0	0.0%	0	0.0%

Greenwich Retail & Leisure Study
for Carter Jonas

Weighted:

February 2018

	Total		Zone 1	Zone 2	Zone 3	Zone 4	Zone 5	Zone 6	Zone 7	Zone 8	Zone 9	Zone 10	Zone 11	Zone 12	Zone 13
Greenwich East															
M&S, High Road, Lee Green	0.3%	2	0.0%	0	0.0%	0	0.0%	0	0.0%	0	0.0%	0	0.0%	0	0.0%
M&S, High Street, Lewisham	1.6%	12	2.8%	1	0.0%	0	0.0%	0	0.0%	0	1.4%	0	0.0%	0	0.0%
M&S, Mottingham Road, Mottingham	0.1%	1	0.0%	0	0.0%	0	0.0%	0	0.0%	0	0.0%	0	0.0%	0	0.0%
M&S, Powis Street, Woolwich	0.5%	3	0.0%	0	0.0%	0	7.7%	3	0.0%	0	0.0%	0	0.0%	0	0.0%
Morrison's, Central Way, Thamesmead	1.6%	12	0.0%	0	0.0%	0	0.0%	0	35.9%	5	4.1%	1	0.0%	0	0.0%
Morrison's, Jenner Close, Sidcup	2.3%	17	0.0%	0	0.0%	0	0.0%	0	0.0%	0	0.0%	0	0.0%	0	0.0%
Morrison's, Welling High Street, Welling	0.7%	5	0.0%	0	0.0%	0	3.2%	1	0.0%	0	1.5%	0	1.3%	0	0.0%
Sainsbury's Local, Avenue Road, Bexleyheath	0.4%	3	0.0%	0	0.0%	0	0.0%	0	0.0%	0	0.0%	0	0.0%	0	0.0%
Sainsbury's Local, Church Lane, Charlton	0.8%	6	0.0%	0	7.8%	4	0.0%	0	0.0%	0	1.5%	0	0.0%	0	0.0%
Sainsbury's Local, Greenwich Creek Road, Deptford	0.1%	1	2.8%	1	0.0%	0	0.0%	0	0.0%	0	0.0%	0	0.0%	0	0.0%
Sainsbury's Local, High Road, Greenwich	1.1%	8	18.6%	5	6.5%	3	0.0%	0	0.0%	0	0.0%	0	0.0%	0	0.0%
Sainsbury's Local, Fenton Parade, Greenwich East	0.1%	1	0.0%	0	1.8%	1	0.0%	0	0.0%	0	0.0%	0	0.0%	0	0.0%
Sainsbury's Local, Baring Road, Grove Park	0.7%	5	0.0%	0	0.0%	0	0.0%	0	0.0%	0	0.0%	0	0.0%	0	0.0%
Sainsbury's Local, Staplehurst Road, Hither Green	1.2%	9	0.0%	0	0.0%	0	0.0%	0	0.0%	0	0.0%	0	0.0%	0	0.0%
Sainsbury's Local, Elford Close, Kidbrooke Park	0.0%	0	0.0%	0	0.0%	0	0.0%	0	0.0%	0	0.0%	0	0.0%	0	0.0%
Sainsbury's Local, Lewisham Way, Lewisham	1.7%	12	0.0%	0	0.0%	0	0.0%	0	0.0%	0	0.0%	0	6.6%	8	3.2%
Sainsbury's Local, Loampit Vale, Lewisham	1.1%	8	0.0%	0	0.0%	0	0.0%	0	0.0%	0	0.0%	0	0.0%	0	5.2%
Sainsbury's Local, Surrey Quays Road, Surrey Quays	0.8%	6	0.0%	0	0.0%	0	0.0%	0	0.0%	0	0.0%	0	4.9%	6	0.0%
Sainsbury's Local, Victory Parade / Beresford Street, Woolwich	0.6%	4	0.0%	0	0.0%	0	2.2%	1	0.0%	0	0.0%	0	10.2%	2	0.0%
Sainsbury's, Harrow Manor Way, Abbey Wood	1.4%	10	0.0%	0	0.0%	0	0.0%	0	9.6%	1	16.7%	5	0.0%	0	0.0%
Sainsbury's, Broadway, Bexleyheath	0.3%	2	0.0%	0	0.0%	0	0.0%	0	0.0%	0	0.0%	0	0.0%	0	0.0%
Sainsbury's, Bugsby's Way,	0.9%	7	1.7%	0	7.5%	4	1.1%	0	0.0%	0	1.0%	0	0.0%	0	1.6%

Greenwich Retail & Leisure Study
for Carter Jonas

Weighted:

	Total		Zone 1	Zone 2	Zone 3	Zone 4	Zone 5	Zone 6	Zone 7	Zone 8	Zone 9	Zone 10	Zone 11	Zone 12	Zone 13
Charlton															
Sainsbury's, High Street, Willow Grove, Chislehurst	0.8%	6	0.0%	0	0.0%	0	0.0%	0	0.0%	0	0.0%	0	0.0%	0	0.0%
Sainsbury's, Eltham High Street / Passey Place, Eltham	1.3%	9	0.0%	0	0.0%	0	0.0%	0	0.0%	0	0.0%	0	0.0%	0	0.0%
Sainsbury's, Burnt Ash Road / Taunton Road, Lee Green	1.6%	12	0.0%	0	0.0%	0	0.0%	0	0.0%	0	0.0%	0	0.0%	0	0.0%
Sainsbury's, Southend Lane, Bell Green, Lower Sydenham	1.4%	10	0.0%	0	0.0%	0	0.0%	0	0.0%	0	0.0%	0	0.0%	0	0.0%
Sainsbury's, New Cross Road, New Cross Gate	1.6%	12	0.0%	0	0.0%	0	0.0%	0	0.0%	0	0.0%	0	0.0%	0	0.0%
Sainsbury's, Calderwood Street, Woolwich	0.6%	4	1.7%	0	0.0%	0	3.8%	2	0.0%	0	1.0%	0	2.9%	1	3.4%
Tesco Express, Westward Parade, Crossharbour	0.2%	2	0.0%	0	0.0%	0	0.0%	0	0.0%	0	0.0%	0	0.0%	0	0.0%
Tesco Express, Blackheath Road, Deptford	0.7%	5	2.2%	1	0.0%	0	0.0%	0	0.0%	0	0.0%	0	0.0%	0	0.0%
Tesco Express, Creek Road, Deptford	0.2%	1	1.2%	0	0.0%	0	0.0%	0	0.0%	0	0.0%	0	0.0%	0	0.0%
Tesco Express, High Street, Deptford	0.3%	2	0.0%	0	0.0%	0	0.0%	0	0.0%	0	0.0%	0	0.0%	0	0.0%
Tesco Express, High Street, Eltham	0.3%	2	0.0%	0	0.0%	0	0.0%	0	0.0%	0	0.0%	0	0.0%	0	0.0%
Tesco Express, Odeon Parade, North Eltham	0.2%	2	0.0%	0	0.0%	0	0.0%	0	0.0%	0	0.0%	0	0.0%	0	0.0%
Tesco Express, Trafalgar Road, Greenwich East	0.1%	1	0.0%	0	1.2%	1	0.0%	0	0.0%	0	0.0%	0	0.0%	0	0.0%
Tesco Express, Baring Road, Grove Park	0.1%	0	0.0%	0	0.0%	0	0.0%	0	0.0%	0	0.0%	0	0.0%	0	0.0%
Tesco Express, Manchester Road, Isle of Dogs	1.2%	9	0.0%	0	0.0%	0	0.0%	0	0.0%	0	0.0%	0	0.0%	0	0.0%
Tesco Express, Lewisham Way, Lewisham	0.1%	1	0.0%	0	0.0%	0	0.0%	0	0.0%	0	0.0%	0	0.0%	0	0.0%
Tesco Express, Loampit Vale, Lewisham	0.4%	3	2.1%	1	0.0%	0	0.0%	0	0.0%	0	0.0%	0	0.0%	0	0.0%
Tesco Express, Lakedale Road, Plumstead	0.8%	6	0.0%	0	0.0%	0	1.1%	0	0.0%	0	12.9%	4	0.0%	0	0.0%
Tesco Express, Major Draper Street, Woolwich	0.8%	6	3.4%	1	0.0%	0	3.2%	1	1.7%	0	10.0%	3	0.0%	0	0.0%
Tesco Extra, Surrey Quays Retail Park, Surrey Quays	3.3%	25	0.0%	0	0.0%	0	0.0%	0	0.0%	0	0.0%	0	0.0%	0	0.0%
Tesco Extra, Grand Depot Road, Woolwich	1.6%	12	0.0%	0	1.1%	1	24.0%	11	1.2%	0	1.0%	0	1.3%	0	0.0%
Tesco, Conington Road /	0.5%	4	1.7%	0	0.0%	0	1.6%	1	0.0%	0	0.0%	0	2.3%	0	0.0%

Greenwich Retail & Leisure Study
for Carter Jonas

Weighted:

February 2018

	Total		Zone 1	Zone 2	Zone 3	Zone 4	Zone 5	Zone 6	Zone 7	Zone 8	Zone 9	Zone 10	Zone 11	Zone 12	Zone 13
Lewisham Road, Lewisham															
Tesco, Edgington Way, Sidcup	0.2%	2	0.0%	0	0.0%	0	0.0%	0	0.0%	0	0.0%	0	0.0%	0	0.0%
Waitrose, Canada Place, Canary Wharf	0.3%	2	0.0%	0	0.0%	0	0.0%	0	0.0%	0	0.0%	0	0.0%	0	0.0%
Waitrose, New Capital Way, Deptford Creek	1.5%	11	28.2%	8	2.3%	1	0.0%	0	0.0%	0	0.0%	0	0.0%	0	0.0%
Little Waitrose, Sidcup High Street, Sidcup	1.5%	11	0.0%	0	0.0%	0	0.0%	0	0.0%	0	0.0%	0	0.0%	0	0.0%
Chrisp Street Market, Poplar	0.1%	1	0.0%	0	0.0%	0	0.0%	0	0.0%	0	0.0%	0	0.0%	0	0.0%
Co-op, Bow Road, London	0.1%	1	0.0%	0	0.0%	0	0.0%	0	0.0%	0	0.0%	0	0.0%	0	0.0%
Co-op, Downham Way, Bromley	0.2%	1	0.0%	0	0.0%	0	0.0%	0	0.0%	0	0.0%	0	0.9%	1	0.0%
Co-op, Falconwood Parade, Welling	0.5%	4	0.0%	0	0.0%	0	0.0%	0	0.0%	0	0.0%	0	0.0%	0	0.0%
Co-op, Footscray Road, New Eltham	0.8%	6	0.0%	0	0.0%	0	0.0%	0	0.0%	0	0.0%	0	0.0%	0	0.0%
Co-op, Green Lane, Chislehurst	0.9%	6	0.0%	0	0.0%	0	0.0%	0	0.0%	0	0.0%	0	0.0%	0	0.0%
Co-op, Halfway Street, Valliers Wood, Sidcup	0.1%	1	0.0%	0	0.0%	0	0.0%	0	0.0%	0	0.0%	0	0.0%	0	0.0%
Co-op, Kimmeridge Road, Mottingham	0.3%	2	0.0%	0	0.0%	0	0.0%	0	0.0%	0	0.0%	0	0.9%	1	0.0%
Co-op, Long Lane, Bexleyheath	0.5%	4	0.0%	0	0.0%	0	0.0%	0	0.0%	0	0.0%	0	0.0%	0	0.0%
Co-op, Pickford Lane, Bexleyheath	0.2%	1	0.0%	0	0.0%	0	0.0%	0	0.0%	0	0.0%	0	0.0%	0	0.0%
Co-op, Steynton Avenue, Albany Park	0.1%	1	0.0%	0	0.0%	0	0.0%	0	0.0%	0	0.0%	0	0.0%	0	0.0%
Co-op, The Village, Charlton	1.0%	7	0.0%	0	9.9%	5	5.2%	2	0.0%	0	0.0%	0	0.0%	0	0.0%
Co-op, Well Hall Road, Well Hall, London	0.1%	0	0.0%	0	0.0%	0	0.0%	0	0.0%	0	0.0%	0	0.0%	0	0.0%
Costcutter, Chinbrook Road, Grove Park	0.6%	4	0.0%	0	0.0%	0	0.0%	0	0.0%	0	0.0%	0	0.0%	0	0.0%
Iceland, High Street, Sidcup	0.1%	1	0.0%	0	0.0%	0	0.0%	0	0.0%	0	0.0%	0	0.0%	0	0.0%
Iceland, New Cross Road, New Cross	1.0%	8	0.0%	0	0.0%	0	0.0%	0	0.0%	0	0.0%	0	6.6%	8	0.0%
Iceland, Old Kent Road, London	0.1%	1	0.0%	0	0.0%	0	0.0%	0	0.0%	0	0.0%	0	0.0%	0	0.0%
Iceland, The Mall, Bromley	0.2%	1	0.0%	0	0.0%	0	0.0%	0	0.0%	0	0.0%	0	0.9%	1	0.0%
Iceland, The Pavement, Clapham	1.0%	8	0.0%	0	0.0%	0	0.0%	0	0.0%	0	0.0%	0	6.6%	8	0.0%
Iceland, Vesey Path, Poplar	0.1%	1	0.0%	0	0.0%	0	0.0%	0	0.0%	0	0.0%	0	0.0%	0	0.0%
John Lewis Foodhall, Bluewater Shopping Centre, Greenhithe	0.6%	4	0.0%	0	0.0%	0	0.0%	0	0.0%	0	0.0%	0	2.8%	4	0.0%

Greenwich Retail & Leisure Study
for Carter Jonas

Weighted:

February 2018

	Total	Zone 1		Zone 2		Zone 3		Zone 4		Zone 5		Zone 6		Zone 7		Zone 8		Zone 9		Zone 10		Zone 11		Zone 12		Zone 13		
Local Shops, Kidbrooke District Centre	0.1%	1	0.0%	0	0.0%	0	0.0%	0	0.0%	0	0.0%	0	3.6%	1	0.0%	0	1.7%	0	0.0%	0	0.0%	0	0.0%	0	0.0%	0	0.0%	0
Local shops, Abbey Wood District Centre	0.1%	1	0.0%	0	0.0%	0	0.0%	0	1.7%	0	1.5%	0	0.0%	0	0.0%	0	0.0%	0	0.0%	0	0.0%	0	0.0%	0	0.0%	0	0.0%	0
Local shops, Bexleyheath Town Centre	0.4%	3	0.0%	0	0.0%	0	0.0%	0	0.0%	0	0.0%	0	0.0%	0	0.0%	0	0.0%	0	0.0%	0	0.0%	0	0.0%	0	0.0%	0	2.1%	1
Local shops, Blackheath District Centre	0.9%	6	0.0%	0	5.2%	3	0.0%	0	0.0%	0	0.0%	0	1.3%	0	0.0%	0	5.1%	1	0.0%	0	0.0%	0	0.9%	1	0.0%	0	1.0%	0
Local shops, Brockley District Centre	0.4%	3	0.0%	0	0.0%	0	0.0%	0	0.0%	0	0.0%	0	0.0%	0	0.0%	0	0.0%	0	0.0%	0	2.9%	3	0.0%	0	0.0%	0	0.0%	0
Local shops, Bromley Town Centre	0.4%	3	0.0%	0	0.0%	0	0.0%	0	0.0%	0	0.0%	0	0.0%	0	0.0%	0	0.0%	0	0.0%	0	0.9%	1	1.4%	2	0.0%	0	0.0%	0
Local shops, Catford District Centre	0.6%	4	0.0%	0	0.0%	0	0.0%	0	0.0%	0	0.0%	0	0.0%	0	0.0%	0	0.0%	0	0.0%	0	0.0%	0	2.7%	4	0.0%	0	0.0%	0
Local shops, Charlton District Centre	0.3%	2	0.0%	0	1.2%	1	1.6%	1	0.0%	0	0.0%	0	2.9%	1	0.0%	0	0.0%	0	0.0%	0	0.0%	0	0.0%	0	0.0%	0	0.0%	0
Local shops, Deptford District Centre	1.0%	7	2.8%	1	0.0%	0	0.0%	0	0.0%	0	0.0%	0	0.0%	0	0.0%	0	0.0%	0	0.0%	0	5.8%	7	0.0%	0	0.0%	0	0.0%	0
Local shops, Eltham District Centre	1.3%	10	0.0%	0	0.0%	0	0.0%	0	0.0%	0	0.0%	0	2.8%	1	17.6%	7	6.4%	1	0.0%	0	0.0%	0	0.0%	0	2.0%	1	0.0%	0
Local shops, Greenwich District Centre	1.1%	8	13.0%	4	3.6%	2	6.4%	3	0.0%	0	0.0%	0	0.0%	0	0.0%	0	0.0%	0	0.0%	0	0.0%	0	0.0%	0	0.0%	0	0.0%	0
Local shops, Isle of Dogs	1.1%	8	0.0%	0	0.0%	0	0.0%	0	0.0%	0	0.0%	0	0.0%	0	0.0%	0	0.0%	0	16.9%	8	0.0%	0	0.0%	0	0.0%	0	0.0%	0
Local shops, Ladywell District Centre	1.4%	10	0.0%	0	0.0%	0	0.0%	0	0.0%	0	0.0%	0	0.0%	0	0.0%	0	0.0%	0	0.0%	0	0.0%	0	6.8%	10	0.0%	0	0.0%	0
Local shops, Lee Green District Centre	1.7%	12	0.0%	0	0.0%	0	0.0%	0	0.0%	0	0.0%	0	0.0%	0	0.0%	0	0.0%	0	0.0%	0	0.0%	0	8.2%	12	0.0%	0	0.0%	0
Local shops, Lewisham Town Centre	0.3%	2	2.2%	1	0.0%	0	0.0%	0	0.0%	0	0.0%	0	0.0%	0	0.0%	0	0.0%	0	0.0%	0	1.5%	2	0.0%	0	0.0%	0	0.0%	0
Local shops, Mottingham Town Centre	0.3%	2	0.0%	0	0.0%	0	0.0%	0	0.0%	0	0.0%	0	0.0%	0	1.1%	0	0.0%	0	0.0%	0	0.0%	0	0.9%	1	0.0%	0	0.0%	0
Local shops, New Cross Local Centre	0.1%	1	0.0%	0	0.0%	0	0.0%	0	0.0%	0	0.0%	0	0.0%	0	0.0%	0	0.0%	0	0.0%	0	0.9%	1	0.0%	0	0.0%	0	0.0%	0
Local shops, New Eltham District Centre	0.1%	0	0.0%	0	0.0%	0	0.0%	0	0.0%	0	0.0%	0	0.0%	0	1.1%	0	0.0%	0	0.0%	0	0.0%	0	0.0%	0	0.0%	0	0.0%	0
Local shops, Nuxley Road, Belvedere	0.2%	1	0.0%	0	0.0%	0	0.0%	0	0.0%	0	0.0%	0	0.0%	0	0.0%	0	0.0%	0	0.0%	0	0.0%	0	0.0%	0	0.0%	0	1.0%	1
Local shops, Peckham Town Centre	0.1%	1	0.0%	0	0.0%	0	0.0%	0	0.0%	0	0.0%	0	0.0%	0	0.0%	0	0.0%	0	0.0%	0	0.9%	1	0.0%	0	0.0%	0	0.0%	0
Local shops, Sidcup Town Centre	0.6%	4	0.0%	0	0.0%	0	0.0%	0	0.0%	0	0.0%	0	0.0%	0	0.0%	0	0.0%	0	0.0%	0	0.0%	0	0.0%	0	9.8%	4	0.0%	0
Local shops, Teviot Street, Poplar	0.1%	1	0.0%	0	0.0%	0	0.0%	0	0.0%	0	0.0%	0	0.0%	0	0.0%	0	0.0%	0	1.1%	1	0.0%	0	0.0%	0	0.0%	0	0.0%	0
Local shops, Thamesmead Local Centre	0.0%	0	0.0%	0	0.0%	0	0.0%	0	2.3%	0	0.0%	0	0.0%	0	0.0%	0	0.0%	0	0.0%	0	0.0%	0	0.0%	0	0.0%	0	0.0%	0
Local shops, Welling Town Centre	0.5%	4	0.0%	0	0.0%	0	0.0%	0	0.0%	0	3.1%	1	0.0%	0	1.1%	0	0.0%	0	0.0%	0	0.0%	0	0.0%	0	0.0%	0	1.7%	2

Greenwich Retail & Leisure Study
for Carter Jonas

Weighted:

February 2018

	Total	Zone 1		Zone 2		Zone 3		Zone 4		Zone 5		Zone 6		Zone 7		Zone 8		Zone 9		Zone 10		Zone 11		Zone 12		Zone 13		
Local shops, Wickham Lane, Abbey Wood	0.0%	0	0.0%	0	0.0%	0	0.0%	0	0.0%	0	1.0%	0	0.0%	0	0.0%	0	0.0%	0	0.0%	0	0.0%	0	0.0%	0	0.0%	0	0.0%	0
Local shops, Woolwich Town Centre	0.5%	4	0.0%	0	0.0%	0	7.0%	3	0.0%	0	2.5%	1	0.0%	0	0.0%	0	0.0%	0	0.0%	0	0.0%	0	0.0%	0	0.0%	0	0.0%	0
M&S (BP Garage), Bexley Road, Eltham	0.1%	1	0.0%	0	0.0%	0	0.0%	0	0.0%	0	0.0%	0	0.0%	0	1.7%	1	0.0%	0	0.0%	0	0.0%	0	0.0%	0	0.0%	0	0.0%	0
M&S, Cannon Street Station, London Cannon Street	0.1%	0	0.0%	0	0.0%	0	0.0%	0	0.0%	0	0.0%	0	0.0%	0	1.1%	0	0.0%	0	0.0%	0	0.0%	0	0.0%	0	0.0%	0	0.0%	0
M&S, High Street, Bromley	0.2%	1	0.0%	0	0.0%	0	0.0%	0	0.0%	0	0.0%	0	0.0%	0	0.0%	0	0.0%	0	0.0%	0	0.0%	0	0.9%	1	0.0%	0	0.0%	0
M&S, The Broadway, Bexleyheath	1.1%	8	0.0%	0	0.0%	0	0.0%	0	1.7%	0	0.0%	0	0.0%	0	0.0%	0	0.0%	0	0.0%	0	0.0%	0	0.0%	0	0.0%	0	5.9%	8
Morrisons, James Watt Way, Erith	0.2%	1	0.0%	0	0.0%	0	0.0%	0	0.0%	0	0.0%	0	0.0%	0	0.0%	0	0.0%	0	0.0%	0	0.0%	0	0.0%	0	0.0%	0	1.1%	1
Morrisons, Rye Lane, Peckham	0.2%	2	0.0%	0	0.0%	0	0.0%	0	0.0%	0	0.0%	0	0.0%	0	0.0%	0	0.0%	0	0.0%	0	1.4%	2	0.0%	0	0.0%	0	0.0%	0
Morrisons, Walworth Road, Southwark	0.1%	1	0.0%	0	0.0%	0	0.0%	0	0.0%	0	0.0%	0	0.0%	0	0.0%	0	0.0%	0	0.0%	0	0.9%	1	0.0%	0	0.0%	0	0.0%	0
Sainsbury's Local, Brockley Road, Lewisham	0.1%	1	0.0%	0	0.0%	0	0.0%	0	0.0%	0	0.0%	0	0.0%	0	0.0%	0	0.0%	0	0.0%	0	0.9%	1	0.0%	0	0.0%	0	0.0%	0
Sainsbury's Local, Queens Road, Peckham	0.1%	1	0.0%	0	0.0%	0	0.0%	0	0.0%	0	0.0%	0	0.0%	0	0.0%	0	0.0%	0	0.0%	0	0.9%	1	0.0%	0	0.0%	0	0.0%	0
Sainsbury's Local, The Plaza, Devas Street, Bromley-by-Bow	0.5%	4	0.0%	0	0.0%	0	0.0%	0	0.0%	0	0.0%	0	0.0%	0	0.0%	0	0.0%	0	8.1%	4	0.0%	0	0.0%	0	0.0%	0	0.0%	0
Sainsbury's, Lewisham Centre, Lewisham	0.1%	1	0.0%	0	0.0%	0	0.0%	0	0.0%	0	0.0%	0	0.0%	0	0.0%	0	0.0%	0	0.0%	0	0.9%	1	0.0%	0	0.0%	0	0.0%	0
Swingate Food Centre, Swingate Lane, Plumstead	0.1%	1	0.0%	0	0.0%	0	0.0%	0	0.0%	0	0.0%	0	4.0%	1	0.0%	0	0.0%	0	0.0%	0	0.0%	0	0.0%	0	0.0%	0	0.0%	0
Tesco Express, Bellegrove Road, Welling	0.2%	2	0.0%	0	0.0%	0	0.0%	0	0.0%	0	0.0%	0	1.3%	0	0.0%	0	0.0%	0	0.0%	0	0.0%	0	0.0%	0	0.0%	0	1.1%	1
Tesco Express, Landmark Tower, Westferry Road, Isle of Dogs	0.1%	1	0.0%	0	0.0%	0	0.0%	0	0.0%	0	0.0%	0	0.0%	0	0.0%	0	0.0%	0	1.0%	1	0.0%	0	0.0%	0	0.0%	0	0.0%	0
Tesco Express, Sirious Building, Surrey Quays	0.2%	2	0.0%	0	0.0%	0	0.0%	0	0.0%	0	0.0%	0	0.0%	0	0.0%	0	0.0%	0	0.0%	0	1.4%	2	0.0%	0	0.0%	0	0.0%	0
Tesco Express, Station Road, Sidcup	0.1%	1	0.0%	0	0.0%	0	0.0%	0	0.0%	0	0.0%	0	0.0%	0	0.0%	0	0.0%	0	0.0%	0	0.0%	0	0.0%	0	1.2%	1	0.0%	0
Tesco Express, Thames Reach, Thamesmead	0.6%	4	0.0%	0	0.0%	0	3.2%	1	19.5%	3	0.0%	0	0.0%	0	0.0%	0	0.0%	0	0.0%	0	0.0%	0	0.0%	0	0.0%	0	0.0%	0
Tesco Express, Upper Wickham Lane, Welling	0.8%	6	0.0%	0	0.0%	0	0.0%	0	0.0%	0	1.0%	0	0.0%	0	0.0%	0	0.0%	0	0.0%	0	0.0%	0	0.0%	0	0.0%	0	4.4%	6
Tesco Metro, Bethnal Green Road, Bethnal Green	0.1%	1	0.0%	0	0.0%	0	0.0%	0	0.0%	0	0.0%	0	0.0%	0	0.0%	0	0.0%	0	1.1%	1	0.0%	0	0.0%	0	0.0%	0	0.0%	0
Tesco, Hancock Road, Bromley-by-Bow	0.1%	1	0.0%	0	0.0%	0	0.0%	0	0.0%	0	0.0%	0	0.0%	0	0.0%	0	0.0%	0	1.1%	1	0.0%	0	0.0%	0	0.0%	0	0.0%	0
Tesco, High Street, Welling	0.1%	1	0.0%	0	0.0%	0	0.0%	0	0.0%	0	1.9%	1	1.3%	0	0.0%	0	0.0%	0	0.0%	0	0.0%	0	0.0%	0	0.0%	0	0.0%	0
Tesco, Homesdale Road,	0.1%	1	0.0%	0	0.0%	0	0.0%	0	0.0%	0	0.0%	0	0.0%	0	0.0%	0	0.0%	0	0.0%	0	0.0%	0	0.0%	0	1.2%	1	0.0%	0

Greenwich Retail & Leisure Study
for Carter Jonas

Weighted:

February 2018

	Total		Zone 1	Zone 2	Zone 3	Zone 4	Zone 5	Zone 6	Zone 7	Zone 8	Zone 9	Zone 10	Zone 11	Zone 12	Zone 13
Bromley															
Tesco, Welling High Street, Welling	0.2%	2	0.0%	0	0.0%	0	1.0%	0	0.0%	0	0.0%	0	0.0%	0	1.0%
Waitrose, Burnt Ash Lane, Bromley	0.6%	4	0.0%	0	0.0%	0	0.0%	0	0.0%	0	0.0%	0	2.8%	4	0.0%
Waitrose, Southend Road, Beckenham	0.3%	2	0.0%	0	0.0%	0	0.0%	0	0.0%	0	0.0%	0	1.5%	2	0.0%
Internet / delivered	0.5%	4	0.0%	0	0.0%	0	0.0%	0	0.0%	0	0.0%	0	0.9%	3	0.0%
Weighted base:	739		29	48	45	14	31	20	43	17	49	116	152	44	133
Sample:	712		61	58	48	41	59	49	64	42	52	57	58	56	67

Greenwich Retail & Leisure Study
for Carter Jonas

Weighted:

February 2018

	Total		Zone 1	Zone 2	Zone 3	Zone 4	Zone 5	Zone 6	Zone 7	Zone 8	Zone 9	Zone 10	Zone 11	Zone 12	Zone 13
Q08 In addition to (STORE / LOCATION MENTIONED AT Q07), is there any other store that you regularly use for your household's small scale top-up food shopping?															
<i>Those who do top-up shopping at Q07 AND Excl. Nulls</i>															
Aldi, Brocklebank Road, Charlton Riverside	0.5%	1	0.0%	0	0.0%	0	0.0%	0	0.0%	0	0.0%	0	0.0%	0	0.0%
Aldi, Central Way, Thamesmead	1.5%	4	0.0%	0	0.0%	0	6.1%	1	14.7%	1	0.0%	0	0.0%	0	0.0%
Asda, Bugsby's Way, Charlton	0.6%	2	5.5%	0	0.0%	0	0.0%	0	12.6%	1	0.0%	0	0.0%	0	0.0%
Asda, East Ferry Road, Isle of Dogs	0.4%	1	0.0%	0	0.0%	0	0.0%	0	0.0%	0	0.0%	0	0.0%	0	0.0%
Asda, Thurston Point, Thurston Road, Lewisham	0.5%	1	0.0%	0	0.0%	0	0.0%	0	0.0%	0	0.0%	0	0.0%	0	0.0%
Asda, Old Kent Road, Southwark	2.6%	8	0.0%	0	0.0%	0	0.0%	0	0.0%	0	0.0%	0	0.0%	0	0.0%
Co-op, Eynsham Drive, Abbey Wood	0.1%	0	0.0%	0	0.0%	0	0.0%	0	0.0%	0	2.1%	0	0.0%	0	0.0%
Co-op, McLeod Road, Abbey Wood	0.4%	1	0.0%	0	0.0%	0	0.0%	0	0.0%	0	8.6%	1	0.0%	0	0.0%
Co-op, Westwood Lane, Blackfen	0.2%	1	0.0%	0	0.0%	0	0.0%	0	0.0%	0	0.0%	0	0.0%	0	0.0%
Co-op, 294-296 Brockley Road, Brockley (opposite Coral Bookmakers)	0.2%	1	0.0%	0	0.0%	0	0.0%	0	0.0%	0	0.0%	0	0.0%	0	0.0%
Co-op, Sangley Road, Catford	0.7%	2	0.0%	0	0.0%	0	0.0%	0	0.0%	0	0.0%	0	0.0%	0	0.0%
Co-op, Westthorne Avenue, Eltham	0.7%	2	0.0%	0	0.0%	0	0.0%	0	0.0%	0	0.0%	0	7.0%	1	12.5%
Co-op, Burnt Ash Hill, Lee	0.5%	1	0.0%	0	0.0%	0	0.0%	0	0.0%	0	0.0%	0	0.0%	0	0.0%
Co-op, Plumstead Common Road, Plumstead	0.2%	0	5.5%	0	0.0%	0	0.0%	0	0.0%	0	0.0%	0	0.0%	0	0.0%
Co-op, Shooter's Hill Road, Shooters Hill	0.1%	0	0.0%	0	0.0%	0	0.0%	0	2.7%	0	0.0%	0	0.0%	0	0.0%
Iceland, High Street, Eltham	1.0%	3	0.0%	0	3.6%	1	0.0%	0	0.0%	0	0.0%	0	9.5%	2	15.5%
Iceland, Trafalgar Road, Greenwich East	0.2%	1	0.0%	0	3.9%	1	0.0%	0	0.0%	0	0.0%	0	0.0%	0	0.0%
Iceland, High Street, Lewisham	0.3%	1	0.0%	0	0.0%	0	0.0%	0	0.0%	0	0.0%	0	0.0%	0	1.6%
Iceland, High Street, Plumstead	0.1%	0	0.0%	0	0.0%	0	0.0%	0	0.0%	0	2.1%	0	0.0%	0	0.0%
Iceland, Bellegrave Road, Welling	1.3%	4	0.0%	0	0.0%	0	0.0%	0	0.0%	0	0.0%	0	0.0%	0	0.0%
Iceland, Powis Street, Woolwich	1.8%	5	0.0%	0	3.6%	1	19.7%	5	0.0%	0	0.0%	0	0.0%	0	0.0%
Lidl, Eynsham Drive, Abbey Wood	0.4%	1	0.0%	0	0.0%	0	0.0%	0	2.7%	0	6.1%	1	0.0%	0	0.0%
Lidl, High Street, Eltham	0.8%	2	0.0%	0	3.6%	1	0.0%	0	0.0%	0	0.0%	0	2.6%	0	0.0%

Greenwich Retail & Leisure Study
for Carter Jonas

Weighted:

February 2018

	Total		Zone 1	Zone 2	Zone 3	Zone 4	Zone 5	Zone 6	Zone 7	Zone 8	Zone 9	Zone 10	Zone 11	Zone 12	Zone 13													
Lidl, Southend Lane, Bell Green, Lower Sydenham	0.7%	2	0.0%	0	0.0%	0	0.0%	0	0.0%	0	0.0%	0	0.0%	0	0.0%	0	0.0%	0	0.0%	0	0.0%	0	3.2%	2	0.0%	0	0.0%	0
Lidl, Bestwood Street, Surrey Quays	0.9%	3	0.0%	0	0.0%	0	0.0%	0	0.0%	0	0.0%	0	0.0%	0	0.0%	0	0.0%	0	0.0%	0	4.3%	3	0.0%	0	0.0%	0	0.0%	0
Lidl, Upper Wickham Lane, Welling	0.4%	1	0.0%	0	0.0%	0	0.0%	0	0.0%	0	3.1%	0	11.8%	1	0.0%	0	0.0%	0	0.0%	0	0.0%	0	0.0%	0	0.0%	0	0.0%	0
Lidl, Macbean Street, Woolwich	0.9%	2	0.0%	0	3.9%	1	6.2%	1	1.8%	0	0.0%	0	4.3%	0	0.0%	0	0.0%	0	0.0%	0	0.0%	0	0.0%	0	0.0%	0	0.0%	0
M&S, Stratheden Parade, Blackheath	0.9%	3	3.8%	0	13.6%	2	0.0%	0	0.0%	0	0.0%	0	0.0%	0	0.0%	0	5.2%	0	0.0%	0	0.0%	0	0.0%	0	0.0%	0	0.0%	0
M&S, Gallions Road, Charlton	1.8%	5	3.5%	0	7.6%	1	0.0%	0	0.0%	0	0.0%	0	0.0%	0	0.0%	0	0.0%	0	0.0%	0	0.0%	0	2.2%	1	0.0%	0	6.2%	2
M&S, High Street, Eltham	2.5%	7	0.0%	0	0.0%	0	0.0%	0	0.0%	0	0.0%	0	0.0%	0	5.3%	1	0.0%	0	0.0%	0	0.0%	0	6.5%	4	4.4%	1	4.3%	1
M&S, Greenwich Cutty Sark, Greenwich	1.5%	4	0.0%	0	0.0%	0	0.0%	0	0.0%	0	0.0%	0	0.0%	0	0.0%	0	0.0%	0	0.0%	0	0.0%	0	6.5%	4	0.0%	0	0.0%	0
M&S, High Street, Lewisham	0.7%	2	0.0%	0	0.0%	0	0.0%	0	0.0%	0	0.0%	0	0.0%	0	0.0%	0	0.0%	0	0.0%	0	0.0%	0	3.2%	2	0.0%	0	0.0%	0
M&S, Mottingham Road, Mottingham	0.5%	1	0.0%	0	0.0%	0	0.0%	0	0.0%	0	0.0%	0	0.0%	0	0.0%	0	0.0%	0	0.0%	0	0.0%	0	2.2%	1	0.0%	0	0.0%	0
M&S, Powis Street, Woolwich	0.7%	2	0.0%	0	0.0%	0	0.0%	0	0.0%	0	0.0%	0	30.3%	2	0.0%	0	0.0%	0	0.0%	0	0.0%	0	0.0%	0	0.0%	0	0.0%	0
M&S, Victory Parade, Beresford Street, Woolwich	0.5%	1	0.0%	0	0.0%	0	6.1%	1	0.0%	0	0.0%	0	0.0%	0	0.0%	0	0.0%	0	0.0%	0	0.0%	0	0.0%	0	0.0%	0	0.0%	0
Morrison's, Central Way, Thamesmead	2.8%	8	0.0%	0	0.0%	0	2.1%	0	21.0%	2	28.3%	4	0.0%	0	0.0%	0	0.0%	0	0.0%	0	0.0%	0	0.0%	0	0.0%	0	4.3%	1
Morrison's, Jenner Close, Sidcup	0.6%	2	0.0%	0	0.0%	0	0.0%	0	0.0%	0	0.0%	0	0.0%	0	2.6%	0	0.0%	0	0.0%	0	0.0%	0	0.0%	0	11.3%	1	0.0%	0
Morrison's, Welling High Street, Welling	1.1%	3	0.0%	0	0.0%	0	0.0%	0	0.0%	0	4.0%	1	6.2%	0	5.3%	1	0.0%	0	0.0%	0	0.0%	0	0.0%	0	0.0%	0	3.9%	1
Sainsbury's Local, Nuxley Road, Belvedere	0.4%	1	0.0%	0	0.0%	0	0.0%	0	0.0%	0	0.0%	0	0.0%	0	0.0%	0	0.0%	0	0.0%	0	1.8%	1	0.0%	0	0.0%	0	0.0%	0
Sainsbury's Local, Avenue Road, Bexleyheath	1.5%	4	0.0%	0	0.0%	0	0.0%	0	0.0%	0	0.0%	0	0.0%	0	0.0%	0	0.0%	0	0.0%	0	0.0%	0	0.0%	0	0.0%	0	12.4%	4
Sainsbury's Local, Church Lane, Charlton	0.5%	2	0.0%	0	0.0%	0	1.9%	0	0.0%	0	0.0%	0	0.0%	0	0.0%	0	0.0%	0	0.0%	0	1.8%	1	0.0%	0	0.0%	0	0.0%	0
Sainsbury's Local, High Road, Greenwich	1.4%	4	19.7%	2	3.9%	1	0.0%	0	0.0%	0	0.0%	0	0.0%	0	0.0%	0	0.0%	0	12.0%	2	0.0%	0	0.0%	0	0.0%	0	0.0%	0
Sainsbury's Local, Fenton Parade, Greenwich East	0.4%	1	0.0%	0	7.6%	1	0.0%	0	0.0%	0	0.0%	0	0.0%	0	0.0%	0	0.0%	0	0.0%	0	0.0%	0	0.0%	0	0.0%	0	0.0%	0
Sainsbury's Local, Baring Road, Grove Park	1.2%	4	0.0%	0	0.0%	0	0.0%	0	0.0%	0	0.0%	0	0.0%	0	0.0%	0	0.0%	0	0.0%	0	0.0%	0	5.4%	4	0.0%	0	0.0%	0
Sainsbury's Local, Staplehurst Road, Hither Green	1.8%	5	0.0%	0	0.0%	0	0.0%	0	0.0%	0	0.0%	0	0.0%	0	4.6%	1	0.0%	0	0.0%	0	0.0%	0	6.5%	4	0.0%	0	0.0%	0
Sainsbury's Local, Lewisham Way,	0.5%	1	0.0%	0	0.0%	0	0.0%	0	0.0%	0	0.0%	0	0.0%	0	0.0%	0	0.0%	0	0.0%	0	0.0%	0	2.0%	1	0.0%	0	0.0%	0

Greenwich Retail & Leisure Study
for Carter Jonas

Weighted:

February 2018

	Total		Zone 1	Zone 2	Zone 3	Zone 4	Zone 5	Zone 6	Zone 7	Zone 8	Zone 9	Zone 10	Zone 11	Zone 12	Zone 13
Lewisham															
Sainsbury's Local, Loampit Vale, Lewisham	0.8%	2	3.8%	0	3.6%	1	0.0%	0	0.0%	0	0.0%	0	0.0%	0	0.0%
Sainsbury's Local, Surrey Quays Road, Surrey Quays	2.6%	7	0.0%	0	0.0%	0	0.0%	0	0.0%	0	0.0%	0	0.0%	0	0.0%
Sainsbury's Local, Victory Parade / Beresford Street, Woolwich	0.8%	2	0.0%	0	0.0%	0	0.0%	0	0.0%	0	15.3%	2	0.0%	0	0.0%
Sainsbury's, Harrow Manor Way, Abbey Wood	1.5%	4	0.0%	0	0.0%	0	0.0%	0	19.1%	2	6.4%	1	0.0%	0	0.0%
Sainsbury's, Broadway, Bexleyheath	0.6%	2	0.0%	0	0.0%	0	0.0%	0	0.0%	0	2.0%	0	0.0%	0	0.0%
Sainsbury's, Bugsby's Way, Charlton	1.4%	4	0.0%	0	0.0%	0	2.1%	0	0.0%	0	0.0%	0	18.9%	1	0.0%
Sainsbury's, High Street, Willow Grove, Chislehurst	0.2%	1	0.0%	0	0.0%	0	0.0%	0	0.0%	0	0.0%	0	0.0%	0	0.0%
Sainsbury's, Eltham High Street / Passey Place, Eltham	3.3%	10	0.0%	0	0.0%	0	0.0%	0	0.0%	0	0.0%	0	3.9%	0	26.8%
Sainsbury's, Burnt Ash Road / Taunton Road, Lee Green	0.5%	1	0.0%	0	0.0%	0	0.0%	0	0.0%	0	0.0%	0	0.0%	0	0.0%
Sainsbury's, New Cross Road, New Cross Gate	1.1%	3	0.0%	0	0.0%	0	0.0%	0	0.0%	0	0.0%	0	0.0%	0	0.0%
Sainsbury's, Calderwood Street, Woolwich	2.2%	6	0.0%	0	0.0%	0	26.1%	6	0.0%	0	0.0%	0	3.9%	0	0.0%
Tesco Express, Westward Parade, Crossharbour	0.2%	1	0.0%	0	0.0%	0	0.0%	0	0.0%	0	0.0%	0	0.0%	0	0.0%
Tesco Express, Blackheath Road, Deptford	0.2%	0	5.5%	0	0.0%	0	0.0%	0	0.0%	0	0.0%	0	0.0%	0	0.0%
Tesco Express, Creek Road, Deptford	0.2%	0	5.5%	0	0.0%	0	0.0%	0	0.0%	0	0.0%	0	0.0%	0	0.0%
Tesco Express, High Street, Eltham	0.4%	1	0.0%	0	0.0%	0	0.0%	0	0.0%	0	0.0%	0	20.8%	1	0.0%
Tesco Express, Odeon Parade, North Eltham	0.1%	0	0.0%	0	0.0%	0	0.0%	0	0.0%	0	0.0%	0	5.2%	0	0.0%
Tesco Express, Trafalgar Road, Greenwich East	0.5%	1	0.0%	0	9.7%	1	0.0%	0	0.0%	0	0.0%	0	0.0%	0	0.0%
Tesco Express, Baring Road, Grove Park	0.5%	1	0.0%	0	0.0%	0	0.0%	0	0.0%	0	0.0%	0	0.0%	0	0.0%
Tesco Express, Manchester Road, Isle of Dogs	0.6%	2	0.0%	0	0.0%	0	0.0%	0	0.0%	0	0.0%	0	12.0%	2	0.0%
Tesco Express, Lewisham Way, Lewisham	4.1%	12	0.0%	0	0.0%	0	0.0%	0	0.0%	0	0.0%	0	12.5%	8	6.5%
Tesco Express, Lakedale Road, Plumstead	0.5%	1	0.0%	0	0.0%	0	0.0%	0	0.0%	0	9.5%	1	0.0%	0	0.0%
Tesco Express, Major Draper	0.2%	0	0.0%	0	0.0%	0	2.1%	0	0.0%	0	0.0%	0	0.0%	0	0.0%

Greenwich Retail & Leisure Study
for Carter Jonas

Weighted:

February 2018

	Total		Zone 1	Zone 2	Zone 3	Zone 4	Zone 5	Zone 6	Zone 7	Zone 8	Zone 9	Zone 10	Zone 11	Zone 12	Zone 13
Street, Woolwich															
Tesco Extra, Surrey Quays	0.5%	1	0.0%	0	0.0%	0	0.0%	0	0.0%	0	0.0%	0	0.0%	0	0.0%
Retail Park, Surrey Quays															
Tesco Extra, Grand Depot Road, Woolwich	1.7%	5	3.5%	0	0.0%	0	11.4%	3	13.0%	1	2.0%	0	8.2%	1	0.0%
Tesco, Conington Road / Lewisham Road, Lewisham	0.8%	2	0.0%	0	0.0%	0	0.0%	0	0.0%	0	0.0%	0	0.0%	0	0.0%
Tesco, Edgington Way, Sidcup	0.5%	1	0.0%	0	0.0%	0	0.0%	0	0.0%	0	0.0%	0	0.0%	0	0.0%
Waitrose, Canada Place, Canary Wharf	1.5%	4	11.2%	1	0.0%	0	0.0%	0	0.0%	0	0.0%	0	11.9%	2	2.6%
Waitrose, New Capital Way, Deptford Creek	2.1%	6	12.5%	1	13.6%	2	0.0%	0	0.0%	0	0.0%	0	0.0%	0	0.0%
Little Waitrose, Sidcup High Street, Sidcup	0.5%	2	0.0%	0	0.0%	0	2.1%	0	0.0%	0	0.0%	0	0.0%	0	0.0%
Blackheath Farmers Market, Blackheath Station Car Park, Blackheath	0.1%	0	0.0%	0	0.0%	0	0.0%	0	0.0%	0	0.0%	0	0.0%	0	0.0%
Chrisp Street Market, Poplar	1.4%	4	0.0%	0	0.0%	0	0.0%	0	0.0%	0	0.0%	0	28.7%	4	0.0%
Co-op, Downham Way, Bromley	0.5%	1	0.0%	0	0.0%	0	0.0%	0	0.0%	0	0.0%	0	0.0%	0	0.0%
Co-op, Footscray Road, New Eltham	0.2%	0	0.0%	0	0.0%	0	0.0%	0	0.0%	0	0.0%	0	0.0%	0	0.0%
Co-op, Green Lane, Chislehurst	0.2%	1	0.0%	0	0.0%	0	0.0%	0	0.0%	0	0.0%	0	0.0%	0	0.0%
Co-op, Halfway Street, Valliers Wood, Sidcup	0.8%	2	0.0%	0	0.0%	0	0.0%	0	0.0%	0	0.0%	0	0.0%	0	0.0%
Co-op, Kimmeridge Road, Mottingham	1.2%	4	0.0%	0	0.0%	0	0.0%	0	0.0%	0	0.0%	0	0.0%	0	0.0%
Co-op, Long Lane, Bexleyheath	0.5%	1	0.0%	0	0.0%	0	0.0%	0	0.0%	0	0.0%	0	0.0%	0	0.0%
Co-op, Station Road, Sidcup	0.2%	1	0.0%	0	0.0%	0	0.0%	0	0.0%	0	0.0%	0	0.0%	0	0.0%
Iceland, New Cross Road, New Cross	0.3%	1	0.0%	0	0.0%	0	0.0%	0	0.0%	0	0.0%	0	1.6%	1	0.0%
Iceland, Rye Lane, Peckham	0.3%	1	0.0%	0	0.0%	0	0.0%	0	0.0%	0	0.0%	0	0.0%	0	0.0%
Iceland, The Broadway, Bexleyheath	1.0%	3	0.0%	0	0.0%	0	0.0%	0	0.0%	0	0.0%	0	0.0%	0	0.0%
John Lewis Foodhall, Bluewater Shopping Centre, Greenhithe	0.5%	1	0.0%	0	0.0%	0	0.0%	0	0.0%	0	0.0%	0	0.0%	0	0.0%
Local Shops, Kidbrooke Disctict Centre	0.2%	1	0.0%	0	3.9%	1	0.0%	0	0.0%	0	0.0%	0	0.0%	0	0.0%
Local shops, Bexleyheath Town Centre	0.3%	1	0.0%	0	0.0%	0	0.0%	0	0.0%	0	6.4%	1	0.0%	0	0.0%
Local shops, Blackheath District Centre	1.7%	5	0.0%	0	10.0%	1	0.0%	0	0.0%	0	0.0%	0	0.0%	0	0.0%

Greenwich Retail & Leisure Study
for Carter Jonas

Weighted:

February 2018

	Total	Zone 1		Zone 2		Zone 3		Zone 4		Zone 5		Zone 6		Zone 7		Zone 8		Zone 9		Zone 10		Zone 11		Zone 12		Zone 13		
Local shops, Brockley District Centre	0.8%	2	0.0%	0	0.0%	0	0.0%	0	0.0%	0	0.0%	0	0.0%	0	0.0%	0	0.0%	0	0.0%	0	1.6%	1	2.0%	1	0.0%	0	0.0%	0
Local shops, Catford District Centre	2.0%	6	0.0%	0	0.0%	0	0.0%	0	0.0%	0	0.0%	0	0.0%	0	0.0%	0	0.0%	0	0.0%	0	3.4%	2	5.4%	4	0.0%	0	0.0%	0
Local shops, Charlton District Centre	0.2%	1	0.0%	0	3.9%	1	0.0%	0	0.0%	0	0.0%	0	0.0%	0	0.0%	0	0.0%	0	0.0%	0	0.0%	0	0.0%	0	0.0%	0	0.0%	0
Local shops, Downham Village Centre	0.5%	1	0.0%	0	0.0%	0	0.0%	0	0.0%	0	0.0%	0	0.0%	0	0.0%	0	0.0%	0	0.0%	0	0.0%	0	2.0%	1	0.0%	0	0.0%	0
Local shops, Eltham District Centre	1.8%	5	0.0%	0	0.0%	0	0.0%	0	0.0%	0	0.0%	0	6.2%	0	19.5%	3	0.0%	0	0.0%	0	0.0%	0	0.0%	0	0.0%	0	3.9%	1
Local shops, Greenwich District Centre	0.6%	2	12.8%	1	3.6%	1	0.0%	0	0.0%	0	0.0%	0	0.0%	0	0.0%	0	0.0%	0	0.0%	0	0.0%	0	0.0%	0	0.0%	0	0.0%	0
Local shops, Isle of Dogs	0.3%	1	0.0%	0	0.0%	0	0.0%	0	0.0%	0	0.0%	0	0.0%	0	0.0%	0	0.0%	0	6.5%	1	0.0%	0	0.0%	0	0.0%	0	0.0%	0
Local shops, Lewisham Town Centre	0.1%	0	3.5%	0	0.0%	0	0.0%	0	0.0%	0	0.0%	0	0.0%	0	0.0%	0	0.0%	0	0.0%	0	0.0%	0	0.0%	0	0.0%	0	0.0%	0
Local shops, Mottingham Town Centre	0.2%	1	0.0%	0	0.0%	0	0.0%	0	0.0%	0	0.0%	0	0.0%	0	0.0%	0	0.0%	0	0.0%	0	0.0%	0	0.0%	0	4.4%	1	0.0%	0
Local shops, Nunhead Lane, Nunhead	0.5%	2	0.0%	0	0.0%	0	0.0%	0	0.0%	0	0.0%	0	0.0%	0	0.0%	0	0.0%	0	0.0%	0	2.6%	2	0.0%	0	0.0%	0	0.0%	0
Local shops, Peckham Town Centre	0.3%	1	0.0%	0	0.0%	0	0.0%	0	0.0%	0	0.0%	0	0.0%	0	0.0%	0	0.0%	0	0.0%	0	1.6%	1	0.0%	0	0.0%	0	0.0%	0
Local shops, Plumstead Common Local Centre	0.5%	1	0.0%	0	0.0%	0	3.8%	1	0.0%	0	0.0%	0	6.2%	0	0.0%	0	0.0%	0	0.0%	0	0.0%	0	0.0%	0	0.0%	0	0.0%	0
Local shops, Stratford Town Centre	0.2%	1	0.0%	0	0.0%	0	0.0%	0	0.0%	0	0.0%	0	0.0%	0	0.0%	0	0.0%	0	3.7%	1	0.0%	0	0.0%	0	0.0%	0	0.0%	0
Local shops, Thamesmead Local Centre	0.1%	0	0.0%	0	0.0%	0	0.0%	0	3.5%	0	0.0%	0	0.0%	0	0.0%	0	0.0%	0	0.0%	0	0.0%	0	0.0%	0	0.0%	0	0.0%	0
Local shops, Welling Town Centre	0.8%	2	0.0%	0	0.0%	0	0.0%	0	0.0%	0	0.0%	0	0.0%	0	0.0%	0	0.0%	0	0.0%	0	0.0%	0	0.0%	0	0.0%	0	6.2%	2
Local shops, Woolwich Town Centre	0.4%	1	3.8%	0	0.0%	0	4.1%	1	0.0%	0	0.0%	0	0.0%	0	0.0%	0	0.0%	0	0.0%	0	0.0%	0	0.0%	0	0.0%	0	0.0%	0
M&S, Bluewater, Greenhithe	0.8%	2	0.0%	0	0.0%	0	0.0%	0	0.0%	0	0.0%	0	0.0%	0	0.0%	0	0.0%	0	0.0%	0	0.0%	0	0.0%	0	7.0%	1	4.3%	0
M&S, High Street, Bromley	0.8%	2	0.0%	0	0.0%	0	0.0%	0	0.0%	0	0.0%	0	0.0%	0	0.0%	0	0.0%	0	0.0%	0	0.0%	0	3.6%	2	0.0%	0	0.0%	0
M&S, Long Acre, Covent Garden	0.5%	1	0.0%	0	0.0%	0	6.1%	1	0.0%	0	0.0%	0	0.0%	0	0.0%	0	0.0%	0	0.0%	0	0.0%	0	0.0%	0	0.0%	0	0.0%	0
M&S, Nugent Shopping Park, Orpington	0.2%	1	0.0%	0	0.0%	0	0.0%	0	0.0%	0	0.0%	0	0.0%	0	0.0%	0	0.0%	0	0.0%	0	0.0%	0	0.0%	0	4.4%	1	0.0%	0
M&S, The Broadway, Bexleyheath	0.3%	1	0.0%	0	0.0%	0	0.0%	0	0.0%	0	0.0%	0	0.0%	0	0.0%	0	0.0%	0	0.0%	0	0.0%	0	0.0%	0	7.0%	1	0.0%	0
Sainsbury's Local, Brockley Road, Lewisham	2.6%	8	0.0%	0	0.0%	0	0.0%	0	0.0%	0	0.0%	0	0.0%	0	0.0%	0	0.0%	0	0.0%	0	12.5%	8	0.0%	0	0.0%	0	0.0%	0
Sainsbury's Local, Mantle Road, Brockley	0.5%	2	0.0%	0	0.0%	0	0.0%	0	0.0%	0	0.0%	0	0.0%	0	0.0%	0	0.0%	0	0.0%	0	2.6%	2	0.0%	0	0.0%	0	0.0%	0
Sainsbury's, Clapham High Street, London	2.6%	8	0.0%	0	0.0%	0	0.0%	0	0.0%	0	0.0%	0	0.0%	0	0.0%	0	0.0%	0	0.0%	0	12.5%	8	0.0%	0	0.0%	0	0.0%	0
Tesco Express, Bexley Road, Erith	0.8%	2	0.0%	0	0.0%	0	0.0%	0	0.0%	0	0.0%	0	0.0%	0	0.0%	0	0.0%	0	0.0%	0	0.0%	0	0.0%	0	0.0%	0	6.9%	2

Greenwich Retail & Leisure Study
for Carter Jonas

Weighted:

February 2018

	Total		Zone 1		Zone 2		Zone 3		Zone 4		Zone 5		Zone 6		Zone 7		Zone 8		Zone 9		Zone 10		Zone 11		Zone 12		Zone 13	
Tesco Express, Blackfen Road, Sidcup	0.5%	1	0.0%	0	0.0%	0	0.0%	0	0.0%	0	0.0%	0	0.0%	0	0.0%	0	0.0%	0	0.0%	0	0.0%	0	0.0%	0	0.0%	0	4.3%	1
Tesco Express, Bromley Road, Downham	0.5%	1	0.0%	0	0.0%	0	0.0%	0	0.0%	0	0.0%	0	0.0%	0	0.0%	0	0.0%	0	0.0%	0	0.0%	0	2.2%	1	0.0%	0	0.0%	0
Tesco Express, Landmark Tower, Westferry Road, Isle of Dogs	0.3%	1	0.0%	0	0.0%	0	0.0%	0	0.0%	0	0.0%	0	0.0%	0	0.0%	0	0.0%	0	5.9%	1	0.0%	0	0.0%	0	0.0%	0	0.0%	0
Tesco Express, Thames Reach, Thamesmead	0.3%	1	0.0%	0	0.0%	0	0.0%	0	8.8%	1	0.0%	0	0.0%	0	0.0%	0	0.0%	0	0.0%	0	0.0%	0	0.0%	0	0.0%	0	0.0%	0
Tesco Express, Upper Wickham Lane, Welling	0.2%	1	0.0%	0	0.0%	0	0.0%	0	0.0%	0	4.1%	1	0.0%	0	0.0%	0	0.0%	0	0.0%	0	0.0%	0	0.0%	0	0.0%	0	0.0%	0
Tesco Extra, Augustus Lane, Orpington	0.2%	0	0.0%	0	0.0%	0	0.0%	0	0.0%	0	0.0%	0	0.0%	0	2.8%	0	0.0%	0	0.0%	0	0.0%	0	0.0%	0	0.0%	0	0.0%	0
Waitrose, King William Street, Monument	0.5%	1	0.0%	0	0.0%	0	0.0%	0	0.0%	0	0.0%	0	0.0%	0	8.5%	1	0.0%	0	0.0%	0	0.0%	0	0.0%	0	0.0%	0	0.0%	0
Internet / delivered	0.4%	1	0.0%	0	0.0%	0	0.0%	0	0.0%	0	0.0%	0	0.0%	0	0.0%	0	0.0%	0	4.0%	1	0.0%	0	0.0%	0	4.7%	1	0.0%	0
Weighted base:	288			9		15		23		9		15		7		17		6		14		61		66		12		35
Sample:	287			22		24		25		24		27		14		28		11		13		25		34		18		22

Mean score [%]:

Q09 Of all the money you spend on your main and top-up food shopping, what share goes to your main food shopping?

Those who do top-up shopping at Q07

0 - 10%	0.1%	1	3.4%	1	0.0%	0	0.0%	0	0.0%	0	0.0%	0	0.0%	0	0.0%	0	0.0%	0	0.0%	0	0.0%	0	0.0%	0	0.0%	0	0.0%	0
11 - 20%	0.2%	1	2.1%	1	0.0%	0	0.0%	0	0.0%	0	0.0%	0	0.0%	0	0.0%	0	0.0%	0	0.0%	0	0.0%	0	1.8%	1	0.0%	0	0.0%	0
21 - 30%	1.2%	9	0.0%	0	0.0%	0	1.0%	0	0.0%	0	0.0%	0	0.0%	0	3.3%	1	0.0%	0	3.3%	2	0.0%	0	0.0%	0	2.3%	1	3.2%	4
31 - 40%	1.0%	8	2.8%	1	3.9%	2	2.0%	1	0.0%	0	0.0%	0	3.3%	1	0.0%	0	0.0%	0	0.0%	0	1.4%	2	0.0%	0	0.0%	0	1.1%	1
41 - 50%	8.4%	64	15.1%	4	5.5%	3	5.0%	2	12.6%	2	19.3%	6	6.9%	1	17.0%	7	8.4%	1	7.7%	4	9.3%	11	9.0%	14	9.7%	5	2.0%	3
51 - 60%	9.7%	74	11.6%	3	10.1%	5	8.5%	4	9.5%	1	9.2%	3	7.3%	1	5.6%	2	5.1%	1	30.1%	15	10.6%	13	2.9%	4	4.9%	2	13.1%	18
61 - 70%	17.4%	133	7.8%	2	16.5%	8	13.2%	6	13.8%	2	15.1%	5	2.8%	1	12.1%	5	17.5%	3	13.7%	7	27.9%	34	18.4%	28	12.1%	6	18.6%	26
71 - 80%	29.0%	222	26.0%	7	21.0%	10	44.8%	21	26.0%	4	18.8%	6	40.8%	8	29.7%	13	37.0%	6	15.6%	8	21.8%	26	38.1%	58	34.2%	16	26.4%	37
81 - 90%	17.7%	135	11.9%	3	28.8%	14	7.9%	4	20.7%	3	20.3%	6	17.8%	4	4.3%	2	18.5%	3	16.8%	8	18.3%	22	20.0%	31	20.6%	10	17.8%	25
91 - 100%	4.3%	33	3.8%	1	3.5%	2	2.5%	1	1.7%	0	2.5%	1	4.1%	1	3.8%	2	10.1%	2	10.1%	5	5.2%	6	2.8%	4	7.1%	3	3.2%	4
(Don't know / varies)	10.3%	79	15.4%	4	10.7%	5	15.1%	7	15.8%	2	14.8%	5	16.9%	3	24.2%	10	3.2%	1	2.7%	1	4.6%	6	8.8%	14	6.0%	3	12.1%	17
(Refused)	0.7%	5	0.0%	0	0.0%	0	0.0%	0	0.0%	0	0.0%	0	0.0%	0	0.0%	0	0.0%	0	0.0%	0	0.8%	1	0.0%	0	1.2%	1	2.5%	4
Mean:	73.69		66.76		75.05		74.01		73.67		71.69		76.08		68.61		77.24		71.59		73.30		76.44		74.18		73.38	
Weighted base:	764		29		50		47		15		32		20		43		17		49		121		153		47		141	
Sample:	742		61		61		51		44		60		51		65		42		53		62		59		61		72	

Greenwich Retail & Leisure Study for Carter Jonas

Weighted:

February 2018

	Total		Zone 1	Zone 2	Zone 3	Zone 4	Zone 5	Zone 6	Zone 7	Zone 8	Zone 9	Zone 10	Zone 11	Zone 12	Zone 13													
Q10 Excluding any Christmas shopping, where do you normally do most of your household's shopping for mens, womens, childrens and baby clothing and footwear (fashion items - not sports clothing and footwear)?																												
<i>Excl. Nulls</i>																												
Belvedere Town Centre	0.1%	1	0.0%	0	0.0%	0	0.0%	0	0.0%	0	1.5%	1	0.0%	0	0.0%	0	0.0%	0	0.0%	0	0.0%	0	0.0%	0	0.0%	0		
Bexleyheath Town Centre	9.5%	117	0.0%	0	2.1%	2	3.0%	3	16.4%	5	35.1%	18	9.6%	4	1.5%	1	2.7%	1	0.0%	0	0.0%	0	1.0%	2	7.9%	6	39.1%	75
Blackheath District Centre	1.0%	13	2.4%	1	3.0%	3	0.0%	0	1.7%	1	0.0%	0	0.6%	0	0.7%	0	2.0%	1	0.0%	0	0.0%	0	2.1%	5	0.7%	1	0.8%	1
Brockley District Centre	0.1%	1	0.0%	0	0.0%	0	0.0%	0	0.0%	0	0.0%	0	0.0%	0	0.8%	0	0.0%	0	0.0%	0	0.6%	1	0.0%	0	0.0%	0	0.0%	0
Bromley Town Centre	10.4%	128	6.9%	3	0.6%	1	0.5%	0	0.0%	0	0.0%	0	2.5%	1	16.2%	10	9.0%	4	0.0%	0	8.4%	15	35.4%	84	8.6%	7	1.9%	4
Catford District Centre	0.1%	1	0.0%	0	0.0%	0	0.0%	0	0.0%	0	0.0%	0	0.0%	0	0.0%	0	0.0%	0	0.0%	0	0.0%	0	0.6%	1	0.0%	0	0.0%	0
Central London	7.3%	90	17.4%	7	10.1%	9	5.8%	5	6.3%	2	0.6%	0	2.7%	1	2.2%	1	9.6%	4	11.1%	11	18.8%	33	5.1%	12	1.8%	1	1.1%	2
Charlton District Centre	3.4%	41	0.8%	0	8.3%	7	6.3%	6	1.4%	0	4.9%	3	14.4%	6	1.9%	1	10.9%	5	3.9%	4	2.7%	5	0.6%	1	0.0%	0	1.5%	3
Crayford Town Centre	0.1%	1	0.0%	0	0.0%	0	0.0%	0	0.5%	0	0.6%	0	0.6%	0	0.0%	0	0.0%	0	0.0%	0	0.0%	0	0.0%	0	0.0%	0	0.0%	0
Croydon Town Centre	0.3%	3	0.0%	0	0.0%	0	0.0%	0	0.0%	0	0.0%	0	0.0%	0	0.0%	0	1.0%	0	0.0%	0	0.9%	2	0.6%	1	0.0%	0	0.0%	0
Dartford Town Centre	0.2%	2	0.0%	0	0.0%	0	1.7%	1	0.0%	0	0.0%	0	0.0%	0	0.7%	0	0.0%	0	0.0%	0	0.0%	0	0.0%	0	0.0%	0	0.0%	0
Deptford District Centre	0.2%	2	0.0%	0	0.0%	0	0.0%	0	0.0%	0	0.0%	0	0.0%	0	0.0%	0	0.0%	0	0.0%	0	1.1%	2	0.0%	0	0.0%	0	0.0%	0
East Ham Town Centre	0.1%	1	0.0%	0	0.0%	0	0.0%	0	0.0%	0	0.0%	0	0.0%	0	0.0%	0	0.0%	0	0.8%	1	0.0%	0	0.0%	0	0.0%	0	0.0%	0
Eltham District Centre	4.9%	60	0.0%	0	1.9%	2	4.8%	4	0.5%	0	0.0%	0	4.1%	2	16.0%	10	23.5%	10	0.0%	0	0.6%	1	9.0%	21	7.9%	6	1.9%	4
Erith Town Centre	0.1%	1	0.0%	0	0.0%	0	0.0%	0	0.0%	0	0.0%	0	0.0%	0	0.0%	0	0.0%	0	0.0%	0	0.0%	0	0.0%	0	0.0%	0	0.8%	1
Greenwich District Centre	0.5%	7	6.8%	3	1.9%	2	0.5%	0	0.0%	0	0.6%	0	1.6%	1	0.0%	0	0.0%	0	0.0%	0	0.6%	1	0.0%	0	0.0%	0	0.0%	0
Ilford Town Centre	0.1%	1	0.0%	0	0.0%	0	0.0%	0	0.0%	0	0.0%	0	0.6%	0	0.0%	0	2.0%	1	0.0%	0	0.0%	0	0.0%	0	0.0%	0	0.0%	0
Isle of Dogs Local Centre	0.2%	2	0.0%	0	0.0%	0	0.0%	0	0.0%	0	0.0%	0	0.0%	0	0.0%	0	0.0%	0	1.9%	2	0.0%	0	0.0%	0	0.0%	0	0.0%	0
Lewisham Town Centre	4.2%	52	19.4%	7	3.1%	3	1.0%	1	0.0%	0	0.6%	0	1.5%	1	0.0%	0	0.7%	0	6.6%	7	7.2%	13	8.5%	20	0.0%	0	0.0%	0
Orpington Town Centre	0.1%	1	0.0%	0	0.0%	0	0.0%	0	0.0%	0	0.0%	0	0.0%	0	0.7%	0	0.0%	0	0.0%	0	0.0%	0	0.0%	0	0.7%	1	0.0%	0
Peckham Town Centre	0.3%	4	0.0%	0	0.0%	0	0.0%	0	0.0%	0	0.0%	0	0.0%	0	0.0%	0	0.0%	0	0.0%	0	1.7%	3	0.6%	1	0.0%	0	0.0%	0
Poplar Local Centre	0.0%	1	0.0%	0	0.0%	0	0.0%	0	0.0%	0	0.0%	0	0.0%	0	0.0%	0	0.0%	0	0.5%	1	0.0%	0	0.0%	0	0.0%	0	0.0%	0
Romford Town Centre	0.1%	2	0.0%	0	0.0%	0	0.0%	0	0.0%	0	0.0%	0	0.0%	0	0.0%	0	0.0%	0	0.0%	0	0.9%	2	0.0%	0	0.0%	0	0.0%	0
Sidcup Town Centre	0.3%	3	0.0%	0	0.0%	0	0.0%	0	0.0%	0	0.0%	0	0.0%	0	0.0%	0	0.0%	0	0.0%	0	0.0%	0	0.0%	0	4.1%	3	0.0%	0
Stratford Town Centre	1.3%	16	3.4%	1	0.0%	0	1.6%	1	0.6%	0	1.9%	1	0.6%	0	0.0%	0	2.0%	1	8.1%	8	1.5%	3	0.0%	0	0.0%	0	0.0%	0
Swanley Town Centre	0.1%	2	0.0%	0	0.0%	0	0.0%	0	0.0%	0	0.0%	0	0.0%	0	0.7%	0	0.0%	0	0.0%	0	0.0%	0	0.6%	1	0.0%	0	0.0%	0
Sydenham District Centre	0.8%	10	0.0%	0	0.0%	0	0.0%	0	0.0%	0	0.0%	0	0.0%	0	0.0%	0	0.0%	0	0.0%	0	0.0%	0	4.3%	10	0.0%	0	0.0%	0
Thamesmead Town Centre	0.1%	1	0.0%	0	0.0%	0	0.0%	0	2.5%	1	1.0%	1	0.0%	0	0.0%	0	0.0%	0	0.0%	0	0.0%	0	0.0%	0	0.0%	0	0.0%	0
Tower Hamlets Town Centre	0.0%	1	0.0%	0	0.0%	0	0.0%	0	0.0%	0	0.0%	0	0.0%	0	0.0%	0	0.0%	0	0.5%	1	0.0%	0	0.0%	0	0.0%	0	0.0%	0
Welling Town Centre	0.2%	2	0.0%	0	0.6%	1	0.0%	0	0.5%	0	0.0%	0	0.0%	0	0.0%	0	0.0%	0	0.0%	0	0.0%	0	0.0%	0	0.0%	0	0.7%	1
Woolwich Town Centre	2.1%	26	0.0%	0	6.4%	6	12.5%	11	15.3%	4	2.1%	1	1.8%	1	0.0%	0	0.7%	0	0.0%	0	0.0%	0	0.0%	0	0.0%	0	1.6%	3
Bluewater Shopping Centre, Bluewater Parkway, Dartford, Greenhithe (Burton, Currys PC World, John Lewis)	13.9%	171	8.0%	3	10.7%	9	8.7%	8	7.9%	2	14.7%	8	25.5%	11	25.8%	16	7.8%	3	2.2%	2	3.2%	6	3.3%	8	36.4%	29	34.2%	66
Brocklebank Retail Park, Charlton Riverside (Aldi, Mothercare, Next, Primark, Wickes)	0.9%	11	3.5%	1	4.3%	4	1.1%	1	11.4%	3	2.1%	1	0.9%	0	0.0%	0	0.7%	0	0.0%	0	0.0%	0	0.0%	0	0.0%	0	0.0%	0
Cannon Retail Park, Thamesmead (Argos,	0.1%	1	0.0%	0	0.0%	0	0.0%	0	5.1%	1	0.0%	0	0.0%	0	0.0%	0	0.0%	0	0.0%	0	0.0%	0	0.0%	0	0.0%	0	0.0%	0

Greenwich Retail & Leisure Study
for Carter Jonas

Weighted:

February 2018

	Total		Zone 1		Zone 2		Zone 3		Zone 4		Zone 5		Zone 6		Zone 7		Zone 8		Zone 9		Zone 10		Zone 11		Zone 12		Zone 13	
Next, Peacocks, Pets at Home, Wilko)																												
Charlton Place, Charlton Riverside (M&S and Sainsbury's)	0.3%	4	0.8%	0	1.3%	1	0.5%	0	1.5%	0	1.9%	1	0.6%	0	0.0%	0	0.6%	0	0.0%	0	0.0%	0	0.0%	0	0.0%	0	0.0%	0
Greenwich Shopping Park, Charlton Riverside (Boots, H&M, New Look, Outfit, Poundland, River Island, and others)	1.2%	14	1.3%	0	2.6%	2	4.8%	4	2.4%	1	3.5%	2	1.8%	1	0.7%	0	3.3%	1	0.5%	1	0.9%	2	0.0%	0	0.0%	0	0.0%	0
Intu Lakeside, West Thurrock Way, Grays (Debenhams, Game, Primark)	0.9%	11	0.0%	0	0.0%	0	0.0%	0	0.0%	0	1.9%	1	0.0%	0	0.0%	0	0.7%	0	7.7%	8	0.0%	0	0.0%	0	0.0%	0	0.8%	1
Lakeside Retail Park, RM20 1WN (B&M, Next Clearance, The Range)	0.9%	10	0.0%	0	0.0%	0	0.5%	0	0.6%	0	0.6%	0	0.0%	0	0.0%	0	1.7%	1	5.2%	5	0.0%	0	0.0%	0	0.7%	1	1.6%	3
Lewisham Retail Park, Loampit Vale, Lewisham (Family Bargains, Matalan, Mothercare, Sports Direct)	0.1%	2	1.3%	0	0.0%	0	0.0%	0	0.0%	0	0.0%	0	0.0%	0	0.0%	0	0.0%	0	0.0%	0	0.6%	1	0.0%	0	0.0%	0	0.0%	0
Peninsula Park, Charlton Riverside (Argos, CPW, McDs, Office Outlet, Pets at Home, Smyths Toys, TK Maxx)	1.0%	12	0.0%	0	1.7%	1	5.6%	5	0.5%	0	1.9%	1	0.6%	0	2.3%	1	0.6%	0	0.0%	0	0.0%	0	0.0%	0	0.0%	0	1.1%	2
Surrey Quays, Redriff Road, London (Rotherhythe)	1.7%	21	0.8%	0	0.0%	0	0.0%	0	0.0%	0	0.0%	0	0.0%	0	0.0%	0	0.0%	0	0.0%	0	11.4%	20	0.0%	0	0.0%	0	0.0%	0
Abbey Wood District Centre	0.1%	1	0.0%	0	0.0%	0	0.0%	0	0.0%	0	0.0%	0	0.0%	0	0.0%	0	0.0%	0	0.0%	0	0.0%	0	0.0%	0	0.0%	0	0.8%	1
Abroad	1.0%	12	0.0%	0	0.7%	1	0.0%	0	0.0%	0	0.9%	0	0.0%	0	0.7%	0	0.0%	0	2.1%	2	4.9%	9	0.0%	0	0.0%	0	0.0%	0
Asda, East Ferry Road, Isle of Dogs	0.1%	2	0.0%	0	0.0%	0	0.0%	0	0.0%	0	0.0%	0	0.0%	0	0.0%	0	0.0%	0	1.6%	2	0.0%	0	0.0%	0	0.0%	0	0.0%	0
Ashford Designer Outlet, Kimberley Way, Ashford	0.0%	0	0.0%	0	0.0%	0	0.0%	0	0.0%	0	0.0%	0	0.9%	0	0.0%	0	0.0%	0	0.0%	0	0.0%	0	0.0%	0	0.0%	0	0.0%	0
Beckton Local Centre	0.1%	2	0.0%	0	0.0%	0	0.0%	0	0.0%	0	0.0%	0	0.0%	0	0.0%	0	0.0%	0	1.6%	2	0.0%	0	0.0%	0	0.0%	0	0.0%	0
Beckton Triangle Retail Park, Claps Gate Lane, London	0.1%	2	0.0%	0	0.0%	0	0.0%	0	0.0%	0	0.0%	0	0.0%	0	0.0%	0	0.0%	0	1.7%	2	0.0%	0	0.0%	0	0.0%	0	0.0%	0
Bradford City Centre	0.0%	0	0.0%	0	0.0%	0	0.0%	0	0.5%	0	0.0%	0	0.0%	0	0.0%	0	0.0%	0	0.0%	0	0.0%	0	0.0%	0	0.0%	0	0.0%	0
Brighton Town Centre	0.0%	1	0.0%	0	0.0%	0	0.0%	0	0.0%	0	0.0%	0	0.0%	0	0.0%	0	0.0%	0	0.0%	0	0.0%	0	0.0%	0	0.7%	1	0.0%	0
Broadstairs Town Centre	0.0%	1	0.0%	0	0.0%	0	0.0%	0	0.0%	0	0.0%	0	0.0%	0	0.0%	0	0.0%	0	0.5%	1	0.0%	0	0.0%	0	0.0%	0	0.0%	0
Canary Wharf District Centre	0.8%	10	1.7%	1	0.0%	0	0.0%	0	0.0%	0	0.0%	0	0.0%	0	0.0%	0	0.0%	0	7.3%	7	1.2%	2	0.0%	0	0.0%	0	0.0%	0
Clapham Junction Local Centre	0.1%	1	0.0%	0	0.0%	0	0.0%	0	0.0%	0	0.0%	0	0.0%	0	0.0%	0	0.0%	0	0.0%	0	0.6%	1	0.0%	0	0.0%	0	0.0%	0
Dagenham Town Centre	0.0%	0	0.0%	0	0.0%	0	0.0%	0	0.0%	0	0.0%	0	0.6%	0	0.0%	0	0.0%	0	0.0%	0	0.0%	0	0.0%	0	0.0%	0	0.0%	0

Greenwich Retail & Leisure Study for Carter Jonas

Weighted:

February 2018

	Total	Zone 1		Zone 2		Zone 3		Zone 4		Zone 5		Zone 6		Zone 7		Zone 8		Zone 9		Zone 10		Zone 11		Zone 12		Zone 13		
East Dulwich District Centre	0.0%	0	0.9%	0	0.0%	0	0.0%	0	0.0%	0	0.0%	0	0.0%	0	0.0%	0	0.0%	0	0.0%	0	0.0%	0	0.0%	0	0.0%	0	0.0%	0
Gallions Reach Shopping Park, Armada Way, Beckton	0.0%	1	0.0%	0	0.0%	0	0.0%	0	0.0%	0	0.0%	0	0.0%	0	0.0%	0	0.0%	0	0.5%	1	0.0%	0	0.0%	0	0.0%	0	0.0%	0
Green Street, West Ham	0.0%	1	0.0%	0	0.7%	1	0.0%	0	0.0%	0	0.0%	0	0.0%	0	0.0%	0	0.0%	0	0.0%	0	0.0%	0	0.0%	0	0.0%	0	0.0%	0
Kings Road, Chelsea	0.0%	0	0.8%	0	0.0%	0	0.0%	0	0.0%	0	0.0%	0	0.0%	0	0.0%	0	0.0%	0	0.0%	0	0.0%	0	0.0%	0	0.0%	0	0.0%	0
Maidstone Town Centre	0.0%	0	0.0%	0	0.0%	0	0.0%	0	0.0%	0	0.0%	0	0.0%	0	0.0%	0	0.6%	0	0.0%	0	0.0%	0	0.0%	0	0.0%	0	0.0%	0
Moffat Town Centre	0.0%	0	0.0%	0	0.0%	0	0.0%	0	0.0%	0	0.6%	0	0.0%	0	0.0%	0	0.0%	0	0.0%	0	0.0%	0	0.0%	0	0.0%	0	0.0%	0
Nugent Shopping Park, Cray Avenue, Orpington	0.1%	1	0.0%	0	0.0%	0	0.0%	0	0.0%	0	0.0%	0	0.0%	0	0.0%	0	0.0%	0	0.0%	0	0.0%	0	0.0%	0	1.1%	1	0.0%	0
Penzance Town Centre	0.0%	0	0.0%	0	0.0%	0	0.0%	0	0.0%	0	0.0%	0	0.0%	0	0.7%	0	0.0%	0	0.0%	0	0.0%	0	0.0%	0	0.0%	0	0.0%	0
Peterborough City Centre	0.0%	0	0.0%	0	0.0%	0	0.0%	0	0.6%	0	0.0%	0	0.0%	0	0.0%	0	0.0%	0	0.0%	0	0.0%	0	0.0%	0	0.0%	0	0.0%	0
Sainsbury's, Gallions Road, Charlton Riverside Place, London	0.1%	1	0.0%	0	0.0%	0	0.0%	0	0.0%	0	0.0%	0	1.9%	1	0.0%	0	0.0%	0	0.0%	0	0.0%	0	0.0%	0	0.0%	0	0.0%	0
Shepherds Bush District Centre	0.0%	1	0.0%	0	0.0%	0	0.0%	0	0.0%	0	0.0%	0	0.0%	0	0.0%	0	0.0%	0	0.0%	0	0.0%	0	0.0%	0	0.7%	1	0.0%	0
Tesco Extra, Surrey Quays Shopping Centre, Redriff Road, London	0.1%	1	0.0%	0	0.0%	0	0.0%	0	0.0%	0	0.0%	0	0.0%	0	0.0%	0	0.0%	0	0.0%	0	0.6%	1	0.0%	0	0.0%	0	0.0%	0
Tesco, Edgington Way, Orpington	0.0%	1	0.0%	0	0.0%	0	0.0%	0	0.0%	0	0.0%	0	0.0%	0	0.0%	0	0.0%	0	0.0%	0	0.0%	0	0.0%	0	0.7%	1	0.0%	0
Westfield Stratford City, Montfichet Road, London	3.7%	45	1.7%	1	0.0%	0	8.1%	7	6.7%	2	2.5%	1	0.6%	0	0.8%	0	0.0%	0	17.3%	18	7.5%	13	0.0%	0	0.0%	0	1.3%	2
Internet / delivered	24.2%	299	22.2%	9	40.2%	35	33.1%	30	17.1%	5	20.6%	11	26.0%	12	27.7%	18	19.9%	8	18.5%	19	24.4%	43	28.4%	67	28.1%	22	10.8%	21
Weighted base:	1233		38		87		90		29		51		45		64		42		102		177		237		79		192	
Sample:	1208		81		95		90		96		96		96		94		88		96		94		99		91		92	

Greenwich Retail & Leisure Study for Carter Jonas

Weighted:

February 2018

	Total		Zone 1		Zone 2		Zone 3		Zone 4		Zone 5		Zone 6		Zone 7		Zone 8		Zone 9		Zone 10		Zone 11		Zone 12		Zone 13	
Q11 How do you normally travel to (STORE / CENTRE MENTIONED AT Q10)?																												
Those who gave a location at Q10																												
Car / van (as driver)	47.0%	439	22.8%	7	35.9%	19	46.9%	28	49.1%	12	48.7%	20	70.6%	23	59.1%	27	47.1%	16	39.8%	33	16.9%	23	47.8%	81	75.3%	43	62.8%	107
Car / van (as passenger)	7.3%	68	3.7%	1	5.5%	3	5.7%	3	11.0%	3	7.7%	3	4.7%	2	11.3%	5	4.9%	2	11.2%	9	3.4%	5	9.9%	17	3.4%	2	8.1%	14
Bus, minibus or coach	23.6%	220	25.9%	8	29.9%	15	22.4%	13	22.3%	5	37.4%	15	19.3%	6	15.3%	7	27.8%	9	13.0%	11	32.2%	43	30.1%	51	11.2%	6	16.8%	29
Using park & ride facility	0.0%	0	0.0%	0	0.0%	0	0.0%	0	0.0%	0	0.0%	0	0.0%	0	0.0%	0	0.0%	0	0.0%	0	0.0%	0	0.0%	0	0.0%	0	0.0%	0
Motorcycle, scooter or moped	0.0%	0	0.0%	0	0.0%	0	0.0%	0	0.0%	0	0.0%	0	0.0%	0	0.0%	0	0.0%	0	0.0%	0	0.0%	0	0.0%	0	0.0%	0	0.0%	0
Walk	6.0%	56	11.3%	3	12.8%	7	9.2%	6	1.3%	0	2.4%	1	0.8%	0	5.5%	3	8.3%	3	4.2%	3	5.5%	7	5.1%	9	4.7%	3	6.4%	11
Taxi	0.2%	1	0.0%	0	0.0%	0	1.2%	1	0.0%	0	0.0%	0	0.0%	0	1.7%	1	0.0%	0	0.0%	0	0.0%	0	0.0%	0	0.0%	0	0.0%	0
Train (overground)	6.4%	60	9.8%	3	4.4%	2	4.7%	3	9.8%	2	1.2%	0	3.7%	1	3.1%	1	12.0%	4	5.6%	5	18.6%	25	3.8%	6	4.5%	3	2.2%	4
Tube (underground)	4.0%	37	3.9%	1	10.4%	5	2.4%	1	2.7%	1	0.8%	0	0.8%	0	1.1%	0	0.0%	0	6.6%	5	15.4%	21	0.9%	1	0.0%	0	0.0%	0
DLR (Docklands Light Railway)	2.5%	24	17.3%	5	0.0%	0	0.0%	0	1.7%	0	0.7%	0	0.0%	0	0.0%	0	0.0%	0	18.3%	15	0.0%	0	0.0%	0	0.0%	0	1.4%	2
Bicycle	0.5%	4	0.0%	0	0.0%	0	5.7%	3	0.0%	0	0.0%	0	0.0%	0	0.0%	0	0.0%	0	0.0%	0	0.7%	1	0.0%	0	0.0%	0	0.0%	0
Mobility scooter / wheelchair	0.3%	3	0.0%	0	0.0%	0	1.2%	1	0.0%	0	0.0%	0	0.0%	0	0.0%	0	0.0%	0	0.0%	0	0.0%	0	0.0%	0	0.0%	0	1.4%	2
Other	0.0%	0	0.0%	0	0.0%	0	0.0%	0	0.0%	0	0.0%	0	0.0%	0	0.0%	0	0.0%	0	0.0%	0	0.0%	0	0.0%	0	0.0%	0	0.0%	0
Aeroplane	0.2%	2	0.0%	0	1.1%	1	0.0%	0	0.0%	0	0.0%	0	0.0%	0	1.0%	0	0.0%	0	0.6%	1	0.0%	0	0.0%	0	0.0%	0	0.0%	0
(Don't know)	0.3%	3	0.0%	0	0.0%	0	0.0%	0	0.0%	0	1.2%	0	0.0%	0	0.0%	0	0.0%	0	0.0%	0	1.5%	2	0.0%	0	0.0%	0	0.0%	0
(Varies)	1.9%	18	5.4%	2	0.0%	0	0.7%	0	2.1%	1	0.0%	0	0.0%	0	2.0%	1	0.0%	0	0.7%	1	5.7%	8	2.5%	4	1.0%	1	0.9%	1
Weighted base:	935		30		52		60		24		41		33		46		34		83		134		170		57		171	
Sample:	956		65		64		70		82		78		73		73		68		79		76		77		69		82	

Greenwich Retail & Leisure Study for Carter Jonas

Weighted:

February 2018

	Total	Zone 1	Zone 2	Zone 3	Zone 4	Zone 5	Zone 6	Zone 7	Zone 8	Zone 9	Zone 10	Zone 11	Zone 12	Zone 13														
Q12 Excluding any Christmas shopping, where do you normally do most of your household's shopping for jewellery & watches; glassware, china, tableware and household utensils; and other personal effects (e.g. travel goods, suitcases, prams, sunglasses)?																												
<i>Excl. Nulls</i>																												
Bexleyheath Town Centre	10.0%	76	0.0%	0	2.7%	1	3.5%	2	15.3%	3	21.5%	6	4.5%	1	1.2%	0	1.3%	0	0.0%	0	0.0%	0	0.0%	0	12.3%	6	38.0%	56
Blackheath District Centre	0.3%	2	0.0%	0	0.0%	0	0.0%	0	0.0%	0	0.0%	0	0.0%	0	1.2%	0	0.0%	0	0.0%	0	0.9%	1	0.0%	0	1.1%	1	0.0%	0
Brockley District Centre	0.2%	1	0.0%	0	0.0%	0	0.8%	0	0.0%	0	0.0%	0	0.0%	0	1.3%	0	1.3%	0	0.0%	0	0.0%	0	0.0%	0	0.0%	0	0.0%	0
Bromley Town Centre	10.7%	82	11.0%	3	0.0%	0	1.8%	1	0.0%	0	0.0%	0	4.7%	1	11.1%	4	5.8%	1	0.0%	0	6.2%	7	44.6%	59	6.1%	3	1.0%	1
Catford District Centre	0.2%	1	0.0%	0	0.0%	0	0.0%	0	0.0%	0	0.0%	0	0.0%	0	0.0%	0	0.0%	0	0.0%	0	0.0%	0	1.1%	1	0.0%	0	0.0%	0
Central London	10.2%	78	20.4%	5	13.6%	5	15.9%	9	6.9%	1	1.7%	0	7.4%	2	7.4%	3	7.8%	2	17.2%	12	20.0%	23	4.2%	6	12.6%	6	3.0%	4
Charlton District Centre	1.6%	12	1.2%	0	13.4%	5	5.3%	3	0.0%	0	3.5%	1	3.5%	1	0.0%	0	4.0%	1	0.0%	0	0.0%	0	0.0%	0	0.0%	0	0.9%	1
Chislehurst District Centre	0.1%	1	0.0%	0	0.0%	0	0.0%	0	0.0%	0	0.0%	0	0.0%	0	0.0%	0	0.0%	0	0.0%	0	0.0%	0	0.0%	0	1.1%	1	0.0%	0
Croydon Town Centre	0.5%	4	0.0%	0	0.0%	0	0.0%	0	0.0%	0	0.0%	0	0.0%	0	0.0%	0	0.0%	0	0.0%	0	1.4%	2	1.1%	1	1.1%	1	0.0%	0
Dartford Town Centre	0.3%	2	0.0%	0	0.0%	0	0.0%	0	0.0%	0	0.0%	0	0.0%	0	1.2%	0	0.0%	0	0.0%	0	0.0%	0	0.0%	0	1.1%	1	1.0%	1
East Ham Town Centre	0.1%	1	0.0%	0	0.0%	0	0.0%	0	0.0%	0	0.0%	0	0.0%	0	0.0%	0	0.0%	0	1.3%	1	0.0%	0	0.0%	0	0.0%	0	0.0%	0
Eltham District Centre	2.0%	15	0.0%	0	4.7%	2	0.0%	0	0.0%	0	0.0%	0	0.0%	0	12.0%	5	36.9%	8	0.0%	0	0.0%	0	0.0%	0	1.7%	1	0.0%	0
Erith Town Centre	0.2%	2	0.0%	0	0.0%	0	0.0%	0	0.0%	0	0.0%	0	0.0%	0	0.0%	0	0.0%	0	2.4%	2	0.0%	0	0.0%	0	0.0%	0	0.0%	0
Greenwich District Centre	0.9%	6	11.9%	3	5.7%	2	0.0%	0	0.0%	0	0.0%	0	1.9%	0	0.0%	0	0.0%	0	0.0%	0	0.9%	1	0.0%	0	0.0%	0	0.0%	0
Isle of Dogs Local Centre	0.6%	5	0.0%	0	0.0%	0	0.0%	0	0.0%	0	0.0%	0	0.0%	0	0.0%	0	0.0%	0	7.1%	5	0.0%	0	0.0%	0	0.0%	0	0.0%	0
Lewisham Town Centre	3.7%	28	15.9%	4	0.0%	0	0.0%	0	0.0%	0	0.0%	0	0.0%	0	0.0%	0	1.2%	0	1.5%	1	9.1%	10	9.1%	12	0.0%	0	0.0%	0
New Cross Town Centre	0.4%	3	0.0%	0	0.0%	0	0.0%	0	0.0%	0	0.0%	0	0.0%	0	0.0%	0	0.0%	0	0.0%	0	2.8%	3	0.0%	0	0.0%	0	0.0%	0
Poplar Local Centre	0.1%	1	0.0%	0	0.0%	0	0.0%	0	0.0%	0	0.0%	0	0.0%	0	0.0%	0	0.0%	0	0.8%	1	0.0%	0	0.0%	0	0.0%	0	0.0%	0
Sidcup Town Centre	0.4%	3	0.0%	0	0.0%	0	0.0%	0	0.0%	0	0.0%	0	0.0%	0	0.0%	0	0.0%	0	0.0%	0	0.0%	0	0.0%	0	3.3%	2	1.0%	1
Stratford Town Centre	2.1%	16	0.0%	0	0.0%	0	8.9%	5	0.0%	0	0.0%	0	0.0%	0	0.0%	0	0.0%	0	3.5%	2	7.5%	9	0.0%	0	0.0%	0	0.0%	0
Swanley Town Centre	0.1%	1	0.0%	0	0.0%	0	0.0%	0	0.0%	0	0.0%	0	0.0%	0	0.0%	0	4.0%	1	0.0%	0	0.0%	0	0.0%	0	0.0%	0	0.0%	0
Thamesmead Town Centre	0.4%	3	0.0%	0	0.0%	0	0.9%	0	6.7%	1	0.0%	0	0.0%	0	0.0%	0	0.0%	0	0.0%	0	0.0%	0	0.0%	0	0.0%	0	1.0%	1
Welling Town Centre	0.3%	2	0.0%	0	0.0%	0	2.1%	1	0.0%	0	1.2%	0	1.1%	0	0.0%	0	0.0%	0	0.0%	0	0.0%	0	0.0%	0	1.1%	1	0.0%	0
Woolwich Town Centre	3.1%	24	3.2%	1	17.4%	6	14.8%	8	6.5%	1	15.1%	4	3.5%	1	0.0%	0	0.0%	0	0.0%	0	0.0%	0	0.0%	0	0.0%	0	1.7%	2
Bluewater Shopping Centre, Bluewater Parkway, Dartford, Greenhithe (Burton, Currys PC World, John Lewis)	18.5%	140	5.9%	1	14.7%	5	9.4%	5	6.9%	1	38.2%	11	38.0%	9	31.4%	12	10.0%	2	3.2%	2	10.7%	12	12.3%	16	30.3%	15	32.1%	47
Brocklebank Retail Park, Charlton Riverside (Aldi, Mothercare, Next, Primark, Wickes)	0.1%	1	0.0%	0	0.0%	0	0.0%	0	1.3%	0	1.2%	0	0.0%	0	0.0%	0	0.0%	0	0.0%	0	0.0%	0	0.0%	0	0.0%	0	0.0%	0
Cannon Retail Park, Thamesmead (Argos, Next, Peacocks, Pets at Home, Wilko)	0.3%	3	0.0%	0	0.0%	0	0.0%	0	2.5%	0	0.0%	0	0.0%	0	0.0%	0	0.0%	0	0.0%	0	0.0%	0	1.6%	2	0.0%	0	0.0%	0
Charlton Place, Charlton Riverside (M&S and Sainsbury's)	0.2%	1	1.2%	0	2.4%	1	0.0%	0	0.0%	0	0.0%	0	1.1%	0	0.0%	0	0.0%	0	0.0%	0	0.0%	0	0.0%	0	0.0%	0	0.0%	0
Greenwich Shopping Park, Charlton Riverside (Boots,	0.1%	1	1.9%	0	0.0%	0	0.0%	0	0.8%	0	0.0%	0	0.0%	0	0.0%	0	1.2%	0	0.0%	0	0.0%	0	0.0%	0	0.0%	0	0.0%	0

Greenwich Retail & Leisure Study
for Carter Jonas

Weighted:

February 2018

	Total		Zone 1	Zone 2	Zone 3	Zone 4	Zone 5	Zone 6	Zone 7	Zone 8	Zone 9	Zone 10	Zone 11	Zone 12	Zone 13	
H&M, New Look, Outfit, Poundland, River Island, and others)																
Intu Lakeside, West Thurrock Way, Grays (Debenhams, Game, Primark)	1.3%	10	0.0%	0	2.4%	1	0.9%	0	3.4%	1	0.0%	0	0.0%	0	0.0%	6
Lakeside Retail Park, RM20 1WN (B&M, Next Clearance, The Range)	0.7%	5	0.0%	0	2.4%	1	0.9%	0	1.8%	0	0.0%	0	0.0%	0	0.0%	3
Peninsula Park, Charlton Riverside (Argos, CPW, McDs, Office Outlet, Pets at Home, Smyths Toys, TK Maxx)	0.1%	0	0.0%	0	0.0%	0	0.9%	0	0.0%	0	0.0%	0	0.0%	0	0.0%	0
Surrey Quays, Redriff Road, London (Rotherhythe)	3.2%	24	1.2%	0	0.0%	0	0.0%	0	0.0%	0	0.0%	0	0.0%	0	0.0%	0
Abroad	1.8%	14	2.5%	1	0.0%	0	3.0%	2	0.0%	0	0.0%	0	1.7%	0	11.4%	2
Bow District Centre	0.1%	1	0.0%	0	0.0%	0	0.0%	0	0.0%	0	0.0%	0	0.0%	0	1.2%	0
Canary Wharf District Centre	1.3%	10	1.9%	0	1.5%	1	0.0%	0	0.0%	0	0.0%	0	3.8%	1	0.0%	0
Enfield Local Centre	0.5%	4	0.0%	0	0.0%	0	0.0%	0	0.0%	0	0.0%	0	0.0%	0	5.8%	0
Gatwick Airport, Destinations Place, Gatwick	0.0%	0	0.0%	0	0.0%	0	0.0%	0	0.0%	0	1.1%	0	0.0%	0	0.0%	0
Gillingham Town Centre	0.0%	0	0.0%	0	0.0%	0	0.0%	0	0.0%	0	0.0%	0	0.0%	0	0.0%	0
Hatton Garden Local Centre	0.2%	1	0.0%	0	0.0%	0	2.6%	1	0.0%	0	0.0%	0	0.0%	0	0.0%	0
Heathrow Airport, Nelson Road, Hounslow	0.1%	1	0.0%	0	0.0%	0	0.0%	0	0.0%	0	0.0%	0	0.0%	0	1.2%	0
Hounslow Local Centre	0.3%	2	0.0%	0	0.0%	0	0.0%	0	0.0%	0	0.0%	0	0.0%	0	1.6%	0
Maidstone Town Centre	0.0%	0	0.0%	0	0.0%	0	0.0%	0	0.8%	0	0.0%	0	0.0%	0	0.0%	0
Sainsbury's, Claps Gate Lane, Beckton	0.1%	1	0.0%	0	0.0%	0	0.0%	0	0.0%	0	0.0%	0	0.0%	0	0.8%	0
Sainsbury's, Harrow Manor Way, Abbey Wood	0.1%	0	0.0%	0	0.0%	0	0.0%	0	0.8%	0	1.2%	0	0.0%	0	0.0%	0
Sheerness Town Centre	0.1%	0	1.9%	0	0.0%	0	0.0%	0	0.0%	0	0.0%	0	0.0%	0	0.0%	0
Sloane Square, Chelsea	0.1%	0	1.9%	0	0.0%	0	0.0%	0	0.0%	0	0.0%	0	0.0%	0	0.0%	0
Southport Town Centre	0.0%	0	1.3%	0	0.0%	0	0.0%	0	0.0%	0	0.0%	0	0.0%	0	0.0%	0
St Albans City Centre	0.1%	1	0.0%	0	0.0%	0	0.0%	0	0.0%	0	0.0%	0	0.0%	0	1.2%	0
Tesco, Edgington Way, Orpington	0.2%	1	0.0%	0	0.0%	0	0.0%	0	0.0%	0	0.0%	0	0.0%	0	0.0%	0
Thurrock Local Centre	0.1%	1	0.0%	0	0.0%	0	0.0%	0	0.0%	0	0.0%	0	0.8%	1	0.0%	0
Valley Retail Park, off Purley Way, Croydon	0.1%	1	0.0%	0	0.0%	0	0.0%	0	0.0%	0	0.0%	0	0.0%	0	1.1%	0
Westfield Stratford City, Montfichet Road, London	3.0%	22	0.0%	0	0.0%	0	0.0%	0	2.6%	1	1.2%	0	0.0%	0	15.9%	0
Internet / delivered	19.0%	144	16.5%	4	18.9%	7	28.4%	15	43.7%	8	15.3%	4	31.5%	7	16.9%	19

Greenwich Retail & Leisure Study
for Carter Jonas

	Total	Zone 1	Zone 2	Zone 3	Zone 4	Zone 5	Zone 6	Zone 7	Zone 8	Zone 9	Zone 10	Zone 11	Zone 12	Zone 13
Weighted base:	760	25	35	54	19	28	24	38	22	68	115	133	51	147
Sample:	695	51	37	53	68	51	46	53	42	57	58	56	59	64

Greenwich Retail & Leisure Study for Carter Jonas

Weighted:

February 2018

	Total		Zone 1	Zone 2	Zone 3	Zone 4	Zone 5	Zone 6	Zone 7	Zone 8	Zone 9	Zone 10	Zone 11	Zone 12	Zone 13													
Q13 Excluding any Christmas shopping, where do you normally do most of your household's shopping for medical goods (e.g. drugs, medicine), other pharmaceutical products (e.g. vitamins, plasters, thermometers, bandages, syringes); and therapeutic appliances / equipment (e.g. spectacles, contact lenses, hearing aids, wheelchairs, etc.)?																												
<i>Excl. Nulls</i>																												
Belvedere Town Centre	0.4%	5	0.0%	0	0.0%	0	0.0%	0	0.8%	0	1.3%	1	0.0%	0	0.0%	0	0.0%	0	0.0%	0	0.0%	0	0.0%	0	2.3%	4		
Bexleyheath Town Centre	6.3%	74	0.0%	0	0.0%	0	5.6%	5	3.0%	1	5.7%	3	0.0%	0	0.0%	0	0.0%	0	0.0%	0	0.0%	0	5.3%	4	33.2%	61		
Blackheath District Centre	2.5%	29	2.5%	1	17.8%	16	1.4%	1	0.0%	0	2.0%	1	7.7%	3	0.7%	0	2.6%	1	0.0%	0	0.0%	0	2.0%	4	0.0%	0	0.8%	1
Brockley District Centre	0.5%	6	0.0%	0	0.0%	0	0.0%	0	0.0%	0	0.0%	0	0.0%	0	0.0%	0	0.0%	0	0.0%	0	2.9%	5	0.6%	1	0.0%	0	0.0%	0
Bromley Town Centre	2.2%	26	0.8%	0	0.0%	0	0.0%	0	0.0%	0	0.0%	0	0.9%	0	0.7%	0	6.1%	3	0.0%	0	0.0%	0	8.8%	18	5.0%	4	0.0%	0
Catford District Centre	3.2%	37	0.0%	0	0.0%	0	0.0%	0	0.0%	0	0.0%	0	0.0%	0	0.0%	0	0.0%	0	0.0%	0	0.0%	0	17.1%	36	0.0%	0	0.8%	1
Central London	1.9%	22	4.8%	2	0.0%	0	0.0%	0	1.7%	1	0.0%	0	1.9%	1	0.8%	0	6.7%	3	3.7%	4	6.0%	10	0.0%	0	1.5%	1	0.8%	1
Charlton District Centre	5.4%	64	2.1%	1	45.7%	40	7.1%	6	0.0%	0	4.0%	2	19.5%	9	3.0%	2	7.0%	3	0.0%	0	0.7%	1	0.0%	0	0.0%	0	0.0%	0
Chislehurst District Centre	1.3%	15	0.0%	0	0.0%	0	0.0%	0	0.0%	0	0.0%	0	0.0%	0	3.0%	2	0.0%	0	0.0%	0	0.0%	0	1.3%	3	13.1%	10	0.0%	0
Crayford Town Centre	0.7%	8	0.0%	0	0.0%	0	0.0%	0	0.8%	0	1.4%	1	0.0%	0	0.0%	0	0.0%	0	0.0%	0	0.0%	0	0.0%	0	0.0%	0	4.0%	7
Dartford Town Centre	0.8%	10	0.0%	0	0.0%	0	0.0%	0	0.0%	0	0.0%	0	0.0%	0	0.0%	0	0.0%	0	0.0%	0	4.7%	8	0.0%	0	0.0%	0	1.2%	2
Deptford District Centre	1.0%	12	3.4%	1	0.0%	0	0.0%	0	0.0%	0	0.0%	0	0.0%	0	0.0%	0	0.0%	0	0.5%	1	6.3%	10	0.0%	0	0.0%	0	0.0%	0
Eltham District Centre	8.8%	103	0.8%	0	0.0%	0	4.0%	3	0.0%	0	0.0%	0	3.6%	2	77.9%	50	55.7%	24	0.0%	0	0.0%	0	2.8%	6	17.0%	13	2.4%	4
Erith Town Centre	0.4%	5	0.0%	0	0.0%	0	0.0%	0	0.0%	0	0.0%	0	0.0%	0	0.0%	0	0.0%	0	0.0%	0	0.0%	0	0.0%	0	0.0%	0	2.7%	5
Folkestone Town Centre	0.0%	1	0.0%	0	0.0%	0	0.0%	0	0.0%	0	0.0%	0	0.0%	0	0.0%	0	0.0%	0	0.0%	0	0.0%	0	0.0%	0	0.7%	1	0.0%	0
Greenwich District Centre	3.8%	45	64.6%	25	22.6%	20	0.0%	0	0.0%	0	0.0%	0	1.6%	1	0.0%	0	0.0%	0	0.0%	0	0.0%	0	0.0%	0	0.0%	0	0.0%	0
Isle of Dogs Local Centre	5.3%	62	0.0%	0	0.0%	0	0.0%	0	0.0%	0	0.0%	0	0.0%	0	0.0%	0	0.0%	0	64.8%	62	0.0%	0	0.0%	0	0.0%	0	0.0%	0
Lee Green District Centre	2.2%	25	0.0%	0	0.6%	1	0.0%	0	0.0%	0	0.0%	0	0.0%	0	0.0%	0	7.1%	3	0.0%	0	0.0%	0	10.4%	22	0.0%	0	0.0%	0
Lewisham Town Centre	7.1%	83	15.5%	6	0.6%	1	0.0%	0	0.0%	0	0.0%	0	0.0%	0	0.0%	0	0.0%	0	1.7%	2	17.8%	29	22.2%	46	0.0%	0	0.0%	0
Mottingham Town Centre	0.7%	9	0.0%	0	0.0%	0	0.0%	0	0.0%	0	0.0%	0	0.0%	0	3.7%	2	0.0%	0	0.0%	0	0.0%	0	2.7%	6	0.7%	1	0.0%	0
New Cross Town Centre	2.4%	29	0.0%	0	0.0%	0	0.0%	0	0.0%	0	0.0%	0	0.0%	0	0.0%	0	0.0%	0	0.0%	0	17.7%	29	0.0%	0	0.0%	0	0.0%	0
Nunhead Local Centre	0.3%	3	0.0%	0	0.0%	0	0.0%	0	0.0%	0	0.0%	0	0.0%	0	0.0%	0	0.0%	0	0.0%	0	1.9%	3	0.0%	0	0.0%	0	0.0%	0
Orpington Town Centre	0.0%	0	0.0%	0	0.0%	0	0.0%	0	0.0%	0	0.0%	0	0.0%	0	0.0%	0	1.0%	0	0.0%	0	0.0%	0	0.0%	0	0.0%	0	0.0%	0
Peckham Town Centre	0.3%	4	0.0%	0	0.0%	0	0.0%	0	0.0%	0	0.0%	0	0.0%	0	0.0%	0	0.0%	0	0.0%	0	2.3%	4	0.0%	0	0.0%	0	0.0%	0
Plumstead Town Centre	1.7%	20	0.0%	0	0.0%	0	7.4%	6	0.5%	0	16.0%	8	12.1%	5	0.7%	0	0.0%	0	0.0%	0	0.0%	0	0.0%	0	0.0%	0	0.0%	0
Poplar Local Centre	0.6%	7	0.0%	0	0.0%	0	0.0%	0	0.0%	0	0.0%	0	0.0%	0	0.0%	0	0.0%	0	6.9%	7	0.0%	0	0.0%	0	0.0%	0	0.0%	0
Richmond-on-Thames Town Centre	0.0%	1	0.0%	0	0.0%	0	0.0%	0	1.7%	1	0.0%	0	0.0%	0	0.0%	0	0.0%	0	0.0%	0	0.0%	0	0.0%	0	0.0%	0	0.0%	0
Shooters Hill District Centre	0.1%	1	0.0%	0	0.0%	0	0.0%	0	0.0%	0	0.0%	0	2.4%	1	0.0%	0	0.0%	0	0.0%	0	0.0%	0	0.0%	0	0.0%	0	0.0%	0
Sidcup Town Centre	3.4%	40	0.0%	0	0.0%	0	0.0%	0	0.0%	0	0.0%	0	0.0%	0	1.8%	1	1.6%	1	0.0%	0	0.0%	0	0.6%	1	39.7%	31	3.2%	6
Stratford Town Centre	0.6%	6	0.0%	0	0.0%	0	4.0%	3	0.0%	0	0.0%	0	0.0%	0	0.0%	0	0.0%	0	0.0%	0	1.0%	2	0.7%	1	0.0%	0	0.0%	0
Swanley Town Centre	0.1%	1	0.0%	0	0.0%	0	0.0%	0	0.0%	0	0.0%	0	0.0%	0	2.3%	1	0.0%	0	0.0%	0	0.0%	0	0.0%	0	0.0%	0	0.0%	0
Sydenham District Centre	0.4%	4	0.0%	0	0.0%	0	0.0%	0	0.0%	0	0.0%	0	0.0%	0	0.0%	0	0.0%	0	0.0%	0	0.0%	0	2.0%	4	0.0%	0	0.0%	0
Thamesmead Town Centre	3.4%	39	0.0%	0	0.0%	0	7.4%	6	57.6%	17	9.1%	4	6.1%	3	0.0%	0	0.0%	0	0.0%	0	0.0%	0	0.0%	0	0.0%	0	4.7%	9
Welling Town Centre	5.5%	64	0.0%	0	0.0%	0	3.9%	3	0.6%	0	3.3%	2	11.4%	5	0.0%	0	0.0%	0	0.0%	0	0.0%	0	0.0%	0	7.9%	6	25.7%	48
Woolwich Town Centre	6.1%	71	0.0%	0	0.7%	1	50.6%	44	12.3%	4	13.5%	6	22.1%	10	0.0%	0	0.0%	0	0.0%	0	0.0%	0	0.0%	0	0.0%	0	3.7%	7
Bell Green Retail Park, Bell Green / Lower Sydenham (B&Q, Currys PC World, McDonald's, Next, Pets at Home, Toys R Us)	0.1%	1	0.0%	0	0.0%	0	0.0%	0	0.0%	0	0.0%	0	0.0%	0	0.0%	0	0.0%	0	0.0%	0	0.0%	0	0.6%	1	0.0%	0	0.0%	0
Bluewater Shopping Centre, Bluewater	1.1%	13	0.0%	0	2.0%	2	0.0%	0	0.0%	0	0.0%	0	0.6%	0	1.2%	1	1.3%	1	0.0%	0	0.7%	1	0.0%	0	4.5%	4	2.9%	5

Greenwich Retail & Leisure Study
for Carter Jonas

Weighted:

February 2018

	Total		Zone 1	Zone 2	Zone 3	Zone 4	Zone 5	Zone 6	Zone 7	Zone 8	Zone 9	Zone 10	Zone 11	Zone 12	Zone 13													
Parkway, Dartford, Greenhithe (Burton, Currys PC World, John Lewis)																												
Brocklebank Retail Park, Charlton Riverside (Aldi, Mothercare, Next, Primark, Wickes)	0.0%	0	0.0%	0	0.0%	0	0.0%	0	0.0%	0	0.7%	0	0.0%	0	0.0%	0	0.0%	0	0.0%	0	0.0%	0	0.0%	0	0.0%	0	0.0%	0
Cannon Retail Park, Thamesmead (Argos, Next, Peacocks, Pets at Home, Wilko)	0.4%	4	0.0%	0	0.0%	0	0.0%	0	15.2%	4	0.0%	0	0.0%	0	0.0%	0	0.0%	0	0.0%	0	0.0%	0	0.0%	0	0.0%	0	0.0%	0
Charlton Place, Charlton Riverside (M&S and Sainsbury's)	0.3%	3	0.0%	0	2.3%	2	0.0%	0	0.5%	0	0.0%	0	1.9%	1	0.0%	0	0.0%	0	0.0%	0	0.0%	0	0.0%	0	0.0%	0	0.0%	0
Greenwich Shopping Park, Charlton Riverside (Boots, H&M, New Look, Outfit, Poundland, River Island, and others)	0.3%	3	0.0%	0	1.0%	1	1.5%	1	0.8%	0	0.0%	0	1.5%	1	0.0%	0	0.0%	0	0.0%	0	0.0%	0	0.0%	0	0.0%	0	0.0%	0
Lakeside Retail Park, RM20 1WN (B&M, Next Clearance, The Range)	0.1%	1	0.0%	0	0.0%	0	0.0%	0	0.0%	0	0.0%	0	0.0%	0	0.0%	0	0.0%	0	0.0%	0	0.0%	0	0.0%	0	0.0%	0	0.8%	1
Peninsula Park, Charlton Riverside (Argos, CPW, McDs, Office Outlet, Pets at Home, Smyths Toys, TK Maxx)	0.0%	1	0.0%	0	0.7%	1	0.0%	0	0.0%	0	0.0%	0	0.0%	0	0.0%	0	0.0%	0	0.0%	0	0.0%	0	0.0%	0	0.0%	0	0.0%	0
Southernwood Retail Park, Old Kent Road (Argos, Carpetright, DFS, Sports Direct)	0.1%	2	0.0%	0	0.0%	0	0.0%	0	0.0%	0	0.0%	0	0.0%	0	0.0%	0	0.0%	0	0.0%	0	1.1%	2	0.0%	0	0.0%	0	0.0%	0
Surrey Quays, Redriff Road, London (Rotherhythe)	4.3%	51	0.0%	0	0.0%	0	0.0%	0	0.0%	0	0.0%	0	0.0%	0	0.0%	0	0.0%	0	0.0%	0	30.5%	49	0.7%	1	0.0%	0	0.0%	0
Abbey Wood District Centre	1.6%	19	0.8%	0	0.0%	0	0.0%	0	2.5%	1	33.0%	16	0.6%	0	0.0%	0	0.0%	0	0.0%	0	0.0%	0	0.0%	0	0.0%	0	0.8%	1
Abroad	0.1%	1	0.0%	0	0.0%	0	0.0%	0	0.0%	0	0.0%	0	0.0%	0	0.0%	0	0.0%	0	0.0%	0	0.7%	1	0.0%	0	0.0%	0	0.0%	0
Asda, Bugsby's Way, Charlton	0.0%	0	0.0%	0	0.0%	0	0.0%	0	0.0%	0	1.0%	0	0.0%	0	0.0%	0	0.0%	0	0.0%	0	0.0%	0	0.0%	0	0.0%	0	0.0%	0
Asda, East Ferry Road, Isle of Dogs	0.1%	2	0.0%	0	0.0%	0	0.0%	0	0.0%	0	0.0%	0	0.0%	0	0.0%	0	0.0%	0	1.7%	2	0.0%	0	0.0%	0	0.0%	0	0.0%	0
Avery Hill District Centre	0.1%	2	0.0%	0	0.0%	0	0.0%	0	0.0%	0	0.0%	0	0.0%	0	2.4%	2	0.0%	0	0.0%	0	0.0%	0	0.0%	0	0.0%	0	0.0%	0
Barnehurst Town Centre	0.2%	2	0.0%	0	0.0%	0	0.0%	0	0.0%	0	0.0%	0	0.0%	0	0.0%	0	0.0%	0	0.0%	0	0.0%	0	0.0%	0	0.0%	0	1.2%	2
Beckton Local Centre	0.0%	1	0.0%	0	0.0%	0	0.0%	0	0.0%	0	0.0%	0	0.0%	0	0.0%	0	0.6%	1	0.0%	0	0.0%	0	0.0%	0	0.0%	0	0.0%	0
Blackfen District Centre	0.3%	4	0.0%	0	0.0%	0	0.0%	0	0.0%	0	0.0%	0	0.0%	0	0.0%	0	0.0%	0	0.0%	0	0.0%	0	0.0%	0	0.0%	0	1.9%	4
Blackfen Local Centre	0.0%	1	0.0%	0	0.0%	0	0.0%	0	0.0%	0	0.0%	0	0.0%	0	0.0%	0	0.0%	0	0.0%	0	0.0%	0	0.0%	0	0.7%	1	0.0%	0
Brixton District Centre	0.7%	8	0.0%	0	0.0%	0	0.0%	0	0.0%	0	0.0%	0	0.0%	0	0.0%	0	0.0%	0	0.0%	0	4.7%	8	0.0%	0	0.0%	0	0.0%	0
Canary Wharf District	1.6%	18	3.0%	1	0.0%	0	0.0%	0	0.0%	0	0.0%	0	0.0%	0	0.0%	0	0.0%	0	18.1%	17	0.0%	0	0.0%	0	0.0%	0	0.0%	0

Greenwich Retail & Leisure Study
for Carter Jonas

Weighted:

February 2018

	Total		Zone 1	Zone 2	Zone 3	Zone 4	Zone 5	Zone 6	Zone 7	Zone 8	Zone 9	Zone 10	Zone 11	Zone 12	Zone 13
Centre															
Downham District Centre	1.0%	12	0.0%	0	0.0%	0	0.0%	0	0.0%	0	0.0%	0	0.0%	0	0.0%
East Dulwich District Centre	0.0%	0	0.9%	0	0.0%	0	0.0%	0	0.0%	0	0.0%	0	0.0%	0	0.0%
Forest Hill District Centre	0.1%	1	0.0%	0	0.0%	0	0.0%	0	0.0%	0	0.0%	0	0.0%	0	0.0%
Gallions Reach Shopping Park, Armada Way, Beckton	0.1%	1	0.0%	0	0.0%	0	0.0%	0	0.0%	0	0.0%	0	0.0%	0	0.0%
Grove Park District Centre	0.5%	6	0.0%	0	0.0%	0	0.0%	0	0.0%	0	0.0%	0	0.0%	0	0.0%
Hempstead Village Centre	0.3%	3	0.0%	0	0.0%	0	4.0%	3	0.0%	0	0.0%	0	0.0%	0	0.0%
Hither Green District Centre	1.6%	19	0.0%	0	0.0%	0	0.0%	0	0.0%	0	0.0%	0	0.0%	0	0.0%
Kidbrooke District Centre	0.4%	5	0.0%	0	0.6%	1	0.8%	1	0.0%	0	0.0%	0	0.0%	0	0.0%
New Cross Local Centre	0.1%	1	0.0%	0	0.0%	0	0.0%	0	0.0%	0	0.0%	0	0.0%	0	0.0%
Northumberland Heath Local Centre	0.4%	4	0.0%	0	0.0%	0	0.0%	0	0.0%	0	0.0%	0	0.0%	0	0.0%
Norwood Green Local Centre	0.0%	0	0.0%	0	0.0%	0	0.6%	0	0.0%	0	0.0%	0	0.0%	0	0.0%
Petts Wood Local Centre	0.0%	1	0.0%	0	0.0%	0	0.0%	0	0.0%	0	0.0%	0	0.0%	0	0.0%
Ruxley Village Centre	0.0%	0	0.0%	0	0.0%	0	0.0%	0	0.0%	0	0.0%	0	0.0%	0	0.0%
Sainsbury's, Gallions Road, Charlton Riverside Place, London	0.1%	1	0.0%	0	0.0%	0	0.0%	0	0.0%	0	0.0%	0	0.0%	0	0.0%
Sainsbury's, New Cross Road, New Cross Gate	0.1%	1	0.0%	0	0.0%	0	0.0%	0	0.0%	0	0.0%	0	0.0%	0	0.0%
Tesco Extra, Grand Depot Road, Woolwich	0.0%	0	0.0%	0	0.0%	0	0.5%	0	0.0%	0	0.0%	0	0.0%	0	0.0%
Tesco, Croydon Road, Beckenham	0.1%	1	0.0%	0	0.0%	0	0.0%	0	0.0%	0	0.0%	0	0.0%	0	0.0%
Tesco, Edgington Way, Orpington	0.0%	1	0.0%	0	0.0%	0	0.0%	0	0.0%	0	0.0%	0	0.0%	0	0.0%
Westfield Stratford City, Montfichet Road, London	0.1%	1	0.0%	0	0.0%	0	0.0%	0	0.9%	0	0.0%	0	0.0%	0	0.0%
Internet / delivered	3.8%	44	0.9%	0	5.6%	5	1.4%	1	0.8%	0	9.1%	4	2.5%	1	1.9%
Weighted base:	1171		38		87		87		30		48		45		64
Sample:	1187		82		96		92		97		91		96		93

Greenwich Retail & Leisure Study for Carter Jonas

Weighted:

February 2018

	Total	Zone 1	Zone 2	Zone 3	Zone 4	Zone 5	Zone 6	Zone 7	Zone 8	Zone 9	Zone 10	Zone 11	Zone 12	Zone 13														
Q14 Excluding any Christmas shopping, where do you normally do most of your household's shopping on all goods for personal care, including electric appliances (e.g. electric razors, hair dryers, curling tongs, electric toothbrushes), non-electric appliances (e.g. scissors, hand razors, bathroom scales), cosmetics, perfume, toothpaste, aftershave, sun tan lotions, etc.)?																												
<i>Excl. Nulls</i>																												
Belvedere Town Centre	0.5%	6	0.0%	0	0.0%	0	0.0%	0	0.9%	0	2.2%	1	0.0%	0	0.0%	0	0.0%	0	0.0%	0	0.0%	0	0.0%	0	2.3%	4		
Bexleyheath Town Centre	7.4%	86	0.0%	0	0.0%	0	7.0%	6	6.6%	2	16.5%	8	2.8%	1	0.0%	0	0.0%	0	0.0%	0	0.0%	0	9.7%	8	32.7%	61		
Blackheath District Centre	1.2%	14	0.0%	0	8.5%	7	0.8%	1	0.0%	0	2.0%	1	1.2%	1	0.0%	0	0.6%	0	0.0%	0	0.0%	0	0.0%	0	2.3%	4		
Brockley District Centre	0.6%	7	0.0%	0	0.0%	0	0.0%	0	0.0%	0	0.0%	0	0.0%	0	0.0%	0	0.0%	0	3.2%	5	0.6%	1	0.0%	0	0.0%	0		
Bromley Town Centre	3.7%	43	2.6%	1	0.0%	0	0.5%	0	0.0%	0	0.0%	0	0.9%	0	2.6%	2	5.7%	2	0.0%	0	3.5%	6	13.0%	27	6.0%	5	0.0%	0
Catford District Centre	2.5%	30	0.0%	0	0.0%	0	0.0%	0	0.0%	0	0.0%	0	0.0%	0	0.0%	0	0.0%	0	1.0%	2	13.6%	28	0.0%	0	0.0%	0		
Central London	1.7%	20	7.2%	3	1.3%	1	0.5%	0	3.5%	1	1.0%	0	0.6%	0	1.5%	1	7.1%	3	2.4%	2	3.0%	5	0.0%	0	1.5%	1	0.8%	1
Charlton District Centre	4.9%	57	0.8%	0	32.1%	27	7.9%	7	0.6%	0	6.0%	3	21.7%	10	3.0%	2	6.9%	3	0.0%	0	1.9%	3	0.7%	1	0.0%	0	0.8%	1
Chislehurst District Centre	1.2%	14	0.0%	0	0.0%	0	0.0%	0	0.0%	0	0.0%	0	0.0%	0	2.3%	1	0.0%	0	0.0%	0	0.0%	0	3.8%	8	5.4%	4	0.0%	0
Crayford Town Centre	1.0%	11	0.0%	0	0.0%	0	0.0%	0	0.9%	0	1.3%	1	0.6%	0	0.0%	0	0.0%	0	0.0%	0	0.0%	0	0.0%	0	0.0%	0	5.4%	10
Dartford Town Centre	0.4%	4	0.0%	0	0.0%	0	0.0%	0	0.0%	0	0.0%	0	0.0%	0	0.0%	0	0.0%	0	0.0%	0	0.0%	0	0.0%	0	0.0%	0	2.3%	4
Deptford District Centre	1.1%	12	3.4%	1	0.0%	0	0.0%	0	0.0%	0	0.0%	0	0.0%	0	0.0%	0	0.0%	0	0.0%	0	5.9%	10	0.7%	1	0.0%	0	0.0%	0
East Ham Town Centre	0.0%	0	0.0%	0	0.0%	0	0.0%	0	0.0%	0	0.0%	0	0.0%	0	0.7%	0	0.0%	0	0.0%	0	0.0%	0	0.0%	0	0.0%	0	0.0%	0
Eltham District Centre	8.6%	101	0.0%	0	1.0%	1	4.3%	4	0.0%	0	0.0%	0	6.4%	3	71.4%	45	57.8%	24	0.0%	0	0.0%	0	4.9%	10	13.1%	10	1.9%	4
Erith Town Centre	0.5%	5	0.0%	0	0.0%	0	0.0%	0	0.0%	0	0.6%	0	0.0%	0	0.0%	0	0.0%	0	0.0%	0	0.0%	0	0.0%	0	0.0%	0	2.7%	5
Greenwich District Centre	3.0%	35	35.5%	14	17.7%	15	0.0%	0	0.0%	0	0.0%	0	2.3%	1	0.0%	0	0.0%	0	1.8%	2	0.0%	0	2.1%	4	0.0%	0	0.0%	0
Ilford Town Centre	0.1%	2	0.0%	0	0.0%	0	0.0%	0	0.0%	0	0.0%	0	0.0%	0	0.0%	0	0.0%	0	1.8%	2	0.0%	0	0.0%	0	0.0%	0	0.0%	0
Isle of Dogs Local Centre	3.9%	46	0.0%	0	0.0%	0	0.0%	0	0.0%	0	0.0%	0	0.6%	0	0.0%	0	0.0%	0	50.0%	46	0.0%	0	0.0%	0	0.0%	0	0.0%	0
Lee Green District Centre	1.9%	23	0.8%	0	0.6%	1	0.0%	0	0.0%	0	0.0%	0	0.0%	0	0.0%	0	3.7%	2	0.0%	0	0.0%	0	9.7%	20	0.0%	0	0.0%	0
Lewisham Town Centre	8.0%	94	14.6%	6	1.3%	1	0.0%	0	0.0%	0	0.0%	0	0.9%	0	0.0%	0	1.3%	1	5.1%	5	24.5%	40	19.9%	41	0.0%	0	0.0%	0
Mottingham Town Centre	0.1%	1	0.0%	0	0.0%	0	0.0%	0	0.0%	0	0.0%	0	0.0%	0	1.5%	1	0.0%	0	0.0%	0	0.0%	0	0.0%	0	0.7%	1	0.0%	0
New Cross Town Centre	0.7%	8	0.0%	0	0.0%	0	0.0%	0	0.0%	0	0.0%	0	0.0%	0	0.0%	0	0.0%	0	0.0%	0	4.7%	8	0.0%	0	0.0%	0	0.0%	0
Nunhead Local Centre	0.0%	0	1.3%	0	0.0%	0	0.0%	0	0.0%	0	0.0%	0	0.0%	0	0.0%	0	0.0%	0	0.0%	0	0.0%	0	0.0%	0	0.0%	0	0.0%	0
Orpington Town Centre	0.1%	1	0.0%	0	0.0%	0	0.0%	0	0.0%	0	0.0%	0	0.0%	0	0.0%	0	1.0%	0	0.0%	0	0.0%	0	0.0%	0	1.2%	1	0.0%	0
Plumstead Town Centre	0.2%	3	0.0%	0	0.0%	0	1.0%	1	0.0%	0	0.6%	0	2.5%	1	0.7%	0	0.0%	0	0.0%	0	0.0%	0	0.0%	0	0.0%	0	0.0%	0
Poplar Local Centre	0.0%	1	0.0%	0	0.0%	0	0.0%	0	0.0%	0	0.0%	0	0.0%	0	0.0%	0	0.0%	0	0.6%	1	0.0%	0	0.0%	0	0.0%	0	0.0%	0
Shooters Hill District Centre	0.0%	0	0.0%	0	0.0%	0	0.0%	0	0.0%	0	0.0%	0	0.9%	0	0.0%	0	0.0%	0	0.0%	0	0.0%	0	0.0%	0	0.0%	0	0.0%	0
Sidcup Town Centre	2.3%	27	0.0%	0	0.0%	0	0.0%	0	0.0%	0	0.0%	0	0.0%	0	0.0%	0	1.7%	1	0.0%	0	0.0%	0	0.6%	1	29.9%	24	0.8%	1
Stratford Town Centre	1.5%	17	0.0%	0	0.0%	0	11.4%	10	0.0%	0	0.0%	0	0.0%	0	0.0%	0	0.0%	0	6.1%	6	0.0%	0	0.7%	1	0.0%	0	0.0%	0
Swanley Town Centre	0.2%	3	0.0%	0	0.0%	0	0.0%	0	0.0%	0	0.0%	0	0.0%	0	2.3%	1	2.1%	1	0.0%	0	0.0%	0	0.0%	0	0.7%	1	0.0%	0
Sydenham District Centre	1.1%	13	0.0%	0	0.0%	0	0.0%	0	0.0%	0	0.0%	0	0.0%	0	0.0%	0	0.0%	0	0.0%	0	0.0%	0	6.2%	13	0.0%	0	0.0%	0
Thamesmead Town Centre	3.1%	37	0.0%	0	0.0%	0	7.6%	7	52.6%	15	13.2%	6	3.6%	2	0.0%	0	0.7%	0	0.0%	0	0.0%	0	0.0%	0	0.0%	0	3.6%	7
Welling Town Centre	3.2%	38	0.0%	0	0.0%	0	0.5%	0	0.6%	0	1.0%	0	10.2%	4	0.0%	0	0.0%	0	0.0%	0	0.0%	0	0.0%	0	0.7%	1	16.7%	31
Woolwich Town Centre	6.7%	78	1.3%	0	5.7%	5	46.6%	42	12.9%	4	18.7%	9	21.7%	10	0.7%	0	0.0%	0	0.0%	0	0.0%	0	0.0%	0	0.0%	0	4.5%	8
Bell Green Retail Park, Bell Green / Lower Sydenham (B&Q, Currys PC World, McDonald's, Next, Pets at Home, Toys R Us)	1.1%	12	0.0%	0	0.0%	0	0.0%	0	0.0%	0	0.0%	0	0.0%	0	0.0%	0	0.0%	0	0.0%	0	0.0%	0	6.0%	12	0.0%	0	0.0%	0
Bluewater Shopping Centre, Bluewater Parkway, Dartford, Greenhithe (Burton,	5.1%	60	3.4%	1	3.9%	3	1.3%	1	0.0%	0	1.4%	1	0.6%	0	5.7%	4	4.4%	2	1.8%	2	5.3%	9	2.4%	5	14.6%	12	11.0%	21

Greenwich Retail & Leisure Study
for Carter Jonas

Weighted:

February 2018

	Total		Zone 1		Zone 2		Zone 3		Zone 4		Zone 5		Zone 6		Zone 7		Zone 8		Zone 9		Zone 10		Zone 11		Zone 12		Zone 13	
Currys PC World, John Lewis)																												
Brocklebank Retail Park, Charlton Riverside (Aldi, Mothercare, Next, Primark, Wickes)	0.0%	0	0.0%	0	0.0%	0	0.0%	0	0.0%	0	0.7%	0	0.0%	0	0.0%	0	0.0%	0	0.0%	0	0.0%	0	0.0%	0	0.0%	0	0.0%	0
Cannon Retail Park, Thamesmead (Argos, Next, Peacocks, Pets at Home, Wilko)	0.3%	3	0.0%	0	0.0%	0	0.0%	0	11.0%	3	0.0%	0	0.0%	0	0.0%	0	0.0%	0	0.0%	0	0.0%	0	0.0%	0	0.0%	0	0.0%	0
Charlton Place, Charlton Riverside (M&S and Sainsbury's)	1.0%	11	3.7%	1	10.0%	8	0.0%	0	0.0%	0	0.0%	0	1.9%	1	0.0%	0	0.0%	0	0.6%	1	0.0%	0	0.0%	0	0.0%	0	0.0%	0
Greenwich Shopping Park, Charlton Riverside (Boots, H&M, New Look, Outfit, Poundland, River Island, and others)	0.4%	5	0.0%	0	0.6%	1	3.1%	3	0.9%	0	1.0%	0	1.6%	1	0.0%	0	0.0%	0	0.0%	0	0.0%	0	0.0%	0	0.0%	0	0.0%	0
Intu Lakeside, West Thurrock Way, Grays (Debenhams, Game, Primark)	0.1%	1	0.0%	0	0.0%	0	0.0%	0	0.0%	0	0.0%	0	0.0%	0	0.0%	0	0.7%	0	1.0%	1	0.0%	0	0.0%	0	0.0%	0	0.0%	0
Lakeside Retail Park, RM20 1WN (B&M, Next Clearance, The Range)	0.1%	1	0.0%	0	0.0%	0	0.0%	0	0.6%	0	0.0%	0	0.0%	0	0.7%	0	0.0%	0	0.0%	0	0.0%	0	0.0%	0	0.0%	0	0.0%	0
Lewisham Retail Park, Loampit Vale, Lewisham (Family Bargains, Matalan, Mothercare, Sports Direct)	0.1%	1	0.0%	0	0.7%	1	0.0%	0	0.0%	0	0.0%	0	0.0%	0	0.0%	0	0.0%	0	0.0%	0	0.0%	0	0.0%	0	0.0%	0	0.0%	0
Peninsula Park, Charlton Riverside (Argos, CPW, McDs, Office Outlet, Pets at Home, Smyths Toys, TK Maxx)	0.1%	2	0.0%	0	0.0%	0	0.9%	1	0.0%	0	0.0%	0	0.0%	0	0.0%	0	2.1%	1	0.0%	0	0.0%	0	0.0%	0	0.0%	0	0.0%	0
Surrey Quays, Redriff Road, London (Rotherhythe)	4.2%	49	0.0%	0	0.0%	0	0.0%	0	0.0%	0	0.0%	0	0.0%	0	0.0%	0	0.0%	0	0.0%	0	29.8%	49	0.0%	0	0.0%	0	0.0%	0
Abbey Wood District Centre	0.7%	8	0.0%	0	0.0%	0	0.0%	0	0.6%	0	13.2%	6	0.0%	0	0.0%	0	0.0%	0	0.0%	0	0.0%	0	0.0%	0	0.0%	0	0.8%	1
Abroad	0.3%	4	2.6%	1	0.0%	0	0.5%	0	0.0%	0	1.0%	0	0.0%	0	0.0%	0	0.0%	0	0.0%	0	0.7%	1	0.0%	0	0.7%	1	0.0%	0
Asda, Bugsby's Way, Charlton	0.3%	4	4.0%	2	0.7%	1	1.6%	1	0.0%	0	0.0%	0	0.0%	0	0.0%	0	0.7%	0	0.0%	0	0.0%	0	0.0%	0	0.0%	0	0.0%	0
Asda, Old Kent Road, Southwark	0.0%	0	0.0%	0	0.0%	0	0.0%	0	0.0%	0	0.6%	0	0.0%	0	0.0%	0	0.0%	0	0.0%	0	0.0%	0	0.0%	0	0.0%	0	0.0%	0
Asda, The Broadway, Bexleyheath	0.1%	1	0.0%	0	0.0%	0	0.0%	0	0.0%	0	0.0%	0	0.0%	0	0.0%	0	0.0%	0	0.0%	0	0.0%	0	0.0%	0	0.0%	0	0.7%	1
Ashford International Station, Station Road,	0.0%	0	1.3%	0	0.0%	0	0.0%	0	0.0%	0	0.0%	0	0.0%	0	0.0%	0	0.0%	0	0.0%	0	0.0%	0	0.0%	0	0.0%	0	0.0%	0

Greenwich Retail & Leisure Study
for Carter Jonas

Weighted:

February 2018

	Total		Zone 1	Zone 2	Zone 3	Zone 4	Zone 5	Zone 6	Zone 7	Zone 8	Zone 9	Zone 10	Zone 11	Zone 12	Zone 13
Ashford															
Blackfen District Centre	0.0%	1	0.0%	0	0.0%	0	0.0%	0	0.0%	0	0.0%	0	0.0%	0	0.0%
Brixton District Centre	0.7%	8	0.0%	0	0.0%	0	0.0%	0	0.0%	0	0.0%	0	4.7%	8	0.0%
Canary Wharf District Centre	1.2%	13	3.7%	1	0.0%	0	0.0%	0	0.0%	0	0.6%	0	0.0%	0	0.0%
East Dulwich District Centre	0.0%	0	0.9%	0	0.0%	0	0.0%	0	0.0%	0	0.0%	0	0.0%	0	0.0%
Gallions Reach Shopping Park, Armada Way, Beckton	0.1%	1	0.0%	0	0.0%	0	0.0%	0	0.0%	0	0.0%	0	0.9%	1	0.0%
Gatwick Airport, Destinations Place, Gatwick	0.0%	0	0.9%	0	0.0%	0	0.0%	0	0.6%	0	0.0%	0	0.0%	0	0.0%
Hackney Local Centre	0.1%	1	0.0%	0	0.0%	0	0.0%	0	0.0%	0	0.0%	0	0.9%	1	0.0%
Heathrow Airport, Nelson Road, Hounslow	0.1%	1	0.0%	0	0.0%	0	0.0%	0	0.0%	0	0.0%	0	0.0%	0	1.1%
Herbert Road Local Centre, Woolwich	0.1%	1	0.0%	0	0.0%	0	0.8%	1	0.0%	0	0.0%	0	0.0%	0	0.0%
Limehouse District Centre	0.1%	2	0.0%	0	0.0%	0	0.0%	0	0.0%	0	0.0%	0	1.8%	2	0.0%
London Stansted Airport, Bassingbourn Road, Stansted	0.0%	1	0.0%	0	0.0%	0	0.0%	0	1.8%	1	0.0%	0	0.0%	0	0.0%
Sainsbury's, Burnt Ash Road, Lee	0.3%	3	0.0%	0	0.0%	0	0.0%	0	0.0%	0	0.0%	0	0.0%	0	1.7%
Sainsbury's, Gallions Road, Charlton Riverside Place, London	0.1%	1	0.0%	0	0.0%	0	0.0%	0	0.0%	0	1.9%	1	0.0%	0	0.0%
Sainsbury's, New Cross Road, New Cross Gate	0.2%	2	0.0%	0	0.0%	0	0.0%	0	0.0%	0	0.0%	0	0.0%	0	1.2%
Shoreditch District Centre	0.1%	1	0.0%	0	0.0%	0	1.6%	1	0.0%	0	0.0%	0	0.0%	0	0.0%
Sloane Square, Chelsea	0.0%	0	1.3%	0	0.0%	0	0.0%	0	0.0%	0	0.0%	0	0.0%	0	0.0%
Stoke-on-Trent City Centre	0.0%	0	0.0%	0	0.0%	0	0.0%	0	0.0%	0	1.0%	0	0.0%	0	0.0%
Tesco Extra, Surrey Quays Shopping Centre, Redriff Road, London	0.1%	1	0.0%	0	0.0%	0	0.0%	0	0.0%	0	0.0%	0	0.0%	0	0.6%
Tesco, Croydon Road, Beckenham	0.1%	1	0.0%	0	0.0%	0	0.0%	0	0.0%	0	0.0%	0	0.0%	0	0.7%
Tesco, Edgington Way, Orpington	0.0%	1	0.0%	0	0.0%	0	0.0%	0	0.0%	0	0.0%	0	0.0%	0	0.7%
Tesco, Welling High Street, Welling	0.0%	0	0.0%	0	0.0%	0	0.0%	0	0.0%	0	0.7%	0	0.0%	0	0.0%
West Wickham Town Centre	0.1%	1	0.0%	0	0.0%	0	0.0%	0	0.0%	0	0.0%	0	0.0%	0	0.6%
Westfield Stratford City, Montfichet Road, London	0.9%	10	0.0%	0	0.0%	0	0.0%	0	4.3%	1	0.0%	0	0.0%	0	10.1%
Internet / delivered	10.0%	116	11.0%	4	15.6%	13	2.1%	2	1.8%	0	17.3%	8	16.4%	7	6.8%
Weighted base:	1166		38		83		90		28		48		44		63
Sample:	1165		81		89		90		96		90		94		94

Greenwich Retail & Leisure Study for Carter Jonas

Weighted:

February 2018

	Total		Zone 1		Zone 2		Zone 3		Zone 4		Zone 5		Zone 6		Zone 7		Zone 8		Zone 9		Zone 10		Zone 11		Zone 12		Zone 13	
Q15 Excluding any Christmas shopping, where do you normally do most of your household's shopping for audio visual, photographic, computer items (such as stereos, radios, TVs, software, cameras, Kindles, iPads, telephones, etc.)?																												
Excl. Nulls																												
Belvedere Town Centre	0.0%	0	0.0%	0	0.0%	0	0.0%	0	0.0%	0	0.7%	0	0.0%	0	0.0%	0	0.0%	0	0.0%	0	0.0%	0	0.0%	0	0.0%	0	0.0%	0
Bexleyheath Town Centre	2.4%	24	0.0%	0	0.0%	0	0.0%	0	0.7%	0	5.4%	2	0.7%	0	0.0%	0	0.0%	0	0.0%	0	0.0%	0	0.0%	0	2.8%	2	11.9%	19
Blackheath District Centre	0.3%	3	0.0%	0	2.7%	2	0.0%	0	0.0%	0	0.0%	0	0.0%	0	0.0%	0	0.0%	0	0.0%	0	0.8%	1	0.0%	0	0.0%	0	0.0%	0
Bromley Town Centre	3.1%	31	0.9%	0	0.0%	0	0.0%	0	0.7%	0	0.0%	0	0.0%	0	2.2%	1	0.0%	0	0.0%	0	1.1%	2	13.3%	23	8.0%	5	0.0%	0
Catford District Centre	1.2%	12	0.0%	0	0.0%	0	1.0%	1	0.0%	0	0.0%	0	0.0%	0	0.0%	0	0.0%	0	0.0%	0	5.6%	10	0.0%	0	0.9%	1	0.0%	1
Central London	2.9%	29	14.6%	5	2.2%	2	1.2%	1	0.7%	0	0.0%	0	0.7%	0	1.8%	1	0.7%	0	4.1%	3	7.3%	11	0.8%	1	0.0%	0	2.7%	4
Charlton District Centre	3.9%	39	0.0%	0	15.8%	12	7.9%	6	4.9%	1	7.8%	3	4.2%	2	2.3%	1	4.6%	2	4.7%	4	0.7%	1	0.8%	1	1.4%	1	3.2%	5
Crayford Town Centre	1.4%	14	0.0%	0	1.9%	1	0.0%	0	0.0%	0	1.4%	1	0.7%	0	0.0%	0	0.0%	0	0.0%	0	0.0%	0	0.0%	0	1.0%	1	6.7%	11
Croydon Town Centre	0.1%	1	0.0%	0	0.0%	0	0.0%	0	0.0%	0	0.0%	0	0.0%	0	0.0%	0	0.0%	0	0.0%	0	0.8%	1	0.0%	0	0.0%	0	0.0%	0
Dartford Town Centre	0.0%	0	0.0%	0	0.0%	0	0.0%	0	0.0%	0	0.7%	0	0.0%	0	0.0%	0	0.0%	0	0.0%	0	0.0%	0	0.0%	0	0.0%	0	0.0%	0
East Ham Town Centre	0.0%	0	0.0%	0	0.0%	0	0.6%	0	0.0%	0	0.0%	0	0.0%	0	0.0%	0	0.0%	0	0.0%	0	0.0%	0	0.0%	0	0.0%	0	0.0%	0
Eltham District Centre	1.3%	13	0.0%	0	0.0%	0	0.0%	0	0.0%	0	0.0%	0	0.0%	0	9.5%	5	13.4%	5	0.0%	0	0.0%	0	0.8%	1	2.4%	1	0.0%	0
Erith Town Centre	0.0%	0	0.0%	0	0.0%	0	0.0%	0	0.0%	0	0.7%	0	0.0%	0	0.0%	0	0.0%	0	0.0%	0	0.0%	0	0.0%	0	0.0%	0	0.0%	0
Greenwich District Centre	0.1%	1	0.0%	0	0.7%	1	0.0%	0	0.0%	0	0.0%	0	0.0%	0	0.0%	0	0.0%	0	0.0%	0	0.0%	0	0.0%	0	0.0%	0	0.0%	0
Ilford Town Centre	0.0%	0	0.0%	0	0.0%	0	0.0%	0	0.0%	0	0.0%	0	0.0%	0	0.0%	0	0.7%	0	0.0%	0	0.0%	0	0.0%	0	0.0%	0	0.0%	0
Isle of Dogs Local Centre	0.7%	7	0.0%	0	0.7%	1	0.0%	0	0.0%	0	0.0%	0	0.0%	0	0.0%	0	0.0%	0	7.5%	6	0.0%	0	0.0%	0	0.0%	0	0.0%	0
Lee Green District Centre	0.4%	4	0.0%	0	0.0%	0	0.0%	0	0.0%	0	0.0%	0	0.0%	0	0.0%	0	0.0%	0	0.0%	0	0.0%	0	2.1%	4	0.0%	0	0.0%	0
Lewisham Town Centre	1.3%	13	8.7%	3	0.0%	0	0.6%	0	0.0%	0	0.0%	0	0.7%	0	0.0%	0	0.0%	0	2.6%	2	1.9%	3	2.5%	4	0.0%	0	0.0%	0
Nunhead Local Centre	0.0%	0	0.9%	0	0.0%	0	0.0%	0	0.0%	0	0.0%	0	0.0%	0	0.0%	0	0.0%	0	0.0%	0	0.0%	0	0.0%	0	0.0%	0	0.0%	0
Orpington Town Centre	1.0%	10	0.0%	0	0.0%	0	0.0%	0	0.0%	0	0.0%	0	0.0%	0	1.8%	1	0.0%	0	0.0%	0	0.0%	0	0.8%	1	9.3%	6	1.5%	2
Plumstead Town Centre	0.1%	1	0.0%	0	0.0%	0	0.0%	0	0.0%	0	0.7%	0	0.7%	0	0.0%	0	0.0%	0	0.0%	0	0.0%	0	0.0%	0	0.0%	0	0.0%	0
Romford Town Centre	0.0%	0	0.0%	0	0.0%	0	0.0%	0	1.0%	0	0.0%	0	0.0%	0	0.0%	0	0.0%	0	0.0%	0	0.0%	0	0.0%	0	0.0%	0	0.0%	0
Sidcup Town Centre	0.5%	5	0.0%	0	0.0%	0	0.0%	0	0.0%	0	0.0%	0	0.0%	0	0.0%	0	0.0%	0	0.0%	0	0.0%	0	0.8%	1	6.1%	4	0.0%	0
Stratford Town Centre	0.6%	6	1.4%	0	0.0%	0	5.0%	4	0.0%	0	0.0%	0	0.0%	0	0.0%	0	0.0%	0	1.3%	1	0.7%	1	0.0%	0	0.0%	0	0.0%	0
Sydenham District Centre	1.1%	11	0.0%	0	0.0%	0	0.0%	0	0.0%	0	0.0%	0	0.0%	0	0.0%	0	0.0%	0	0.0%	0	6.5%	11	0.0%	0	0.0%	0	0.0%	0
Thamesmead Town Centre	0.6%	6	0.0%	0	0.0%	0	4.8%	4	3.1%	1	3.7%	2	0.0%	0	0.0%	0	0.0%	0	0.0%	0	0.0%	0	0.0%	0	0.0%	0	0.0%	0
Welling Town Centre	0.4%	4	0.0%	0	0.0%	0	0.6%	0	0.0%	0	2.5%	1	0.0%	0	0.0%	0	0.0%	0	0.0%	0	0.0%	0	0.0%	0	0.0%	0	1.5%	2
Woolwich Town Centre	1.7%	17	1.4%	0	6.3%	5	9.6%	7	0.7%	0	3.8%	2	6.4%	3	0.0%	0	0.0%	0	0.0%	0	0.0%	0	0.0%	0	0.0%	0	0.0%	0
Bell Green Retail Park, Bell Green / Lower Sydenham (B&Q, Currys PC World, McDonald's, Next, Pets at Home, Toys R Us)	0.3%	3	0.0%	0	0.0%	0	0.0%	0	0.0%	0	0.0%	0	1.0%	0	0.0%	0	0.8%	0	0.0%	0	0.0%	0	1.6%	3	0.0%	0	0.0%	0
Bluewater Shopping Centre, Bluewater Parkway, Dartford, Greenhithe (Burton, Currys PC World, John Lewis)	10.5%	106	12.1%	4	5.4%	4	2.7%	2	8.3%	2	8.0%	3	11.5%	5	18.3%	10	4.0%	2	1.3%	1	2.5%	4	9.9%	17	31.6%	19	20.9%	34
Brocklebank Retail Park, Charlton Riverside (Aldi, Mothercare, Next, Primark, Wickes)	0.2%	2	0.0%	0	2.3%	2	0.0%	0	0.0%	0	0.0%	0	0.0%	0	0.0%	0	0.8%	0	0.0%	0	0.0%	0	0.0%	0	0.0%	0	0.0%	0

Greenwich Retail & Leisure Study
for Carter Jonas

Weighted:

February 2018

	Total	Zone 1		Zone 2		Zone 3		Zone 4		Zone 5		Zone 6		Zone 7		Zone 8		Zone 9		Zone 10		Zone 11		Zone 12		Zone 13		
Bromley Road / Ravensbourne Retail Park, Bromley Road, Catford (B&M, Dunelm, JD Sports)	1.8%	18	0.0%	0	0.0%	0	0.0%	0	0.0%	0	0.0%	0	0.0%	0	0.0%	0	0.0%	0	0.0%	0	2.1%	3	8.9%	15	0.0%	0	0.0%	0
Bromley Road Retail Park, Catford (B&M Bargains Store, Dunelm, Harveys, Carpetright, Selco Builders, Toolstation, Wren Kitchens)	0.3%	3	1.0%	0	0.0%	0	0.0%	0	0.0%	0	0.0%	0	0.0%	0	0.0%	0	0.0%	0	0.0%	0	0.7%	1	0.8%	1	0.0%	0	0.0%	0
Cannon Retail Park, Thamesmead (Argos, Next, Peacocks, Pets at Home, Wilko)	0.1%	1	0.0%	0	0.0%	0	0.0%	0	2.1%	1	0.0%	0	0.0%	0	0.0%	0	0.0%	0	0.0%	0	0.0%	0	0.0%	0	0.0%	0	0.0%	0
Charlton Place, Charlton Riverside (M&S and Sainsbury's)	0.5%	5	0.0%	0	2.0%	1	0.6%	0	1.7%	0	0.0%	0	0.0%	0	0.0%	0	2.2%	1	0.0%	0	0.0%	0	0.8%	1	0.0%	0	0.0%	0
Greenwich Shopping Park, Charlton Riverside (Boots, H&M, New Look, Outfit, Poundland, River Island, and others)	0.7%	7	0.0%	0	0.0%	0	4.4%	3	0.0%	0	0.0%	0	0.7%	0	0.0%	0	0.7%	0	0.6%	1	0.0%	0	1.4%	2	0.0%	0	0.0%	0
Intu Lakeside, West Thurrock Way, Grays (Debenhams, Game, Primark)	0.1%	1	0.0%	0	0.0%	0	0.0%	0	2.8%	1	0.0%	0	0.0%	0	0.0%	0	0.0%	0	0.0%	0	0.0%	0	0.0%	0	0.0%	0	0.0%	0
Lakeside Retail Park, RM20 1WN (B&M, Next Clearance, The Range)	0.4%	4	0.0%	0	0.0%	0	0.0%	0	1.4%	0	0.0%	0	0.0%	0	0.9%	0	0.0%	0	1.0%	1	0.0%	0	0.0%	0	1.4%	1	0.9%	1
Lewisham Retail Park, Loampit Vale, Lewisham (Family Bargains, Matalan, Mothercare, Sports Direct)	0.0%	0	0.9%	0	0.0%	0	0.0%	0	0.0%	0	0.0%	0	0.0%	0	0.0%	0	0.0%	0	0.0%	0	0.0%	0	0.0%	0	0.0%	0	0.0%	0
Peninsula Park, Charlton Riverside (Argos, CPW, McDs, Office Outlet, Pets at Home, Smyths Toys, TK Maxx)	1.1%	11	0.0%	0	2.2%	2	1.2%	1	1.8%	0	6.2%	3	7.1%	3	0.0%	0	7.6%	3	0.0%	0	0.0%	0	0.0%	0	0.0%	0	0.0%	0
Southernwood Retail Park, Old Kent Road (Argos, Carpetright, DFS, Sports Direct)	2.3%	23	0.0%	0	0.7%	1	0.0%	0	0.0%	0	0.0%	0	0.0%	0	0.0%	0	0.0%	0	0.0%	0	14.2%	21	0.8%	1	0.0%	0	0.0%	0
Stone Lake Retail Park, Charlton Riverside (B&M, Carpetright, Currys,	8.5%	86	20.6%	7	14.8%	11	16.4%	13	40.6%	10	19.2%	8	27.2%	11	9.2%	5	21.2%	8	0.0%	0	2.1%	3	2.8%	5	2.8%	2	2.3%	4

Greenwich Retail & Leisure Study
for Carter Jonas

Weighted:

February 2018

	Total		Zone 1	Zone 2	Zone 3	Zone 4	Zone 5	Zone 6	Zone 7	Zone 8	Zone 9	Zone 10	Zone 11	Zone 12	Zone 13													
Halfords, Harveys)																												
Surrey Quays, Redriff Road, London (Rotherhythe)	0.6%	6	0.0%	0	0.0%	0	0.0%	0	0.7%	0	0.0%	0	0.0%	0	0.0%	0	0.0%	0	0.0%	0	4.1%	6	0.0%	0	0.0%	0	0.0%	0
Abbey Wood District Centre	0.4%	4	0.0%	0	0.0%	0	0.0%	0	0.0%	0	5.3%	2	0.0%	0	0.0%	0	0.0%	0	0.0%	0	0.0%	0	0.0%	0	0.0%	0	0.9%	1
Anchor & Hope Business Park, Anchor and Hope Lane, London	0.1%	1	0.0%	0	0.0%	0	0.0%	0	0.0%	0	0.0%	0	0.0%	0	0.0%	0	0.0%	0	0.0%	0	0.0%	0	0.8%	1	0.0%	0	0.0%	0
Anchor Retail Park, Mile End Road, Mile End	0.2%	2	0.0%	0	0.0%	0	0.0%	0	0.0%	0	0.0%	0	0.0%	0	0.0%	0	0.0%	0	2.9%	2	0.0%	0	0.0%	0	0.0%	0	0.0%	0
Asda, East Ferry Road, Isle of Dogs	0.0%	0	1.0%	0	0.0%	0	0.0%	0	0.0%	0	0.0%	0	0.0%	0	0.0%	0	0.0%	0	0.0%	0	0.0%	0	0.0%	0	0.0%	0	0.0%	0
Beckton Local Centre	0.1%	1	0.0%	0	0.0%	0	0.0%	0	0.0%	0	0.0%	0	0.0%	0	0.0%	0	0.0%	0	0.7%	1	0.0%	0	0.0%	0	0.0%	0	0.0%	0
Beckton Triangle Retail Park, Claps Gate Lane, London	0.7%	7	0.0%	0	0.0%	0	0.0%	0	0.0%	0	0.0%	0	0.0%	0	0.0%	0	0.0%	0	8.3%	7	0.0%	0	0.0%	0	0.0%	0	0.0%	0
Brixton District Centre	0.8%	8	0.0%	0	0.0%	0	0.0%	0	0.0%	0	0.0%	0	0.0%	0	0.0%	0	0.0%	0	0.0%	0	5.2%	8	0.0%	0	0.0%	0	0.0%	0
Camberwell District Centre	0.1%	1	0.0%	0	0.0%	0	0.0%	0	0.0%	0	0.0%	0	0.0%	0	0.0%	0	0.0%	0	0.0%	0	0.7%	1	0.0%	0	0.0%	0	0.0%	0
Canary Wharf District Centre	0.7%	7	2.7%	1	0.0%	0	0.0%	0	0.0%	0	0.0%	0	0.0%	0	0.0%	0	0.0%	0	6.9%	6	0.0%	0	0.0%	0	0.0%	0	0.0%	0
Currys PC World, Homesdale Road, Bromley	0.6%	6	0.0%	0	0.0%	0	0.0%	0	0.0%	0	0.0%	0	0.0%	0	6.6%	3	0.0%	0	0.0%	0	0.0%	0	1.2%	2	0.0%	0	0.0%	0
Currys PC World, Old Kent Road, Southwark	1.1%	12	0.0%	0	0.0%	0	0.0%	0	0.0%	0	0.7%	0	0.0%	0	0.0%	0	0.0%	0	0.0%	0	7.6%	11	0.0%	0	0.0%	0	0.0%	0
Gallions Reach Shopping Park, Armada Way, Beckton	0.1%	1	0.0%	0	0.0%	0	0.0%	0	0.0%	0	0.0%	0	0.0%	0	0.0%	0	0.0%	0	0.6%	1	0.0%	0	0.0%	0	0.0%	0	0.0%	0
Grove Park District Centre	0.4%	4	0.0%	0	0.0%	0	0.0%	0	0.0%	0	0.0%	0	0.0%	0	0.0%	0	0.0%	0	0.0%	0	0.0%	0	2.5%	4	0.0%	0	0.0%	0
Kidbrooke District Centre	0.0%	0	0.0%	0	0.0%	0	0.0%	0	0.0%	0	0.0%	0	0.7%	0	0.0%	0	0.0%	0	0.0%	0	0.0%	0	0.0%	0	0.0%	0	0.0%	0
Leyton Mills Retail Park, Marshall Road, Leyton	0.1%	1	0.0%	0	0.0%	0	0.0%	0	0.0%	0	0.0%	0	0.0%	0	0.0%	0	0.0%	0	1.0%	1	0.0%	0	0.0%	0	0.0%	0	0.0%	0
Limehouse District Centre	0.2%	2	0.0%	0	0.0%	0	0.0%	0	0.0%	0	0.0%	0	0.0%	0	0.0%	0	0.0%	0	2.0%	2	0.0%	0	0.0%	0	0.0%	0	0.0%	0
New Cross Gate Retail Park, New Cross Road, New Cross, London	0.1%	1	0.0%	0	0.0%	0	0.0%	0	0.0%	0	0.0%	0	0.0%	0	0.0%	0	0.0%	0	0.0%	0	0.7%	1	0.0%	0	0.0%	0	0.0%	0
Northumberland Heath Local Centre	0.0%	0	0.0%	0	0.0%	0	0.0%	0	0.0%	0	0.7%	0	0.0%	0	0.0%	0	0.0%	0	0.0%	0	0.0%	0	0.0%	0	0.0%	0	0.0%	0
Old Kent Road, Southwark	0.3%	3	0.0%	0	0.0%	0	0.0%	0	0.0%	0	0.0%	0	0.0%	0	0.0%	0	0.0%	0	0.0%	0	2.1%	3	0.0%	0	0.0%	0	0.0%	0
Sainsbury's, Harrow Manor Way, Abbey Wood	0.0%	0	0.0%	0	0.0%	0	0.0%	0	1.0%	0	0.0%	0	0.0%	0	0.0%	0	0.0%	0	0.0%	0	0.0%	0	0.0%	0	0.0%	0	0.0%	0
Shoreditch District Centre	0.4%	4	0.0%	0	0.0%	0	0.0%	0	0.0%	0	0.0%	0	0.0%	0	0.0%	0	0.0%	0	4.7%	4	0.0%	0	0.0%	0	0.0%	0	0.0%	0
Southwark District Centre	0.2%	2	0.0%	0	0.0%	0	0.0%	0	0.0%	0	0.0%	0	0.0%	0	0.0%	0	0.0%	0	0.0%	0	1.1%	2	0.0%	0	0.0%	0	0.0%	0
Springvale Retail Park, Sevenoaks Way, Orpington	0.8%	8	0.0%	0	0.0%	0	0.0%	0	0.0%	0	0.7%	0	1.7%	1	7.1%	4	0.0%	0	0.0%	0	0.0%	0	0.0%	0	3.2%	2	0.9%	1
Stratford-upon-Avon Town Centre	0.1%	1	0.0%	0	0.8%	1	0.0%	0	0.0%	0	0.0%	0	0.0%	0	0.0%	0	0.0%	0	0.0%	0	0.0%	0	0.0%	0	0.0%	0	0.0%	0
Thurrock Local Centre	0.1%	1	0.0%	0	0.0%	0	0.0%	0	0.0%	0	0.0%	0	0.0%	0	0.0%	0	0.0%	0	0.7%	1	0.0%	0	0.0%	0	0.0%	0	0.0%	0

	Total	Zone 1		Zone 2		Zone 3		Zone 4		Zone 5		Zone 6		Zone 7		Zone 8		Zone 9		Zone 10		Zone 11		Zone 12		Zone 13		
Tottenham Court Road, London	0.1%	1	0.0%	0	0.0%	0	0.0%	0	0.0%	0	0.0%	0	0.0%	0	0.0%	0	0.0%	0	1.0%	1	0.0%	0	0.0%	0	0.0%	0	0.0%	0
Tower Retail Park, Crayford Road, Crayford	0.6%	6	0.0%	0	0.0%	0	0.0%	0	1.4%	0	0.7%	0	0.0%	0	0.9%	0	0.0%	0	0.0%	0	0.0%	0	0.0%	0	0.0%	0	3.1%	5
Westfield Stratford City, Montfichet Road, London	1.1%	12	0.0%	0	0.0%	0	0.6%	0	0.0%	0	0.0%	0	0.0%	0	0.0%	0	0.0%	0	13.2%	11	0.0%	0	0.0%	0	0.0%	0	0.0%	0
Internet / delivered	38.3%	387	34.1%	12	41.3%	30	43.0%	34	26.5%	6	30.9%	13	36.1%	14	39.3%	20	43.4%	17	35.3%	30	45.3%	67	32.8%	56	30.0%	18	42.6%	69
Weighted base:		1010		35		73		78		24		43		40		52		38		84		148		171		61		163
Sample:		990		74		76		77		82		81		81		73		74		77		74		77		70		74

Greenwich Retail & Leisure Study for Carter Jonas

Weighted:

February 2018

	Total		Zone 1		Zone 2		Zone 3		Zone 4		Zone 5		Zone 6		Zone 7		Zone 8		Zone 9		Zone 10		Zone 11		Zone 12		Zone 13	
Q16 Excluding any Christmas shopping, where do you normally do most of your household's shopping for recording media for pictures and sound (e.g. records, pre-recorded and unrecorded CDs & DVDs, unexposed films for photographic use, etc.) (Excluding video games)?																												
Excl. Nulls																												
Belvedere Town Centre	0.8%	5	0.0%	0	0.0%	0	0.0%	0	0.0%	0	5.4%	1	0.0%	0	0.0%	0	0.0%	0	0.0%	0	0.0%	0	0.0%	0	0.0%	0	3.0%	4
Bexleyheath Town Centre	4.3%	28	0.0%	0	0.0%	0	3.4%	1	0.0%	0	13.4%	3	1.0%	0	1.4%	0	0.0%	0	0.0%	0	0.0%	0	3.5%	4	1.3%	1	14.0%	18
Blackheath District Centre	0.1%	0	0.0%	0	0.0%	0	0.0%	0	0.0%	0	0.0%	0	1.6%	0	0.0%	0	0.0%	0	0.0%	0	0.0%	0	0.0%	0	0.0%	0	0.0%	0
Bromley Town Centre	5.6%	37	4.4%	1	0.0%	0	0.0%	0	0.0%	0	0.0%	0	0.0%	0	7.1%	2	2.1%	1	0.0%	0	3.1%	3	24.6%	30	2.6%	1	0.0%	0
Central London	1.7%	11	10.1%	2	5.3%	2	4.4%	2	0.0%	0	0.0%	0	0.9%	0	0.0%	0	0.0%	0	1.5%	1	4.5%	4	0.0%	0	0.0%	0	0.0%	0
Charlton District Centre	1.9%	13	0.0%	0	14.5%	6	5.2%	2	1.7%	0	1.2%	0	2.3%	1	1.4%	0	4.6%	1	0.0%	0	1.9%	2	0.0%	0	0.0%	0	0.0%	0
Crayford Town Centre	0.5%	3	0.0%	0	0.0%	0	0.0%	0	0.0%	0	2.3%	1	0.0%	0	0.0%	0	0.0%	0	0.0%	0	0.0%	0	0.0%	0	0.0%	0	2.2%	3
Croydon Town Centre	0.4%	3	0.0%	0	0.0%	0	0.0%	0	0.0%	0	0.0%	0	0.0%	0	0.0%	0	0.0%	0	0.0%	0	0.0%	0	1.2%	1	0.0%	0	1.1%	1
Dartford Town Centre	0.1%	1	0.0%	0	0.0%	0	0.0%	0	0.0%	0	0.0%	0	0.9%	0	0.0%	0	0.0%	0	0.0%	0	0.0%	0	0.0%	0	1.3%	1	0.0%	0
Eltham District Centre	1.3%	9	0.0%	0	1.3%	1	0.0%	0	0.0%	0	0.0%	0	0.0%	0	16.1%	5	12.0%	3	0.0%	0	0.0%	0	0.0%	0	0.0%	0	0.0%	0
Greenwich District Centre	1.6%	10	12.8%	3	0.0%	0	0.0%	0	0.0%	0	0.0%	0	0.0%	0	0.0%	0	0.0%	0	0.0%	0	9.1%	8	0.0%	0	0.0%	0	0.0%	0
Isle of Dogs Local Centre	1.7%	11	0.0%	0	0.0%	0	0.0%	0	0.0%	0	0.0%	0	0.0%	0	0.0%	0	0.0%	0	21.5%	11	0.0%	0	0.0%	0	0.0%	0	0.0%	0
Lee Green District Centre	0.8%	5	0.0%	0	0.0%	0	0.0%	0	0.0%	0	0.0%	0	0.0%	0	0.0%	0	3.4%	1	0.0%	0	0.0%	0	3.5%	4	0.0%	0	0.0%	0
Lewisham Town Centre	0.8%	5	8.6%	2	0.0%	0	0.0%	0	0.0%	0	0.0%	0	0.0%	0	0.0%	0	0.0%	0	3.1%	2	2.1%	2	0.0%	0	0.0%	0	0.0%	0
New Cross Town Centre	0.4%	3	0.0%	0	0.0%	0	0.0%	0	0.0%	0	0.0%	0	0.0%	0	0.0%	0	0.0%	0	0.0%	0	3.4%	3	0.0%	0	0.0%	0	0.0%	0
Plumstead Town Centre	0.0%	0	0.0%	0	0.0%	0	0.0%	0	0.0%	0	0.0%	0	1.0%	0	0.0%	0	0.0%	0	0.0%	0	0.0%	0	0.0%	0	0.0%	0	0.0%	0
Poplar Local Centre	0.1%	1	0.0%	0	0.0%	0	0.0%	0	0.0%	0	0.0%	0	0.0%	0	0.0%	0	0.0%	0	1.5%	1	0.0%	0	0.0%	0	0.0%	0	0.0%	0
Sidcup Town Centre	0.5%	3	0.0%	0	0.0%	0	0.0%	0	0.0%	0	0.0%	0	0.0%	0	0.0%	0	0.0%	0	0.0%	0	0.0%	0	0.0%	0	7.7%	3	0.0%	0
Stratford Town Centre	0.8%	6	0.0%	0	0.0%	0	0.0%	0	0.0%	0	0.0%	0	0.0%	0	0.0%	0	0.0%	0	2.0%	1	0.0%	0	0.0%	0	0.0%	0	3.5%	4
Swanley Town Centre	0.1%	1	0.0%	0	0.0%	0	0.0%	0	0.0%	0	0.0%	0	0.0%	0	3.4%	1	0.0%	0	0.0%	0	0.0%	0	0.0%	0	0.0%	0	0.0%	0
Sydenham District Centre	1.9%	12	0.0%	0	0.0%	0	0.0%	0	0.0%	0	0.0%	0	0.0%	0	0.0%	0	0.0%	0	0.0%	0	0.0%	0	10.2%	12	0.0%	0	0.0%	0
Thamesmead Town Centre	0.7%	4	0.0%	0	0.0%	0	1.1%	0	8.1%	1	2.4%	1	2.3%	1	0.0%	0	0.0%	0	0.0%	0	0.0%	0	0.0%	0	0.0%	0	1.1%	1
Welling Town Centre	0.4%	3	0.0%	0	0.0%	0	0.0%	0	0.0%	0	0.0%	0	3.3%	1	0.0%	0	1.2%	0	0.0%	0	0.0%	0	0.0%	0	0.0%	0	1.1%	1
Woolwich Town Centre	1.9%	12	0.0%	0	3.3%	1	15.9%	7	1.0%	0	2.3%	1	3.7%	1	0.0%	0	0.0%	0	0.0%	0	0.0%	0	0.0%	0	0.0%	0	1.9%	2
Bluewater Shopping Centre, Bluewater Parkway, Dartford, Greenhithe (Burton, Currys PC World, John Lewis)	6.8%	45	0.0%	0	1.3%	1	11.6%	5	7.2%	1	17.0%	4	0.0%	0	16.8%	6	5.6%	1	0.0%	0	1.2%	1	2.8%	3	2.7%	1	16.6%	21
Brocklebank Retail Park, Charlton Riverside (Aldi, Mothercare, Next, Primark, Wickes)	0.1%	0	0.0%	0	0.0%	0	1.1%	0	0.0%	0	0.0%	0	0.0%	0	0.0%	0	0.0%	0	0.0%	0	0.0%	0	0.0%	0	0.0%	0	0.0%	0
Cannon Retail Park, Thamesmead (Argos, Next, Peacocks, Pets at Home, Wilko)	0.2%	1	0.0%	0	0.0%	0	0.0%	0	0.0%	0	0.0%	0	0.0%	0	0.0%	0	0.0%	0	0.0%	0	0.0%	0	1.1%	1	0.0%	0	0.0%	0
Charlton Place, Charlton Riverside (M&S and Sainsbury's)	1.1%	7	1.4%	0	9.7%	4	0.0%	0	3.8%	1	0.0%	0	1.4%	0	0.0%	0	1.1%	0	0.0%	0	0.0%	0	1.1%	1	0.0%	0	0.0%	0
Intu Lakeside, West Thurrock Way, Grays	0.1%	1	0.0%	0	0.0%	0	0.0%	0	4.5%	1	0.0%	0	0.0%	0	0.0%	0	0.0%	0	0.0%	0	0.0%	0	0.0%	0	0.0%	0	0.0%	0

Greenwich Retail & Leisure Study
for Carter Jonas

Weighted:

February 2018

	Total		Zone 1	Zone 2	Zone 3	Zone 4	Zone 5	Zone 6	Zone 7	Zone 8	Zone 9	Zone 10	Zone 11	Zone 12	Zone 13
(Debenhams, Game, Primark)															
Lewisham Retail Park, Loampit Vale, Lewisham (Family Bargains, Matalan, Mothercare, Sports Direct)	0.1%	1	0.0%	0	0.0%	0	0.0%	0	0.0%	0	0.0%	0	0.0%	0	0.0%
Stone Lake Retail Park, Charlton Riverside (B&M, Carpetright, Currys, Halfords, Harveys)	0.6%	4	5.8%	1	0.0%	0	4.7%	2	1.7%	0	0.0%	0	1.0%	0	0.0%
Surrey Quays, Redriff Road, London (Rotherhythe)	1.8%	12	0.0%	0	0.0%	0	0.0%	0	0.0%	0	0.0%	0	0.0%	0	0.0%
Abbey Wood District Centre	0.1%	1	0.0%	0	0.0%	0	0.0%	0	0.0%	0	2.4%	1	0.0%	0	0.0%
Abroad	0.1%	1	0.0%	0	0.0%	0	0.0%	0	0.0%	0	0.0%	0	0.0%	0	1.2%
Asda, Bugsby's Way, Charlton	0.0%	0	0.0%	0	0.0%	0	0.0%	0	0.0%	0	1.0%	0	0.0%	0	0.0%
Asda, East Ferry Road, Isle of Dogs	0.3%	2	1.5%	0	0.0%	0	0.0%	0	0.0%	0	0.0%	0	0.0%	0	3.1%
Bethnal Green District Centre	0.1%	1	0.0%	0	0.0%	0	0.0%	0	0.0%	0	0.0%	0	0.0%	0	1.5%
Birchington-on-Sea Village Centre	0.1%	1	0.0%	0	0.0%	0	0.0%	0	0.0%	0	0.0%	0	0.0%	0	1.0%
Canary Wharf District Centre	0.2%	1	2.2%	0	0.0%	0	0.0%	0	0.0%	0	0.0%	0	0.0%	0	1.0%
Edinburgh City Centre	0.1%	0	2.2%	0	0.0%	0	0.0%	0	0.0%	0	0.0%	0	0.0%	0	1.0%
Gallions Reach Shopping Park, Armada Way, Beckton	0.1%	1	0.0%	0	0.0%	0	0.0%	0	0.0%	0	0.0%	0	0.0%	0	1.0%
Mile End District Centre	0.0%	0	0.0%	0	0.0%	0	0.0%	0	0.0%	0	0.9%	0	0.0%	0	0.0%
Sainsbury's, Burnt Ash Road, Lee	0.3%	2	0.0%	0	0.0%	0	0.0%	0	0.0%	0	0.0%	0	0.0%	0	1.7%
Sainsbury's, Gallions Road, Charlton Riverside Place, London	0.1%	1	0.0%	0	0.0%	0	0.0%	0	0.0%	0	2.8%	1	0.0%	0	0.0%
Sainsbury's, Harrow Manor Way, Abbey Wood	0.2%	2	0.0%	0	0.0%	0	0.0%	0	1.0%	0	0.0%	0	0.0%	0	0.0%
Sainsbury's, New Cross Road, New Cross Gate	0.1%	1	0.0%	0	0.0%	0	0.0%	0	0.0%	0	0.0%	0	0.0%	0	1.2%
Shoreditch District Centre	0.2%	1	0.0%	0	0.0%	0	3.4%	1	0.0%	0	0.0%	0	0.0%	0	0.0%
Springvale Retail Park, Sevenoaks Way, Orpington	0.1%	1	0.0%	0	0.0%	0	0.0%	0	0.0%	0	0.0%	0	0.0%	0	1.3%
Tesco, Croydon Road, Beckenham	0.1%	1	0.0%	0	0.0%	0	0.0%	0	0.0%	0	0.0%	0	0.0%	0	1.4%
Tesco, Edgington Way, Orpington	0.1%	1	0.0%	0	0.0%	0	0.0%	0	0.0%	0	0.0%	0	0.0%	0	1.3%

Greenwich Retail & Leisure Study
for Carter Jonas

	Total		Zone 1		Zone 2		Zone 3		Zone 4		Zone 5		Zone 6		Zone 7		Zone 8		Zone 9		Zone 10		Zone 11		Zone 12		Zone 13		
Westfield Stratford City, Montfichet Road, London	1.2%	8	0.0%	0	0.0%	0	0.0%	0	0.0%	0	0.0%	0	0.0%	0	0.0%	0	0.0%	0	15.0%	8	0.0%	0	0.0%	0	0.0%	0	0.0%	0	0.0%
Internet / delivered	57.2%	379	51.0%	11	64.7%	27	49.1%	21	71.0%	11	53.5%	14	76.1%	22	57.3%	19	66.6%	17	47.7%	25	58.1%	49	50.4%	61	78.3%	32	54.4%	70	60.0%
Weighted base:		663		22		42		42		15		26		29		33		25		52		84		122		41		129	
Sample:		625		44		44		40		45		48		63		47		46		46		46		52		44		60	

Greenwich Retail & Leisure Study for Carter Jonas

Weighted:

February 2018

	Total		Zone 1		Zone 2		Zone 3		Zone 4		Zone 5		Zone 6		Zone 7		Zone 8		Zone 9		Zone 10		Zone 11		Zone 12		Zone 13	
Q17 Excluding any Christmas shopping, where do you normally do most of your household's shopping for all other domestic electrical goods including small domestic electrical appliances (such as irons, kettles, fans, coffee makers, food mixers) and white goods (fridges, freezers, dishwashers) and smaller etc.)?																												
<i>Excl. Nulls</i>																												
Belvedere Town Centre	0.1%	1	0.0%	0	0.0%	0	0.0%	0	0.0%	0	1.7%	1	0.0%	0	0.0%	0	0.0%	0	0.0%	0	0.0%	0	0.0%	0	0.0%	0	0.0%	0
Bexleyheath Town Centre	2.4%	27	0.0%	0	0.0%	0	1.1%	1	1.9%	0	2.6%	1	1.1%	0	2.4%	1	0.0%	0	0.0%	0	0.0%	0	0.0%	0	0.8%	1	12.9%	22
Blackheath District Centre	1.6%	17	2.1%	1	6.3%	5	0.0%	0	0.0%	0	0.0%	0	0.0%	0	0.9%	0	3.0%	1	0.6%	1	0.0%	0	2.6%	5	0.8%	1	2.2%	4
Brockley District Centre	0.1%	1	0.0%	0	0.0%	0	0.0%	0	0.0%	0	0.0%	0	0.0%	0	0.0%	0	0.0%	0	0.0%	0	0.6%	1	0.0%	0	0.0%	0	0.0%	0
Bromley Town Centre	1.4%	15	0.0%	0	0.0%	0	0.0%	0	0.0%	0	0.0%	0	0.0%	0	0.8%	0	0.0%	0	0.6%	1	0.9%	2	5.5%	11	2.7%	2	0.0%	0
Catford District Centre	1.4%	15	0.0%	0	0.0%	0	0.9%	1	0.0%	0	0.0%	0	0.7%	0	0.0%	0	0.7%	0	0.0%	0	0.6%	1	6.8%	13	0.0%	0	0.0%	0
Central London	2.8%	31	6.3%	3	4.1%	3	0.0%	0	2.6%	1	0.0%	0	0.7%	0	8.6%	5	1.5%	1	5.1%	4	8.6%	14	0.0%	0	0.0%	0	0.0%	0
Charlton District Centre	3.3%	36	2.5%	1	15.2%	12	8.9%	8	9.4%	2	5.1%	2	5.9%	2	2.9%	2	3.0%	1	0.0%	0	0.0%	0	1.5%	3	1.2%	1	1.8%	3
Crayford Town Centre	1.0%	11	0.0%	0	1.1%	1	0.0%	0	0.6%	0	1.3%	1	0.0%	0	0.0%	0	0.0%	0	0.0%	0	0.0%	0	0.0%	0	0.8%	1	5.2%	9
Deptford District Centre	0.1%	1	0.0%	0	0.0%	0	0.0%	0	0.0%	0	0.0%	0	0.0%	0	0.0%	0	0.0%	0	0.0%	0	0.6%	1	0.0%	0	0.0%	0	0.0%	0
Eltham District Centre	2.0%	22	0.0%	0	0.7%	1	0.0%	0	0.0%	0	0.0%	0	0.0%	0	13.6%	8	9.3%	3	0.0%	0	0.0%	0	0.7%	1	7.8%	6	2.2%	4
Erith Town Centre	0.3%	3	0.0%	0	0.0%	0	0.0%	0	0.0%	0	0.0%	0	0.0%	0	0.0%	0	0.0%	0	0.0%	0	0.0%	0	0.0%	0	0.0%	0	1.7%	3
Greenwich District Centre	0.2%	3	3.8%	2	1.4%	1	0.0%	0	0.0%	0	0.0%	0	0.0%	0	0.0%	0	0.0%	0	0.0%	0	0.0%	0	0.0%	0	0.0%	0	0.0%	0
Isle of Dogs Local Centre	0.9%	9	1.2%	0	0.0%	0	0.0%	0	0.0%	0	0.0%	0	0.0%	0	0.0%	0	0.0%	0	10.2%	9	0.0%	0	0.0%	0	0.0%	0	0.0%	0
Lee Green District Centre	0.1%	1	0.0%	0	0.0%	0	0.0%	0	0.0%	0	0.0%	0	0.0%	0	0.0%	0	0.0%	0	0.0%	0	0.0%	0	0.7%	1	0.0%	0	0.0%	0
Lewisham Town Centre	2.0%	21	7.5%	3	0.0%	0	0.0%	0	0.0%	0	0.0%	0	0.0%	0	0.8%	0	2.5%	2	1.7%	3	6.8%	13	0.0%	0	0.0%	0	0.0%	0
Nunhead Local Centre	0.1%	1	0.0%	0	0.0%	0	0.0%	0	0.0%	0	0.0%	0	0.0%	0	0.0%	0	0.0%	0	0.6%	1	0.0%	0	0.0%	0	0.0%	0	0.0%	0
Orpington Town Centre	1.0%	11	0.8%	0	0.0%	0	0.0%	0	0.0%	0	0.0%	0	0.0%	0	1.7%	1	0.0%	0	0.0%	0	0.0%	0	0.7%	1	8.5%	6	1.5%	2
Peckham Town Centre	0.1%	1	0.0%	0	0.0%	0	0.0%	0	0.0%	0	0.0%	0	0.0%	0	0.0%	0	0.0%	0	0.6%	1	0.0%	0	0.0%	0	0.0%	0	0.0%	0
Plumstead Town Centre	0.0%	0	0.0%	0	0.0%	0	0.0%	0	0.0%	0	0.0%	0	0.7%	0	0.0%	0	0.0%	0	0.0%	0	0.0%	0	0.0%	0	0.0%	0	0.0%	0
Poplar Local Centre	0.1%	1	0.0%	0	0.0%	0	0.0%	0	0.0%	0	0.0%	0	0.0%	0	0.0%	0	0.0%	0	0.0%	0	0.0%	0	0.7%	1	0.0%	0	0.0%	0
Sidcup Town Centre	0.3%	3	0.0%	0	0.0%	0	0.0%	0	0.0%	0	0.0%	0	0.0%	0	0.0%	0	0.0%	0	0.0%	0	0.0%	0	0.0%	0	4.3%	3	0.0%	0
Stepney District Centre	0.0%	1	0.0%	0	0.0%	0	0.0%	0	0.0%	0	0.0%	0	0.0%	0	0.0%	0	0.0%	0	0.6%	1	0.0%	0	0.0%	0	0.0%	0	0.0%	0
Stratford Town Centre	0.4%	4	0.0%	0	0.8%	1	0.5%	0	0.0%	0	0.0%	0	0.0%	0	0.0%	0	0.0%	0	1.5%	1	1.2%	2	0.0%	0	0.0%	0	0.0%	0
Sydenham District Centre	1.5%	17	0.0%	0	0.0%	0	0.0%	0	0.0%	0	0.0%	0	0.0%	0	0.0%	0	0.0%	0	0.0%	0	0.0%	0	8.6%	17	0.0%	0	0.0%	0
Thamesmead Town Centre	1.1%	11	0.0%	0	0.0%	0	3.9%	3	10.9%	3	8.2%	4	0.0%	0	0.0%	0	0.0%	0	0.0%	0	0.0%	0	0.0%	0	0.0%	0	0.9%	1
Welling Town Centre	0.6%	6	0.0%	0	0.7%	1	0.5%	0	0.0%	0	1.3%	1	1.4%	1	0.8%	0	0.0%	0	0.0%	0	0.0%	0	0.0%	0	0.0%	0	2.3%	4
Woolwich Town Centre	2.2%	24	1.2%	0	0.7%	1	16.1%	14	1.6%	0	10.9%	5	11.2%	4	0.0%	0	0.0%	0	0.0%	0	0.0%	0	0.0%	0	0.0%	0	0.0%	0
Bell Green Retail Park, Bell Green / Lower Sydenham (B&Q, Currys PC World, McDonald's, Next, Pets at Home, Toys R Us)	0.8%	9	0.0%	0	0.0%	0	0.0%	0	0.0%	0	0.0%	0	0.0%	0	1.4%	1	0.0%	0	0.0%	0	0.0%	0	4.3%	8	0.0%	0	0.0%	0
Bluewater Shopping Centre, Bluewater Parkway, Dartford, Greenhithe (Burton, Currys PC World, John Lewis)	8.7%	95	10.0%	4	4.1%	3	7.1%	6	7.9%	2	7.5%	3	11.7%	4	11.9%	7	2.3%	1	3.4%	3	2.8%	5	6.3%	12	25.7%	19	15.5%	26
Brocklebank Retail Park, Charlton Riverside (Aldi, Mothercare, Next, Primark, Wickes)	0.1%	1	1.3%	1	0.0%	0	0.0%	0	0.0%	0	0.0%	0	1.1%	0	0.0%	0	0.8%	0	0.0%	0	0.0%	0	0.0%	0	0.0%	0	0.0%	0

Greenwich Retail & Leisure Study
for Carter Jonas

Weighted:

February 2018

	Total	Zone 1		Zone 2		Zone 3		Zone 4		Zone 5		Zone 6		Zone 7		Zone 8		Zone 9		Zone 10		Zone 11		Zone 12		Zone 13		
Bromley Road / Ravensbourne Retail Park, Bromley Road, Catford (B&M, Dunelm, JD Sports)	0.7%	8	0.0%	0	0.0%	0	0.0%	0	0.0%	0	0.0%	0	0.0%	0	0.0%	0	0.0%	0	0.0%	0	1.9%	3	2.5%	5	0.0%	0	0.0%	0
Bromley Road Retail Park, Catford (B&M Bargains Store, Dunelm, Harveys, Carpetright, Selco Builders, Toolstation, Wren Kitchens)	0.8%	9	2.0%	1	0.0%	0	0.0%	0	0.0%	0	0.0%	0	0.0%	0	0.0%	0	0.0%	0	0.0%	0	1.8%	3	2.5%	5	0.0%	0	0.0%	0
Cannon Retail Park, Thamesmead (Argos, Next, Peacocks, Pets at Home, Wilko)	0.3%	3	0.0%	0	0.0%	0	0.0%	0	8.3%	2	0.0%	0	0.0%	0	0.0%	0	0.0%	0	0.0%	0	0.0%	0	0.7%	1	0.0%	0	0.0%	0
Charlton Place, Charlton Riverside (M&S and Sainsbury's)	0.2%	3	1.2%	0	0.7%	1	0.6%	0	1.3%	0	0.0%	0	0.7%	0	0.0%	0	1.5%	1	0.0%	0	0.0%	0	0.0%	0	0.0%	0	0.0%	0
Intu Lakeside, West Thurrock Way, Grays (Debenhams, Game, Primark)	0.0%	0	0.0%	0	0.0%	0	0.0%	0	0.6%	0	0.0%	0	0.0%	0	0.0%	0	0.0%	0	0.0%	0	0.0%	0	0.0%	0	0.0%	0	0.0%	0
Lakeside Retail Park, RM20 1WN (B&M, Next Clearance, The Range)	0.4%	4	0.0%	0	0.0%	0	0.0%	0	0.7%	0	0.0%	0	0.0%	0	6.1%	3	0.0%	0	0.6%	1	0.0%	0	0.0%	0	0.0%	0	0.0%	0
Lewisham Retail Park, Loampit Vale, Lewisham (Family Bargains, Matalan, Mothercare, Sports Direct)	0.3%	3	5.9%	2	0.0%	0	0.0%	0	0.0%	0	0.0%	0	0.0%	0	0.0%	0	0.0%	0	0.0%	0	0.0%	0	0.0%	0	1.2%	1	0.0%	0
Peninsula Park, Charlton Riverside (Argos, CPW, McDs, Office Outlet, Pets at Home, Smyths Toys, TK Maxx)	0.8%	8	0.0%	0	0.7%	1	2.3%	2	0.6%	0	3.4%	2	2.0%	1	0.0%	0	7.8%	3	0.6%	1	0.0%	0	0.0%	0	0.0%	0	0.0%	0
Southernwood Retail Park, Old Kent Road (Argos, Carpetright, DFS, Sports Direct)	3.0%	33	0.0%	0	0.0%	0	4.0%	3	0.0%	0	0.0%	0	0.0%	0	0.0%	0	0.0%	0	0.0%	0	16.1%	27	1.2%	2	0.0%	0	0.0%	0
Stone Lake Retail Park, Charlton Riverside (B&M, Carpetright, Currys, Halfords, Harveys)	8.7%	95	15.2%	6	21.4%	16	20.7%	18	21.9%	6	20.1%	9	21.3%	8	11.4%	6	32.2%	12	0.0%	0	2.6%	4	2.2%	4	0.0%	0	3.1%	5
Surrey Quays, Redriff Road, London (Rotherhythe)	1.8%	20	0.0%	0	0.0%	0	0.0%	0	0.0%	0	0.0%	0	0.0%	0	0.0%	0	0.0%	0	0.0%	0	10.8%	18	0.7%	1	0.8%	1	0.0%	0
Abroad	0.0%	1	0.0%	0	0.0%	0	0.0%	0	0.0%	0	0.0%	0	0.0%	0	0.0%	0	0.0%	0	0.6%	1	0.0%	0	0.0%	0	0.0%	0	0.0%	0
Anchor Retail Park, Mile	0.7%	7	0.0%	0	0.0%	0	0.0%	0	0.0%	0	0.0%	0	0.0%	0	0.0%	0	0.0%	0	8.2%	7	0.0%	0	0.0%	0	0.0%	0	0.0%	0

Greenwich Retail & Leisure Study
for Carter Jonas

Weighted:

February 2018

	Total		Zone 1	Zone 2	Zone 3	Zone 4	Zone 5	Zone 6	Zone 7	Zone 8	Zone 9	Zone 10	Zone 11	Zone 12	Zone 13
End Road, Mile End															
Asda, East Ferry Road, Isle of Dogs	0.2%	2	0.8%	0	0.0%	0	0.0%	0	0.0%	0	0.0%	0	0.0%	0	0.0%
Asda, The Broadway, Bexleyheath	0.1%	1	0.0%	0	0.0%	0	0.0%	0	0.0%	0	0.0%	0	0.0%	0	0.0%
B&Q, Station Road, Off Lower Road, Belvedere	0.1%	1	0.0%	0	0.0%	0	0.0%	0	0.0%	0	0.0%	0	0.0%	0	0.0%
Beckton Local Centre	0.1%	1	0.0%	0	0.0%	0	0.0%	0	0.0%	0	0.0%	0	0.0%	0	0.0%
Beckton Triangle Retail Park, Claps Gate Lane, London	0.4%	5	0.0%	0	0.0%	0	0.0%	0	0.0%	0	0.0%	0	0.0%	0	0.0%
Blackfen District Centre	0.1%	1	0.0%	0	0.0%	0	0.0%	0	0.0%	0	0.0%	0	0.0%	0	0.0%
Brixton District Centre	0.7%	8	0.0%	0	0.0%	0	0.0%	0	0.0%	0	0.0%	0	0.0%	0	0.0%
Canary Wharf District Centre	0.5%	6	1.5%	1	0.0%	0	0.0%	0	0.0%	0	0.0%	0	0.0%	0	0.0%
Currys PC World, Homesdale Road, Bromley	0.2%	2	0.0%	0	0.0%	0	0.0%	0	0.0%	0	0.0%	0	1.1%	2	0.0%
Currys PC World, Old Kent Road, Southwark	1.0%	11	0.0%	0	0.0%	0	0.0%	0	0.6%	0	0.0%	0	0.0%	0	0.0%
Gallions Reach Shopping Park, Armada Way, Beckton	0.1%	2	0.0%	0	0.0%	0	0.0%	0	0.0%	0	0.0%	0	0.0%	0	0.0%
Gravesend Town Centre	0.0%	0	0.0%	0	0.0%	0	0.5%	0	0.0%	0	0.0%	0	0.0%	0	0.0%
Ikea, Glover Drive, Edmonton	0.2%	2	0.0%	0	0.0%	0	0.0%	0	0.0%	0	4.9%	2	0.0%	0	0.0%
Leyton Mills Retail Park, Marshall Road, Leyton	0.1%	1	0.0%	0	0.0%	0	0.0%	0	0.0%	0	0.0%	0	0.0%	0	0.0%
Mile End District Centre	0.1%	1	0.0%	0	0.0%	0	0.0%	0	0.0%	0	0.0%	0	0.6%	1	0.0%
New Cross Gate Retail Park, New Cross Road, New Cross, London	0.1%	1	0.0%	0	0.0%	0	0.0%	0	0.0%	0	0.0%	0	0.6%	1	0.0%
Northumberland Heath Local Centre	0.2%	3	0.0%	0	0.0%	0	0.0%	0	0.6%	0	1.3%	1	0.0%	0	0.0%
Old Kent Road, Southwark	0.1%	1	0.0%	0	0.0%	0	0.0%	0	0.0%	0	0.0%	0	0.0%	0	0.0%
Sainsbury's, Harrow Manor Way, Abbey Wood	0.1%	1	0.0%	0	0.0%	0	0.0%	0	0.0%	0	2.1%	1	0.0%	0	0.0%
Sainsbury's, New Cross Road, New Cross Gate	0.1%	1	0.0%	0	0.0%	0	0.0%	0	0.0%	0	0.0%	0	0.6%	1	0.0%
Sloane Square, Chelsea	0.0%	1	0.0%	0	0.7%	1	0.0%	0	0.0%	0	0.0%	0	0.0%	0	0.0%
Springvale Retail Park, Sevenoaks Way, Orpington	0.4%	4	0.0%	0	0.0%	0	0.5%	0	0.0%	0	0.0%	0	5.7%	3	0.0%
St Peters Wharf Retail Park, Maidstone	0.0%	0	0.0%	0	0.0%	0	0.0%	0	0.6%	0	0.0%	0	0.0%	0	0.0%
Tesco, Winslade Way, Catford	0.1%	1	0.0%	0	0.0%	0	0.0%	0	0.0%	0	0.0%	0	0.7%	1	0.0%
Tower Retail Park, Crayford	1.0%	11	0.0%	0	0.0%	0	0.0%	0	0.0%	0	0.7%	0	0.0%	0	6.5%

Greenwich Retail & Leisure Study
for Carter Jonas

	Total		Zone 1		Zone 2		Zone 3		Zone 4		Zone 5		Zone 6		Zone 7		Zone 8		Zone 9		Zone 10		Zone 11		Zone 12		Zone 13	
Road, Crayford																												
Westfield Stratford City, Montfichet Road, London	1.0%	11	0.0%	0	0.8%	1	0.0%	0	0.0%	0	0.0%	0	0.0%	0	0.0%	0	0.0%	0	11.7%	10	0.0%	0	0.0%	0	0.0%	0	0.0%	0
Internet / delivered	38.4%	419	36.6%	15	40.7%	31	32.3%	27	30.4%	8	28.4%	13	41.6%	16	33.1%	19	35.7%	13	36.3%	32	36.1%	60	43.3%	84	42.3%	31	42.5%	71
Weighted base:		1091		40		76		85		25		47		38		57		37		87		167		193		72		166
Sample:		1088		86		84		81		90		89		83		82		79		86		84		83		83		78

Greenwich Retail & Leisure Study for Carter Jonas

Weighted:

February 2018

	Total	Zone 1		Zone 2		Zone 3		Zone 4		Zone 5		Zone 6		Zone 7		Zone 8		Zone 9		Zone 10		Zone 11		Zone 12		Zone 13		
Q18 Excluding any Christmas shopping, where do you normally do most of your household's shopping for books (incl. dictionaries, encyclopaedias, text books, guidebooks and musical scores) and stationary (incl. writing pads, envelopes pens, diaries, etc.) and drawing materials?																												
<i>Excl. Nulls</i>																												
Belvedere Town Centre	0.0%	0	0.0%	0	0.0%	0	0.0%	0	0.0%	0	0.8%	0	0.0%	0	0.0%	0	0.0%	0	0.0%	0	0.0%	0	0.0%	0	0.0%	0	0.0%	0
Bexleyheath Town Centre	8.7%	89	0.0%	0	0.0%	0	6.1%	5	8.5%	2	17.8%	7	2.2%	1	0.0%	0	0.8%	0	0.0%	0	0.0%	0	0.0%	0	4.8%	3	40.3%	72
Blackheath District Centre	1.6%	17	0.9%	0	7.7%	6	0.9%	1	0.0%	0	0.8%	0	2.0%	1	0.9%	0	4.8%	2	0.0%	0	0.0%	0	3.5%	6	1.0%	1	0.0%	0
Brockley District Centre	0.1%	1	0.0%	0	0.0%	0	0.0%	0	0.0%	0	0.0%	0	0.0%	0	0.0%	0	0.0%	0	0.0%	0	0.6%	1	0.0%	0	0.0%	0	0.0%	0
Bromley Town Centre	4.0%	41	2.9%	1	0.0%	0	0.6%	0	0.0%	0	0.0%	0	0.0%	0	7.7%	4	2.4%	1	0.0%	0	0.0%	0	18.4%	33	3.5%	2	0.0%	0
Catford District Centre	0.3%	4	0.0%	0	0.0%	0	0.0%	0	0.0%	0	0.0%	0	0.0%	0	0.0%	0	0.0%	0	0.0%	0	0.0%	0	2.0%	4	0.0%	0	0.0%	0
Central London	3.0%	31	4.0%	1	4.5%	3	5.2%	4	0.6%	0	0.8%	0	0.8%	0	2.0%	1	0.0%	0	2.5%	2	7.4%	12	2.4%	4	4.0%	2	0.0%	0
Charlton District Centre	2.3%	23	0.0%	0	19.8%	15	2.4%	2	0.0%	0	2.5%	1	3.5%	1	0.0%	0	4.9%	2	0.0%	0	1.7%	3	0.0%	0	0.0%	0	0.0%	0
Deptford District Centre	0.1%	1	0.0%	0	0.0%	0	0.0%	0	0.0%	0	0.0%	0	0.0%	0	0.0%	0	0.0%	0	0.0%	0	0.6%	1	0.0%	0	0.0%	0	0.0%	0
East Ham Town Centre	0.1%	1	0.0%	0	0.0%	0	0.0%	0	0.0%	0	0.0%	0	0.0%	0	0.0%	0	0.0%	0	0.0%	0	0.0%	0	0.0%	0	0.9%	1	0.0%	0
Eltham District Centre	4.8%	49	0.0%	0	3.0%	2	0.6%	0	0.0%	0	0.0%	0	6.2%	2	30.7%	15	24.7%	9	0.0%	0	0.0%	0	6.4%	11	10.3%	6	1.6%	3
Erith Town Centre	0.1%	1	0.0%	0	0.0%	0	0.0%	0	0.0%	0	0.0%	0	0.0%	0	0.0%	0	0.0%	0	0.0%	0	0.0%	0	0.0%	0	0.0%	0	0.8%	1
Greenwich District Centre	4.0%	41	46.9%	16	9.9%	7	1.1%	1	0.0%	0	1.3%	0	0.0%	0	0.0%	0	0.0%	0	2.0%	2	1.3%	2	6.9%	12	0.0%	0	0.0%	0
Isle of Dogs Local Centre	1.9%	20	0.0%	0	0.0%	0	0.0%	0	0.0%	0	0.0%	0	0.0%	0	0.0%	0	0.0%	0	24.0%	20	0.0%	0	0.0%	0	0.0%	0	0.0%	0
Lee Green District Centre	1.1%	12	0.0%	0	0.0%	0	0.0%	0	0.0%	0	0.0%	0	0.0%	0	0.0%	0	0.0%	0	0.0%	0	0.0%	0	6.5%	12	0.0%	0	0.0%	0
Lewisham Town Centre	4.1%	42	10.3%	4	0.0%	0	0.0%	0	0.7%	0	0.0%	0	0.0%	0	0.0%	0	6.7%	2	0.0%	0	12.5%	20	8.9%	16	0.0%	0	0.0%	0
New Cross Town Centre	0.2%	2	0.0%	0	0.0%	0	0.0%	0	0.0%	0	0.0%	0	0.0%	0	0.0%	0	0.0%	0	0.0%	0	1.3%	2	0.0%	0	0.0%	0	0.0%	0
Orpington Town Centre	0.2%	2	0.0%	0	0.0%	0	0.0%	0	0.0%	0	0.0%	0	0.0%	0	1.0%	0	0.0%	0	0.0%	0	0.0%	0	0.0%	0	1.9%	1	0.0%	0
Peckham Town Centre	0.3%	3	0.0%	0	0.0%	0	0.0%	0	0.0%	0	0.0%	0	0.0%	0	0.0%	0	0.0%	0	0.0%	0	1.7%	3	0.0%	0	0.0%	0	0.0%	0
Plumstead Town Centre	0.0%	0	0.0%	0	0.0%	0	0.0%	0	0.0%	0	0.8%	0	0.0%	0	0.0%	0	0.0%	0	0.0%	0	0.0%	0	0.0%	0	0.0%	0	0.0%	0
Poplar Local Centre	0.2%	2	0.0%	0	0.0%	0	0.0%	0	0.0%	0	0.0%	0	0.0%	0	0.0%	0	0.0%	0	2.0%	2	0.0%	0	0.0%	0	0.0%	0	0.0%	0
Sevenoaks Town Centre	0.0%	0	0.0%	0	0.0%	0	0.0%	0	1.0%	0	0.0%	0	0.0%	0	0.0%	0	0.0%	0	0.0%	0	0.0%	0	0.0%	0	0.0%	0	0.0%	0
Shooters Hill District Centre	0.1%	1	0.0%	0	0.0%	0	0.0%	0	0.0%	0	0.0%	0	1.9%	1	0.0%	0	0.0%	0	0.0%	0	0.0%	0	0.0%	0	0.0%	0	0.0%	0
Sidcup Town Centre	0.4%	4	0.0%	0	0.0%	0	0.0%	0	0.0%	0	0.0%	0	0.0%	0	0.0%	0	0.0%	0	0.0%	0	0.0%	0	0.0%	0	6.2%	4	0.0%	0
Stratford Town Centre	0.3%	3	0.0%	0	0.0%	0	0.0%	0	0.0%	0	0.0%	0	0.0%	0	0.0%	0	0.0%	0	2.2%	2	0.0%	0	0.8%	1	0.0%	0	0.0%	0
Swanley Town Centre	0.2%	2	0.0%	0	0.0%	0	0.0%	0	0.0%	0	0.0%	0	0.0%	0	0.0%	0	0.0%	0	0.0%	0	0.0%	0	0.7%	1	0.9%	1	0.0%	0
Sydenham District Centre	1.3%	13	0.0%	0	0.0%	0	0.0%	0	0.0%	0	0.0%	0	0.0%	0	0.0%	0	0.0%	0	0.0%	0	0.0%	0	7.3%	13	0.0%	0	0.0%	0
Thamesmead Town Centre	1.1%	11	0.0%	0	0.0%	0	2.4%	2	18.2%	4	2.9%	1	2.7%	1	0.0%	0	0.0%	0	0.0%	0	0.0%	0	0.0%	0	0.0%	0	1.7%	3
Welling Town Centre	0.6%	6	0.0%	0	0.0%	0	0.0%	0	0.0%	0	2.1%	1	1.5%	1	0.9%	0	0.0%	0	0.0%	0	0.0%	0	0.0%	0	1.0%	1	2.0%	4
Woolwich Town Centre	5.4%	55	0.0%	0	2.7%	2	39.5%	31	14.8%	4	20.5%	8	12.2%	4	0.0%	0	5.9%	2	0.0%	0	0.0%	0	0.0%	0	0.0%	0	2.2%	4
Bluewater Shopping Centre, Bluewater Parkway, Dartford, Greenhithe (Burton, Currys PC World, John Lewis)	4.1%	42	0.0%	0	0.7%	1	3.9%	3	2.0%	1	8.6%	3	7.3%	3	10.5%	5	2.4%	1	0.7%	1	1.6%	3	0.0%	0	15.8%	9	7.7%	14
Brocklebank Retail Park, Charlton Riverside (Aldi, Mothercare, Next, Primark, Wickes)	0.0%	0	0.0%	0	0.0%	0	0.0%	0	0.0%	0	0.9%	0	0.0%	0	0.0%	0	0.0%	0	0.0%	0	0.0%	0	0.0%	0	0.0%	0	0.0%	0
Bromley Road / Ravensbourne Retail Park, Bromley Road, Catford	0.4%	4	0.0%	0	0.0%	0	0.0%	0	0.0%	0	0.0%	0	0.0%	0	0.0%	0	0.0%	0	0.0%	0	0.0%	0	2.4%	4	0.0%	0	0.0%	0

Greenwich Retail & Leisure Study for Carter Jonas

Weighted:

February 2018

	Total		Zone 1	Zone 2	Zone 3	Zone 4	Zone 5	Zone 6	Zone 7	Zone 8	Zone 9	Zone 10	Zone 11	Zone 12	Zone 13
(B&M, Dunelm, JD Sports)															
Bromley Road Retail Park, Catford (B&M Bargains Store, Dunelm, Harveys, Carpetright, Selco Builders, Toolstation, Wren Kitchens)	0.0%	0	1.0%	0	0.0%	0	0.0%	0	0.0%	0	0.0%	0	0.0%	0	0.0%
Cannon Retail Park, Thamesmead (Argos, Next, Peacocks, Pets at Home, Wilko)	0.3%	3	0.0%	0	0.0%	0	0.0%	0	8.6%	2	1.7%	1	0.0%	0	0.0%
Charlton Place, Charlton Riverside (M&S and Sainsbury's)	0.1%	1	0.0%	0	0.7%	1	0.0%	0	0.6%	0	0.0%	0	1.2%	0	0.0%
Greenwich Shopping Park, Charlton Riverside (Boots, H&M, New Look, Outfit, Poundland, River Island, and others)	0.1%	1	0.0%	0	0.0%	0	0.0%	0	0.0%	0	0.0%	0	0.0%	0	0.8%
Intu Lakeside, West Thurrock Way, Grays (Debenhams, Game, Primark)	0.2%	2	0.0%	0	0.0%	0	0.0%	0	0.6%	0	0.0%	0	0.0%	0	0.0%
Lakeside Retail Park, RM20 1WN (B&M, Next Clearance, The Range)	0.1%	1	0.0%	0	0.0%	0	0.0%	0	0.0%	0	0.0%	0	0.0%	0	1.0%
Lewisham Retail Park, Loampit Vale, Lewisham (Family Bargains, Matalan, Mothercare, Sports Direct)	0.0%	0	0.9%	0	0.0%	0	0.0%	0	0.0%	0	0.0%	0	0.0%	0	0.0%
Peninsula Park, Charlton Riverside (Argos, CPW, McDs, Office Outlet, Pets at Home, Smyths Toys, TK Maxx)	0.1%	1	0.0%	0	0.0%	0	0.0%	0	0.0%	0	1.3%	0	0.7%	0	0.9%
Southernwood Retail Park, Old Kent Road (Argos, Carpetright, DFS, Sports Direct)	0.1%	1	0.0%	0	0.0%	0	0.0%	0	0.0%	0	0.0%	0	0.0%	0	0.6%
Stone Lake Retail Park, Charlton Riverside (B&M, Carpetright, Currys, Halfords, Harveys)	0.5%	5	0.0%	0	5.6%	4	1.0%	1	0.0%	0	0.0%	0	0.0%	0	0.0%
Surrey Quays, Redriff Road, London (Rotherhythe)	3.3%	34	0.0%	0	0.0%	0	0.0%	0	0.0%	0	0.0%	0	0.0%	0	20.4%

Greenwich Retail & Leisure Study
for Carter Jonas

Weighted:

February 2018

	Total	Zone 1		Zone 2		Zone 3		Zone 4		Zone 5		Zone 6		Zone 7		Zone 8		Zone 9		Zone 10		Zone 11		Zone 12		Zone 13		
Asda, Bugsby's Way, Charlton	0.1%	1	0.0%	0	0.8%	1	0.0%	0	0.0%	0	0.0%	0	0.0%	0	0.0%	0	0.0%	0	0.0%	0	0.0%	0	0.0%	0	0.0%	0	0.0%	0
Asda, Station Road, Belvedere	0.0%	0	0.0%	0	0.0%	0	0.0%	0	0.6%	0	0.0%	0	0.0%	0	0.0%	0	0.0%	0	0.0%	0	0.0%	0	0.0%	0	0.0%	0	0.0%	0
Beckton Local Centre	0.1%	1	0.0%	0	0.0%	0	0.0%	0	0.0%	0	0.0%	0	0.0%	0	0.0%	0	0.0%	0	0.7%	1	0.0%	0	0.0%	0	0.0%	0	0.0%	0
Brixton District Centre	0.7%	8	0.0%	0	0.0%	0	0.0%	0	0.0%	0	0.0%	0	0.0%	0	0.0%	0	0.0%	0	0.0%	0	4.8%	8	0.0%	0	0.0%	0	0.0%	0
Broadstairs Town Centre	0.1%	1	0.0%	0	0.0%	0	0.0%	0	0.0%	0	0.0%	0	0.0%	0	0.0%	0	0.0%	0	0.6%	1	0.0%	0	0.0%	0	0.0%	0	0.0%	0
Camberwell District Centre	0.1%	1	0.0%	0	0.0%	0	0.0%	0	0.0%	0	0.0%	0	0.0%	0	0.0%	0	0.0%	0	0.0%	0	0.0%	0	0.8%	1	0.0%	0	0.0%	0
Canary Wharf District Centre	0.7%	7	0.0%	0	0.0%	0	0.0%	0	0.0%	0	0.0%	0	0.0%	0	0.0%	0	0.0%	0	8.6%	7	0.0%	0	0.0%	0	0.0%	0	0.0%	0
Deal Town Centre	0.1%	1	0.0%	0	0.0%	0	0.0%	0	0.0%	0	0.0%	0	0.0%	0	0.0%	0	0.0%	0	1.0%	1	0.0%	0	0.0%	0	0.0%	0	0.0%	0
Gallions Reach Shopping Park, Armada Way, Beckton	0.1%	1	0.0%	0	0.0%	0	0.0%	0	0.0%	0	0.0%	0	0.0%	0	0.0%	0	0.0%	0	0.6%	1	0.0%	0	0.0%	0	0.0%	0	0.0%	0
Gravesend Town Centre	0.0%	0	0.0%	0	0.0%	0	0.6%	0	0.0%	0	0.0%	0	0.0%	0	0.0%	0	0.0%	0	0.0%	0	0.0%	0	0.0%	0	0.0%	0	0.0%	0
Hay's Galleria Shopping Centre, Battle Bridge Lane, London	0.1%	1	0.0%	0	0.0%	0	0.0%	0	0.0%	0	0.0%	0	0.0%	0	0.0%	0	0.0%	0	0.0%	0	0.6%	1	0.0%	0	0.0%	0	0.0%	0
Hither Green District Centre	0.1%	1	0.0%	0	0.0%	0	0.0%	0	0.0%	0	0.0%	0	0.0%	0	0.0%	0	0.0%	0	0.0%	0	0.0%	0	0.7%	1	0.0%	0	0.0%	0
Northumberland Heath Local Centre	0.2%	2	0.0%	0	0.0%	0	0.0%	0	0.0%	0	0.0%	0	0.0%	0	0.0%	0	0.0%	0	0.0%	0	0.0%	0	0.0%	0	0.0%	0	1.4%	2
Nugent Shopping Park, Cray Avenue, Orpington	0.3%	3	0.0%	0	0.0%	0	0.0%	0	0.0%	0	0.0%	0	0.0%	0	0.0%	0	0.0%	0	0.0%	0	0.0%	0	0.0%	0	4.4%	3	0.0%	0
Sainsbury's, Gallions Road, Charlton Riverside Place, London	0.1%	1	0.0%	0	0.0%	0	0.0%	0	0.0%	0	0.0%	0	2.4%	1	0.0%	0	0.0%	0	0.0%	0	0.0%	0	0.0%	0	0.0%	0	0.0%	0
Westfield Stratford City, Montfichet Road, London	1.0%	10	0.0%	0	0.0%	0	0.0%	0	0.0%	0	0.0%	0	0.0%	0	0.0%	0	0.0%	0	12.5%	10	0.0%	0	0.0%	0	0.0%	0	0.0%	0
Internet / delivered	40.5%	415	33.1%	11	44.6%	33	35.8%	28	43.6%	11	37.5%	14	55.3%	19	45.3%	22	46.7%	16	40.7%	33	44.8%	71	31.4%	56	44.2%	26	41.3%	73
Weighted base:		1024		34		74		79		25		38		35		49		35		82		159		179		58		178
Sample:		978		74		81		78		76		69		78		68		66		82		77		74		73		82

Greenwich Retail & Leisure Study
for Carter Jonas

Weighted:

February 2018

	Total		Zone 1	Zone 2	Zone 3	Zone 4	Zone 5	Zone 6	Zone 7	Zone 8	Zone 9	Zone 10	Zone 11	Zone 12	Zone 13													
Q19 Excluding any Christmas shopping, where do you normally do most of your household's shopping for games & toys; pets and pet products; hobby items; sport clothing / footwear and equipment; camping goods; bicycles; and musical instruments?																												
<i>Excl. Nulls</i>																												
Bexleyheath Town Centre	2.9%	24	0.0%	0	0.0%	0	1.6%	1	3.2%	1	13.6%	5	3.6%	1	2.0%	1	0.0%	0	0.0%	0	0.0%	0	0.0%	0	4.2%	2	9.4%	13
Blackheath District Centre	0.9%	8	0.0%	0	2.7%	2	1.3%	1	0.0%	0	0.0%	0	1.2%	0	0.0%	0	0.8%	0	0.0%	0	1.6%	2	1.0%	1	0.0%	0	1.1%	1
Bromley Town Centre	2.7%	23	0.0%	0	0.0%	0	0.0%	0	0.9%	0	0.0%	0	0.0%	0	1.6%	1	0.9%	0	0.0%	0	1.4%	2	11.6%	18	4.1%	2	0.0%	0
Catford District Centre	1.8%	15	0.0%	0	0.0%	0	0.0%	0	0.0%	0	0.0%	0	0.0%	0	0.0%	0	0.0%	0	0.0%	0	0.0%	0	8.7%	13	0.0%	0	1.1%	1
Central London	2.4%	20	3.9%	1	1.8%	1	2.6%	1	2.5%	1	1.3%	0	1.3%	0	0.0%	0	0.0%	0	4.3%	3	8.9%	11	1.0%	1	0.0%	0	0.0%	0
Charlton District Centre	3.8%	31	0.0%	0	18.4%	11	7.7%	4	0.9%	0	14.2%	5	23.2%	5	0.0%	0	5.9%	2	0.0%	0	1.2%	2	0.0%	0	0.0%	0	1.6%	2
Chislehurst District Centre	0.2%	2	0.0%	0	0.0%	0	0.0%	0	0.0%	0	0.0%	0	0.0%	0	1.6%	1	0.0%	0	0.0%	0	0.0%	0	0.9%	1	0.0%	0	0.0%	0
Crayford Town Centre	3.9%	32	0.0%	0	0.0%	0	0.0%	0	0.0%	0	0.0%	0	1.3%	0	0.0%	0	0.0%	0	0.0%	0	0.0%	0	0.0%	0	9.3%	5	19.0%	27
Croydon Town Centre	1.7%	14	0.0%	0	0.0%	0	0.0%	0	0.0%	0	0.0%	0	0.0%	0	0.0%	0	0.0%	0	0.0%	0	0.0%	0	2.4%	4	0.0%	0	7.6%	11
Dartford Town Centre	0.3%	3	0.0%	0	0.0%	0	2.7%	1	0.0%	0	0.0%	0	0.0%	0	0.0%	0	0.0%	0	0.0%	0	0.0%	0	0.0%	0	0.0%	0	1.0%	1
Deptford District Centre	0.0%	0	1.4%	0	0.0%	0	0.0%	0	0.0%	0	0.0%	0	0.0%	0	0.0%	0	0.0%	0	0.0%	0	0.0%	0	0.0%	0	0.0%	0	0.0%	0
Eltham District Centre	5.2%	43	0.0%	0	2.3%	1	8.3%	5	0.0%	0	0.8%	0	0.0%	0	33.5%	15	37.2%	12	0.0%	0	0.0%	0	3.8%	6	3.7%	2	1.1%	1
Greenwich District Centre	1.0%	8	4.9%	1	6.3%	4	0.0%	0	0.0%	0	0.0%	0	0.0%	0	0.0%	0	0.0%	0	0.0%	0	0.8%	1	1.4%	2	0.0%	0	0.0%	0
Isle of Dogs Local Centre	1.0%	8	0.0%	0	0.0%	0	0.0%	0	0.0%	0	0.0%	0	0.0%	0	0.0%	0	0.0%	0	13.4%	8	0.0%	0	0.0%	0	0.0%	0	0.0%	0
Lee Green District Centre	0.9%	7	0.0%	0	0.0%	0	0.0%	0	0.0%	0	0.0%	0	0.0%	0	0.0%	0	0.9%	0	0.0%	0	0.0%	0	4.7%	7	0.0%	0	0.0%	0
Lewisham Town Centre	2.0%	16	17.7%	4	0.0%	0	3.4%	2	0.0%	0	0.0%	0	0.0%	0	0.0%	0	0.8%	0	2.7%	2	2.0%	3	3.8%	6	0.0%	0	0.0%	0
New Cross Town Centre	0.4%	3	0.0%	0	0.0%	0	0.0%	0	0.0%	0	0.0%	0	0.0%	0	0.0%	0	0.0%	0	0.0%	0	2.3%	3	0.0%	0	0.0%	0	0.0%	0
Orpington Town Centre	0.2%	2	0.0%	0	0.0%	0	0.0%	0	0.0%	0	0.0%	0	0.0%	0	0.0%	0	0.0%	0	0.0%	0	0.0%	0	0.0%	0	3.6%	2	0.0%	0
Peckham Town Centre	0.1%	1	0.0%	0	0.0%	0	0.0%	0	0.0%	0	0.0%	0	0.0%	0	0.0%	0	0.0%	0	0.0%	0	0.8%	1	0.0%	0	0.0%	0	0.0%	0
Penge District Centre	0.2%	1	0.0%	0	0.0%	0	0.0%	0	0.0%	0	0.0%	0	0.0%	0	0.0%	0	0.0%	0	0.0%	0	0.0%	0	0.9%	1	0.0%	0	0.0%	0
Richmond-on-Thames Town Centre	0.1%	1	0.0%	0	0.0%	0	0.0%	0	0.0%	0	0.0%	0	0.0%	0	0.0%	0	0.0%	0	0.0%	0	0.0%	0	0.0%	0	1.0%	1	0.0%	0
Shooters Hill District Centre	0.1%	1	0.0%	0	0.9%	1	0.0%	0	0.0%	0	0.0%	0	0.0%	0	0.0%	0	0.0%	0	0.0%	0	0.0%	0	0.0%	0	0.0%	0	0.0%	0
Sidcup Town Centre	0.7%	6	0.0%	0	0.0%	0	0.0%	0	0.0%	0	0.0%	0	0.0%	0	0.0%	0	0.0%	0	0.0%	0	0.0%	0	0.0%	0	8.1%	4	1.1%	1
Stratford Town Centre	0.2%	1	0.0%	0	0.0%	0	2.6%	1	0.0%	0	0.0%	0	0.0%	0	0.0%	0	0.0%	0	0.0%	0	0.0%	0	0.0%	0	0.0%	0	0.0%	0
Swanley Town Centre	0.1%	1	0.0%	0	0.0%	0	0.0%	0	0.0%	0	0.0%	0	0.0%	0	2.6%	1	0.0%	0	0.0%	0	0.0%	0	0.0%	0	0.0%	0	0.0%	0
Sydenham District Centre	1.5%	13	0.0%	0	0.0%	0	0.0%	0	0.0%	0	0.0%	0	0.0%	0	0.0%	0	0.0%	0	0.0%	0	0.0%	0	8.4%	13	0.0%	0	0.0%	0
Thamesmead Town Centre	1.0%	8	0.0%	0	0.0%	0	0.8%	0	8.5%	2	11.5%	4	2.4%	1	0.0%	0	0.0%	0	0.0%	0	0.0%	0	0.0%	0	0.0%	0	1.0%	1
Welling Town Centre	0.6%	5	0.0%	0	0.0%	0	0.0%	0	0.0%	0	2.2%	1	0.0%	0	0.0%	0	0.9%	0	0.0%	0	0.0%	0	0.0%	0	0.0%	0	2.6%	4
Whitechapel District Centre	0.1%	1	0.0%	0	0.0%	0	0.0%	0	0.0%	0	0.0%	0	0.0%	0	0.0%	0	0.0%	0	0.8%	1	0.0%	0	0.0%	0	0.0%	0	0.0%	0
Woolwich Town Centre	1.4%	11	0.0%	0	0.0%	0	10.2%	6	0.8%	0	8.2%	3	4.0%	1	0.0%	0	0.0%	0	0.0%	0	0.0%	0	0.0%	0	0.0%	0	1.1%	1
Bell Green Retail Park, Bell Green / Lower Sydenham (B&Q, Currys PC World, McDonald's, Next, Pets at Home, Toys R Us)	2.2%	19	0.0%	0	0.0%	0	0.0%	0	0.0%	0	0.0%	0	0.0%	0	0.0%	0	0.0%	0	6.4%	4	0.0%	0	9.1%	14	1.5%	1	0.0%	0
Bluewater Shopping Centre, Bluewater Parkway, Dartford, Greenhithe (Burton, Currys PC World, John Lewis)	5.1%	42	3.4%	1	0.0%	0	2.6%	1	3.4%	1	5.6%	2	2.6%	1	3.8%	2	4.2%	1	0.0%	0	0.8%	1	1.0%	1	19.2%	11	14.4%	20
Brocklebank Retail Park,	0.1%	1	2.1%	0	0.0%	0	0.0%	0	1.3%	0	0.0%	0	1.3%	0	0.0%	0	0.0%	0	0.0%	0	0.0%	0	0.0%	0	0.0%	0	0.0%	0

Greenwich Retail & Leisure Study
for Carter Jonas

Weighted:

February 2018

	Total		Zone 1	Zone 2	Zone 3	Zone 4	Zone 5	Zone 6	Zone 7	Zone 8	Zone 9	Zone 10	Zone 11	Zone 12	Zone 13
Charlton Riverside (Aldi, Mothercare, Next, Primark, Wickes)															
Bromley Road / Ravensbourne Retail Park, Bromley Road, Catford (B&M, Dunelm, JD Sports)	0.4%	3	0.0%	0	0.0%	0	0.0%	0	0.0%	0	0.0%	0	0.0%	0	0.0%
Cannon Retail Park, Thamesmead (Argos, Next, Peacocks, Pets at Home, Wilko)	0.6%	5	0.0%	0	0.0%	0	0.0%	0	7.7%	2	1.8%	1	1.2%	0	0.0%
Charlton Place, Charlton Riverside (M&S and Sainsbury's)	0.1%	1	0.0%	0	0.9%	1	0.0%	0	0.0%	0	0.0%	0	0.0%	0	0.8%
Greenwich Shopping Park, Charlton Riverside (Boots, H&M, New Look, Outfit, Poundland, River Island, and others)	1.0%	8	7.7%	2	0.0%	0	0.0%	0	6.1%	1	2.6%	1	2.6%	1	5.4%
Intu Lakeside, West Thurrock Way, Grays (Debenhams, Game, Primark)	0.3%	3	0.0%	0	0.0%	0	0.0%	0	0.8%	0	0.0%	0	0.0%	0	0.0%
Lakeside Retail Park, RM20 1WN (B&M, Next Clearance, The Range)	0.5%	4	0.0%	0	0.0%	0	0.0%	0	0.0%	0	0.0%	0	0.0%	0	0.9%
Lewisham Retail Park, Loampit Vale, Lewisham (Family Bargains, Matalan, Mothercare, Sports Direct)	0.1%	1	0.0%	0	0.0%	0	0.0%	0	0.0%	0	0.0%	0	0.0%	0	0.0%
Peninsula Park, Charlton Riverside (Argos, CPW, McDs, Office Outlet, Pets at Home, Smyths Toys, TK Maxx)	6.7%	56	13.4%	3	20.4%	12	18.1%	10	17.7%	4	14.2%	5	12.0%	3	16.2%
Southernwood Retail Park, Old Kent Road (Argos, Carpetright, DFS, Sports Direct)	0.7%	6	0.0%	0	0.0%	0	0.0%	0	1.4%	0	0.0%	0	0.0%	0	0.0%
Stone Lake Retail Park, Charlton Riverside (B&M, Carpetright, Currys, Halfords, Harveys)	0.7%	5	0.0%	0	0.0%	0	5.4%	3	0.0%	0	0.0%	0	2.1%	0	0.0%
Surrey Quays, Redriff Road, London (Rotherhythe)	4.2%	35	4.2%	1	0.0%	0	0.0%	0	0.0%	0	0.0%	0	0.0%	0	0.0%

Greenwich Retail & Leisure Study
for Carter Jonas

Weighted:

February 2018

	Total		Zone 1	Zone 2	Zone 3	Zone 4	Zone 5	Zone 6	Zone 7	Zone 8	Zone 9	Zone 10	Zone 11	Zone 12	Zone 13													
Abbey Wood District Centre	0.3%	2	0.0%	0	0.0%	0	0.0%	0	0.8%	0	6.3%	2	0.0%	0	0.0%	0	0.0%	0	0.0%	0	0.0%	0	0.0%	0	0.0%	0	0.0%	0
Asda, East Ferry Road, Isle of Dogs	0.2%	2	0.0%	0	0.0%	0	0.0%	0	0.0%	0	0.0%	0	0.0%	0	0.0%	0	0.0%	0	2.7%	2	0.0%	0	0.0%	0	0.0%	0	0.0%	0
Beckton Local Centre	0.3%	2	0.0%	0	0.0%	0	0.0%	0	0.0%	0	0.0%	0	0.0%	0	0.0%	0	0.0%	0	3.5%	2	0.0%	0	0.0%	0	0.0%	0	0.0%	0
Beckton Retail Park, Alpine Way, London	0.2%	2	0.0%	0	0.0%	0	0.0%	0	0.0%	0	0.0%	0	0.0%	0	0.0%	0	0.0%	0	2.7%	2	0.0%	0	0.0%	0	0.0%	0	0.0%	0
Beckton Triangle Retail Park, Claps Gate Lane, London	0.1%	1	0.0%	0	0.0%	0	0.0%	0	0.0%	0	0.0%	0	0.0%	0	0.0%	0	0.0%	0	0.9%	1	0.0%	0	0.0%	0	0.0%	0	0.0%	0
Brixton District Centre	0.9%	8	0.0%	0	0.0%	0	0.0%	0	0.0%	0	0.0%	0	0.0%	0	0.0%	0	0.0%	0	0.0%	0	6.0%	8	0.0%	0	0.0%	0	0.0%	0
Broadstairs Town Centre	0.1%	1	0.0%	0	0.0%	0	0.0%	0	0.0%	0	0.0%	0	0.0%	0	0.0%	0	0.0%	0	0.8%	1	0.0%	0	0.0%	0	0.0%	0	0.0%	0
Canada Water Retail Park, Surrey Quays, Rotherhithe	0.2%	1	0.0%	0	0.0%	0	0.0%	0	0.0%	0	0.0%	0	0.0%	0	0.0%	0	0.0%	0	0.0%	0	0.0%	0	1.0%	1	0.0%	0	0.0%	0
Canary Wharf District Centre	0.2%	1	3.4%	1	0.0%	0	0.0%	0	0.0%	0	0.0%	0	0.0%	0	0.0%	0	0.0%	0	0.8%	1	0.0%	0	0.0%	0	0.0%	0	0.0%	0
Dagenham Town Centre	0.0%	0	0.0%	0	0.0%	0	0.0%	0	0.0%	0	0.0%	0	1.2%	0	0.0%	0	0.0%	0	0.0%	0	0.0%	0	0.0%	0	0.0%	0	0.0%	0
Gallions Reach Shopping Park, Armada Way, Beckton	0.7%	6	0.0%	0	0.0%	0	0.0%	0	0.0%	0	0.0%	0	0.0%	0	0.0%	0	0.0%	0	9.9%	6	0.0%	0	0.0%	0	0.0%	0	0.0%	0
Hither Green District Centre	0.2%	1	0.0%	0	0.0%	0	0.0%	0	0.0%	0	0.0%	0	0.0%	0	0.0%	0	0.0%	0	0.0%	0	0.0%	0	1.0%	1	0.0%	0	0.0%	0
Old Kent Road, Southwark	0.1%	1	0.0%	0	0.0%	0	0.0%	0	0.0%	0	0.0%	0	0.0%	0	0.0%	0	0.0%	0	0.0%	0	0.8%	1	0.0%	0	0.0%	0	0.0%	0
Pets at Home, Blackheath Road, Blackheath	0.3%	2	9.4%	2	0.0%	0	0.0%	0	0.0%	0	0.0%	0	0.0%	0	0.0%	0	0.0%	0	0.0%	0	0.0%	0	0.0%	0	0.0%	0	0.0%	0
Ruxley Manor Garden Centre, Maidstone Road, Sidcup	0.3%	2	0.0%	0	0.0%	0	0.0%	0	0.0%	0	0.0%	0	0.0%	0	0.0%	0	0.0%	0	0.0%	0	0.0%	0	0.0%	0	0.0%	0	1.6%	2
Sainsbury's, Claps Gate Lane, Beckton	0.5%	4	0.0%	0	0.0%	0	0.0%	0	0.0%	0	0.0%	0	0.0%	0	0.0%	0	0.0%	0	6.4%	4	0.0%	0	0.0%	0	0.0%	0	0.0%	0
Springvale Retail Park, Sevenoaks Way, Orpington	0.2%	2	0.0%	0	0.0%	0	0.0%	0	0.0%	0	0.0%	0	0.0%	0	3.2%	1	0.0%	0	0.0%	0	0.0%	0	0.0%	0	1.0%	1	0.0%	0
Tesco, Croydon Road, Beckenham	0.1%	1	0.0%	0	0.0%	0	0.0%	0	0.0%	0	0.0%	0	0.0%	0	0.0%	0	0.0%	0	0.0%	0	0.0%	0	0.0%	0	1.1%	1	0.0%	0
Tesco, Edgington Way, Orpington	0.1%	1	0.0%	0	0.0%	0	0.0%	0	0.0%	0	0.0%	0	0.0%	0	0.0%	0	0.0%	0	0.0%	0	0.0%	0	0.0%	0	1.5%	1	0.0%	0
Tower Retail Park, Crayford Road, Crayford	1.1%	9	0.0%	0	0.0%	0	0.0%	0	0.8%	0	3.5%	1	0.0%	0	3.2%	1	0.0%	0	0.0%	0	0.0%	0	1.4%	2	0.0%	0	3.1%	4
Toys R Us, Old Kent Road, Southwark	0.2%	1	0.0%	0	0.0%	0	2.6%	1	0.0%	0	0.0%	0	0.0%	0	0.0%	0	0.0%	0	0.0%	0	0.0%	0	0.0%	0	0.0%	0	0.0%	0
Westfield Stratford City, Montfichet Road, London	0.6%	5	0.0%	0	0.0%	0	0.0%	0	0.0%	0	0.0%	0	0.0%	0	0.0%	0	0.0%	0	8.2%	5	0.0%	0	0.0%	0	0.0%	0	0.0%	0
Internet / delivered	33.4%	277	28.7%	7	46.3%	28	30.3%	17	43.2%	9	14.3%	5	40.2%	9	29.5%	13	28.6%	10	31.3%	19	48.3%	61	28.7%	43	38.8%	22	25.3%	35
Weighted base:	830		24		60		56		20		37		22		45		33		61		127		151		56		140	
Sample:	739		46		59		54		55		59		50		60		59		50		61		58		63		65	

Greenwich Retail & Leisure Study for Carter Jonas

Weighted:

February 2018

	Total	Zone 1	Zone 2	Zone 3	Zone 4	Zone 5	Zone 6	Zone 7	Zone 8	Zone 9	Zone 10	Zone 11	Zone 12	Zone 13														
Q20 Excluding any Christmas shopping, where do you normally do most of your household's shopping for furniture, carpets, other floor coverings and household textiles (includes beds, sofas, tables, etc.)?																												
<i>Excl. Nulls</i>																												
Belvedere Town Centre	0.1%	1	0.0%	0	0.0%	0	0.0%	0	0.0%	0	2.6%	1	0.0%	0	0.0%	0	0.0%	0	0.0%	0	0.0%	0	0.0%	0	0.0%	0		
Bexleyheath Town Centre	0.9%	7	0.0%	0	0.0%	0	1.1%	1	1.5%	0	2.2%	1	0.9%	0	0.0%	0	0.0%	0	0.0%	0	0.0%	0	1.1%	1	3.6%	4		
Blackheath District Centre	0.3%	3	5.0%	1	1.0%	1	0.0%	0	0.0%	0	0.0%	0	0.0%	0	1.0%	0	0.7%	1	0.0%	0	0.0%	0	0.0%	0	0.0%	0		
Bromley Town Centre	1.6%	13	0.0%	0	0.0%	0	0.0%	0	0.0%	0	0.0%	0	0.8%	0	1.0%	0	3.2%	1	0.0%	0	2.4%	3	5.0%	7	3.3%	2	0.0%	0
Catford District Centre	2.2%	18	0.0%	0	0.0%	0	0.0%	0	0.0%	0	0.0%	0	0.0%	0	0.0%	0	0.0%	0	0.0%	0	0.0%	0	11.9%	17	1.8%	1	0.0%	0
Central London	5.0%	40	11.8%	3	9.6%	5	2.5%	2	0.7%	0	0.0%	0	0.8%	0	3.0%	1	6.4%	2	8.3%	6	16.7%	18	1.5%	2	0.0%	0	0.0%	0
Charlton District Centre	3.7%	30	0.0%	0	17.4%	10	5.8%	4	0.0%	0	9.6%	4	6.4%	2	1.5%	1	3.8%	1	0.0%	0	3.4%	4	0.0%	0	8.1%	4	1.3%	1
Crayford Town Centre	1.6%	13	1.8%	1	0.0%	0	0.0%	0	0.7%	0	0.0%	0	0.0%	0	0.0%	0	0.0%	0	0.0%	0	0.0%	0	0.0%	0	0.0%	0	10.1%	12
Croydon Town Centre	2.1%	17	0.0%	0	0.0%	0	0.0%	0	0.0%	0	0.0%	0	1.3%	0	0.0%	0	0.0%	0	0.0%	0	13.8%	15	1.0%	1	1.1%	1	0.0%	0
Dartford Town Centre	1.7%	14	0.0%	0	0.0%	0	0.7%	0	0.0%	0	7.5%	3	0.0%	0	4.0%	2	2.7%	1	0.0%	0	0.0%	0	3.1%	4	1.1%	1	2.4%	3
Deptford District Centre	0.5%	4	0.0%	0	0.0%	0	0.0%	0	0.0%	0	0.0%	0	0.0%	0	0.0%	0	0.0%	0	0.0%	0	3.4%	4	0.0%	0	0.0%	0	0.0%	0
Eltham District Centre	3.3%	26	0.0%	0	3.5%	2	0.0%	0	0.0%	0	0.0%	0	1.7%	1	25.1%	12	22.5%	6	0.0%	0	0.0%	0	2.0%	3	3.9%	2	1.3%	1
Erith Town Centre	0.2%	1	0.0%	0	0.0%	0	0.0%	0	0.0%	0	0.0%	0	0.0%	0	0.0%	0	0.0%	0	0.0%	0	0.0%	0	0.0%	0	0.0%	0	1.3%	1
Greenwich District Centre	0.8%	6	8.1%	2	0.0%	0	0.0%	0	0.0%	0	0.0%	0	6.4%	2	0.0%	0	0.0%	0	0.0%	0	2.0%	2	0.0%	0	0.0%	0	0.0%	0
Isle of Dogs Local Centre	0.2%	2	0.0%	0	0.0%	0	0.0%	0	0.0%	0	0.0%	0	0.0%	0	0.0%	0	0.0%	0	2.4%	2	0.0%	0	0.0%	0	0.0%	0	0.0%	0
Lewisham Town Centre	1.9%	16	1.0%	0	0.0%	0	0.0%	0	0.0%	0	0.0%	0	0.0%	0	0.0%	0	0.0%	0	0.0%	0	5.7%	6	6.6%	9	0.0%	0	0.0%	0
Mottingham Town Centre	0.1%	0	0.0%	0	0.0%	0	0.0%	0	0.0%	0	0.0%	0	0.0%	0	0.0%	0	1.6%	0	0.0%	0	0.0%	0	0.0%	0	0.0%	0	0.0%	0
New Cross Town Centre	0.0%	0	0.0%	0	0.0%	0	0.0%	0	1.3%	0	0.0%	0	0.0%	0	0.0%	0	0.0%	0	0.0%	0	0.0%	0	0.0%	0	0.0%	0	0.0%	0
Orpington Town Centre	2.5%	21	0.0%	0	0.0%	0	1.4%	1	0.0%	0	1.3%	0	0.0%	0	0.0%	0	1.1%	0	0.0%	0	1.5%	2	1.0%	1	15.0%	8	6.8%	8
Plumstead Town Centre	0.2%	2	0.0%	0	0.0%	0	0.7%	0	1.1%	0	2.7%	1	0.0%	0	0.0%	0	0.0%	0	0.0%	0	0.0%	0	0.0%	0	0.0%	0	0.0%	0
Poplar Local Centre	0.6%	5	0.0%	0	0.0%	0	0.0%	0	0.0%	0	0.0%	0	0.0%	0	0.0%	0	0.0%	0	6.8%	5	0.0%	0	0.0%	0	0.0%	0	0.0%	0
Sevenoaks Town Centre	0.2%	2	0.0%	0	0.0%	0	0.0%	0	0.0%	0	0.0%	0	0.0%	0	1.0%	0	0.0%	0	0.0%	0	0.0%	0	0.0%	0	2.7%	1	0.0%	0
Sidcup Town Centre	2.4%	19	0.0%	0	1.6%	1	1.5%	1	0.0%	0	1.7%	1	0.9%	0	1.5%	1	2.7%	1	0.0%	0	0.0%	0	2.6%	4	19.6%	10	1.2%	1
Stratford Town Centre	0.1%	1	0.0%	0	0.0%	0	0.0%	0	0.0%	0	0.0%	0	0.0%	0	0.0%	0	0.0%	0	0.0%	0	0.9%	1	0.0%	0	0.0%	0	0.0%	0
Sutton Town Centre	0.1%	1	0.0%	0	0.0%	0	0.0%	0	0.0%	0	0.0%	0	0.0%	0	0.0%	0	0.7%	1	0.0%	0	0.0%	0	0.0%	0	0.0%	0	0.0%	0
Swanley Town Centre	0.1%	1	0.0%	0	0.0%	0	0.0%	0	0.0%	0	0.0%	0	0.0%	0	1.0%	0	0.0%	0	0.0%	0	0.0%	0	0.0%	0	1.1%	1	0.0%	0
Thamesmead Town Centre	1.6%	13	0.0%	0	0.0%	0	9.7%	6	10.9%	2	1.3%	0	0.0%	0	0.0%	0	0.0%	0	0.0%	0	0.0%	0	0.0%	0	0.0%	0	3.0%	4
Welling Town Centre	1.5%	12	0.0%	0	0.0%	0	0.0%	0	0.7%	0	4.0%	1	7.0%	2	3.7%	2	0.0%	0	0.0%	0	0.0%	0	0.0%	0	0.0%	0	5.5%	7
Woolwich Town Centre	1.6%	13	0.0%	0	1.1%	1	14.2%	9	3.8%	1	3.8%	1	1.8%	1	0.0%	0	0.0%	0	0.0%	0	0.0%	0	0.0%	0	0.0%	0	0.0%	0
Bell Green Retail Park, Bell Green / Lower Sydenham (B&Q, Currys PC World, McDonald's, Next, Pets at Home, Toys R Us)	0.2%	1	0.0%	0	0.0%	0	0.0%	0	0.0%	0	0.0%	0	0.0%	0	0.0%	0	0.0%	0	0.0%	0	0.0%	0	1.0%	1	0.0%	0	0.0%	0
Bluewater Shopping Centre, Bluewater Parkway, Dartford, Greenhithe (Burton, Currys PC World, John Lewis)	7.4%	60	6.0%	2	2.0%	1	3.6%	2	8.2%	2	6.8%	3	12.8%	4	14.2%	7	3.2%	1	1.7%	1	1.5%	2	12.2%	17	13.7%	7	9.9%	12
Brocklebank Retail Park, Charlton Riverside (Aldi, Mothercare, Next,	0.2%	2	0.0%	0	0.0%	0	0.0%	0	0.0%	0	0.0%	0	0.0%	0	0.0%	0	1.0%	0	0.0%	0	1.5%	2	0.0%	0	0.0%	0	0.0%	0

Greenwich Retail & Leisure Study
for Carter Jonas

Weighted:

February 2018

	Total		Zone 1	Zone 2	Zone 3	Zone 4	Zone 5	Zone 6	Zone 7	Zone 8	Zone 9	Zone 10	Zone 11	Zone 12	Zone 13													
Primark, Wickes)																												
Bromley Road / Ravensbourne Retail Park, Bromley Road, Catford (B&M, Dunelm, JD Sports)	0.3%	2	0.0%	0	0.0%	0	0.0%	0	0.0%	0	0.0%	0	0.0%	0	0.0%	0	0.0%	0	0.0%	0	0.0%	0	1.5%	2	0.0%	0	0.0%	0
Bromley Road Retail Park, Catford (B&M Bargains Store, Dunelm, Harveys, Carpetright, Selco Builders, Toolstation, Wren Kitchens)	3.0%	24	0.0%	0	1.0%	1	0.0%	0	0.0%	0	0.0%	0	0.0%	0	7.4%	3	1.0%	0	0.0%	0	4.5%	5	11.0%	15	0.0%	0	0.0%	0
Cannon Retail Park, Thamesmead (Argos, Next, Peacocks, Pets at Home, Wilko)	0.5%	4	0.0%	0	0.0%	0	0.0%	0	14.5%	3	0.0%	0	0.0%	0	0.0%	0	0.0%	0	0.7%	1	0.0%	0	0.0%	0	0.0%	0	0.0%	0
Charlton Place, Charlton Riverside (M&S and Sainsbury's)	0.1%	1	0.0%	0	1.0%	1	0.0%	0	0.7%	0	0.0%	0	0.0%	0	0.0%	0	0.0%	0	0.0%	0	0.0%	0	0.0%	0	0.0%	0	0.0%	0
Greenwich Shopping Park, Charlton Riverside (Boots, H&M, New Look, Outfit, Poundland, River Island, and others)	0.1%	1	0.0%	0	0.0%	0	0.0%	0	0.7%	0	0.0%	0	0.0%	0	1.0%	0	0.0%	0	0.0%	0	0.0%	0	0.0%	0	0.0%	0	0.0%	0
Intu Lakeside, West Thurrock Way, Grays (Debenhams, Game, Primark)	0.3%	2	0.0%	0	1.6%	1	0.0%	0	0.0%	0	0.0%	0	0.0%	0	0.0%	0	0.0%	0	0.0%	0	0.0%	0	0.0%	0	0.0%	0	1.3%	1
Lakeside Retail Park, RM20 1WN (B&M, Next Clearance, The Range)	4.7%	37	2.2%	1	2.1%	1	7.4%	5	15.2%	3	6.9%	3	16.1%	5	5.1%	2	3.2%	1	12.2%	9	0.0%	0	0.0%	0	1.1%	1	5.7%	7
Lewisham Retail Park, Loampit Vale, Lewisham (Family Bargains, Matalan, Mothercare, Sports Direct)	0.7%	6	1.0%	0	0.0%	0	0.0%	0	0.0%	0	0.0%	0	0.0%	0	0.0%	0	0.0%	0	0.0%	0	0.0%	0	4.0%	6	0.0%	0	0.0%	0
Peninsula Park, Charlton Riverside (Argos, CPW, McDs, Office Outlet, Pets at Home, Smyths Toys, TK Maxx)	3.0%	24	0.0%	0	8.6%	5	0.7%	0	0.8%	0	0.0%	0	8.1%	3	1.9%	1	7.7%	2	0.0%	0	7.2%	8	0.0%	0	0.0%	0	5.0%	6
Southernwood Retail Park, Old Kent Road (Argos, Carpetright, DFS, Sports Direct)	1.7%	14	2.2%	1	0.0%	0	2.2%	1	0.8%	0	0.0%	0	0.0%	0	0.0%	0	2.1%	1	0.0%	0	10.6%	11	0.0%	0	0.0%	0	0.0%	0
Stone Lake Retail Park, Charlton Riverside (B&M,	6.7%	54	17.5%	5	12.2%	7	12.7%	8	12.2%	3	12.9%	5	14.5%	5	2.1%	1	13.9%	4	0.7%	1	7.2%	8	0.0%	0	0.0%	0	7.5%	9

Greenwich Retail & Leisure Study
for Carter Jonas

Weighted:

February 2018

	Total		Zone 1	Zone 2	Zone 3	Zone 4	Zone 5	Zone 6	Zone 7	Zone 8	Zone 9	Zone 10	Zone 11	Zone 12	Zone 13
Carpetrigh, Currys, Halfords, Harveys)															
Surrey Quays, Redriff Road, London (Rotherhythe)	0.2%	1	0.0%	0	0.0%	0	0.0%	0	0.0%	0	0.0%	0	0.0%	0	0.0%
Avery Hill District Centre	0.1%	1	0.0%	0	0.0%	0	0.0%	0	0.0%	0	0.0%	0	0.0%	0	0.0%
B&Q, Bugsby's Way, Greenwich Peninsula, Greenwich	0.2%	1	0.0%	0	0.0%	0	0.7%	0	0.0%	0	0.0%	0	0.0%	0	0.0%
B&Q, Station Road, Off Lower Road, Belvedere	0.0%	0	0.0%	0	0.0%	0	0.0%	0	0.7%	0	0.0%	0	0.0%	0	0.0%
Barnehurst Town Centre	0.2%	1	0.0%	0	0.0%	0	0.0%	0	0.0%	0	0.0%	0	0.0%	0	0.0%
Beckton Local Centre	0.1%	1	0.0%	0	0.0%	0	0.0%	0	0.0%	0	0.0%	0	0.0%	0	0.0%
Beckton Retail Park, Alpine Way, London	0.6%	5	0.0%	0	0.0%	0	0.0%	0	0.0%	0	0.0%	0	0.0%	0	0.0%
Beckton Triangle Retail Park, Claps Gate Lane, London	0.5%	4	0.0%	0	0.0%	0	0.0%	0	0.0%	0	0.0%	0	0.0%	0	0.0%
Bethnal Green District Centre	0.6%	4	0.0%	0	0.0%	0	0.0%	0	0.0%	0	0.0%	0	0.0%	0	0.0%
Blackfen District Centre	0.2%	1	0.0%	0	0.0%	0	0.0%	0	0.0%	0	0.0%	0	0.0%	0	0.0%
Canary Wharf District Centre	0.2%	2	0.0%	0	0.0%	0	0.0%	0	0.0%	0	0.0%	0	0.0%	0	0.0%
DFS, Crittalls Corner, Sidcup	1.7%	14	0.0%	0	0.0%	0	2.2%	1	1.1%	0	0.9%	0	1.7%	1	0.0%
East Dulwich District Centre	0.0%	0	1.1%	0	0.0%	0	0.0%	0	0.0%	0	0.0%	0	0.0%	0	0.0%
Gallions Reach Shopping Park, Armada Way, Beckton	0.3%	3	0.0%	0	0.0%	0	0.0%	0	0.0%	0	0.0%	0	0.0%	0	0.0%
Gravesend Town Centre	0.0%	0	0.0%	0	0.0%	0	0.0%	0	0.0%	0	0.9%	0	0.0%	0	0.0%
Hither Green District Centre	0.2%	1	0.0%	0	0.0%	0	0.0%	0	0.0%	0	0.0%	0	0.0%	0	0.0%
Homebase, Kidbrooke Park Road, Kidbrooke	0.1%	0	1.7%	0	0.0%	0	0.0%	0	0.0%	0	0.0%	0	0.0%	0	0.0%
Ikea, Glover Drive, Edmonton	1.1%	9	0.0%	0	0.0%	0	0.0%	0	0.0%	0	6.2%	2	0.0%	0	0.0%
Nugent Shopping Park, Cray Avenue, Orpington	0.2%	2	0.0%	0	0.0%	0	0.0%	0	2.3%	1	0.0%	0	0.0%	0	0.0%
Old Kent Road, Southwark	0.1%	1	0.0%	0	0.0%	0	0.0%	0	0.0%	0	0.0%	0	0.0%	0	0.0%
Petts Wood Local Centre	0.1%	1	0.0%	0	0.0%	0	0.0%	0	0.0%	0	0.0%	0	0.0%	0	0.0%
Purley Way Retail Park, Purley Way, Croydon	0.4%	4	0.0%	0	0.0%	0	0.0%	0	0.0%	0	0.0%	0	3.1%	1	0.0%
Sainsbury's, Gallions Road, Charlton Riverside Place, London	0.1%	1	0.0%	0	0.0%	0	0.0%	0	0.0%	0	2.7%	1	0.0%	0	0.0%
Sloane Square, Chelsea	0.1%	1	1.7%	0	1.0%	1	0.0%	0	0.0%	0	0.0%	0	0.0%	0	0.0%
Springvale Retail Park, Sevenoaks Way, Orpington	0.9%	7	1.0%	0	0.0%	0	0.0%	0	0.7%	0	2.2%	1	2.1%	1	3.0%

Greenwich Retail & Leisure Study
for Carter Jonas

Weighted:

	Total	Zone 1		Zone 2		Zone 3		Zone 4		Zone 5		Zone 6		Zone 7		Zone 8		Zone 9		Zone 10		Zone 11		Zone 12		Zone 13		
St Paul's Cray Local Centre	0.1%	0	0.0%	0	0.0%	0	0.7%	0	0.0%	0	0.0%	0	0.0%	0	0.0%	0	0.0%	0	0.0%	0	0.0%	0	0.0%	0	0.0%	0	0.0%	0
St Peters Wharf Retail Park, Maidstone	0.0%	0	0.0%	0	0.0%	0	0.0%	0	0.7%	0	0.0%	0	0.0%	0	0.0%	0	0.0%	0	0.0%	0	0.0%	0	0.0%	0	0.0%	0	0.0%	0
Valley Retail Park, off Purley Way, Croydon	1.3%	10	3.7%	1	3.1%	2	0.0%	0	0.0%	0	0.0%	0	0.9%	0	3.0%	1	0.0%	0	0.7%	1	1.0%	1	3.1%	4	0.0%	0	0.0%	0
Walthamstow District Centre	0.1%	1	0.0%	0	0.0%	0	1.2%	1	0.0%	0	0.0%	0	0.0%	0	0.0%	0	0.0%	0	0.0%	0	0.0%	0	0.0%	0	0.0%	0	0.0%	0
Westfield Stratford City, Montfichet Road, London	0.2%	2	0.0%	0	0.0%	0	0.0%	0	0.7%	0	0.0%	0	0.0%	0	0.0%	0	0.0%	0	2.0%	2	0.0%	0	0.0%	0	0.0%	0	0.0%	0
Witney Town Centre	0.1%	1	0.0%	0	1.0%	1	0.0%	0	0.0%	0	0.0%	0	0.0%	0	0.0%	0	0.0%	0	0.0%	0	0.0%	0	0.0%	0	0.0%	0	0.0%	0
Internet / delivered	24.2%	195	34.2%	10	32.4%	18	30.9%	20	19.8%	4	26.7%	10	10.6%	3	14.5%	7	19.2%	5	31.1%	24	13.3%	14	25.6%	36	19.2%	10	28.5%	34
Weighted base:	806			29		55		65		22		37		31		47		27		77		106		140		51		120
Sample:	794			60		55		62		69		64		60		67		54		71		60		56		58		58

Greenwich Retail & Leisure Study for Carter Jonas

Weighted:

February 2018

	Total	Zone 1	Zone 2	Zone 3	Zone 4	Zone 5	Zone 6	Zone 7	Zone 8	Zone 9	Zone 10	Zone 11	Zone 12	Zone 13														
Q21 Excluding any Christmas shopping, where do you normally do most of your household's shopping for DIY goods, decorating supplies and garden products (such as drills, lawn mowers, hammers, hedge cutters, garden tools, plants, shrubs etc.)?																												
<i>Excl. Nulls</i>																												
Belvedere Town Centre	4.7%	43	0.0%	0	2.4%	2	0.0%	0	12.3%	3	19.3%	7	0.8%	0	0.0%	0	0.0%	0	0.0%	0	0.0%	0	0.0%	0	20.0%	31		
Bexleyheath Town Centre	0.8%	7	0.0%	0	0.0%	0	0.0%	0	0.6%	0	2.6%	1	0.0%	0	0.9%	0	0.0%	0	0.0%	0	0.0%	0	0.0%	0	3.9%	6		
Blackheath District Centre	1.2%	11	6.1%	2	6.8%	5	1.1%	1	0.0%	0	0.0%	0	0.0%	0	0.0%	0	1.2%	0	0.0%	0	1.8%	3	0.0%	0	0.0%	0		
Bromley Town Centre	2.4%	22	1.6%	0	0.0%	0	0.0%	0	0.0%	0	0.0%	0	0.0%	0	0.0%	0	0.8%	0	0.0%	0	2.6%	3	9.8%	16	3.9%	2	0.0%	0
Catford District Centre	2.5%	23	0.0%	0	0.0%	0	0.0%	0	0.0%	0	0.0%	0	0.0%	0	0.0%	0	0.0%	0	1.7%	2	12.2%	20	1.6%	1	0.0%	0		
Central London	0.3%	3	0.0%	0	1.6%	1	0.0%	0	0.0%	0	0.0%	0	0.0%	0	0.0%	0	0.0%	0	1.3%	2	0.0%	0	0.0%	0	0.0%	0		
Charlton District Centre	4.7%	43	0.0%	0	25.5%	18	11.2%	7	3.7%	1	13.6%	5	7.3%	2	3.1%	2	4.5%	2	0.8%	1	3.0%	4	1.3%	2	0.0%	0	0.0%	0
Chislehurst District Centre	0.2%	1	0.0%	0	0.0%	0	0.0%	0	0.0%	0	0.0%	0	0.0%	0	0.0%	0	0.0%	0	0.0%	0	0.0%	0	2.3%	1	0.0%	0		
Crayford Town Centre	0.2%	1	0.0%	0	0.0%	0	0.0%	0	0.0%	0	0.0%	0	0.0%	0	0.0%	0	0.0%	0	0.0%	0	0.0%	0	0.9%	1	0.0%	0	0.0%	0
Croydon Town Centre	0.2%	2	0.0%	0	0.0%	0	0.0%	0	0.0%	0	0.0%	0	0.0%	0	0.0%	0	0.0%	0	1.4%	2	0.0%	0	0.0%	0	0.0%	0		
Dartford Town Centre	1.1%	10	0.0%	0	0.0%	0	0.0%	0	0.0%	0	0.0%	0	0.8%	0	1.9%	1	0.0%	0	0.0%	0	6.2%	8	0.0%	0	1.4%	1	0.0%	0
Deptford District Centre	0.3%	2	1.1%	0	0.0%	0	0.0%	0	0.0%	0	0.0%	0	0.0%	0	0.0%	0	0.0%	0	1.7%	2	0.0%	0	0.0%	0	0.0%	0		
East Ham Town Centre	0.1%	1	0.0%	0	0.0%	0	0.0%	0	0.0%	0	0.0%	0	0.0%	0	0.0%	0	0.7%	1	0.0%	0	0.0%	0	0.0%	0	0.0%	0		
Eltham District Centre	10.2%	94	2.1%	1	4.4%	3	5.2%	3	0.0%	0	0.0%	0	4.4%	2	50.7%	25	31.8%	11	0.0%	0	0.0%	0	11.9%	19	21.6%	13	11.3%	17
Erith Town Centre	1.1%	10	0.0%	0	0.0%	0	0.0%	0	0.6%	0	3.9%	1	0.0%	0	0.0%	0	0.0%	0	0.0%	0	0.0%	0	0.0%	0	0.0%	0	5.7%	9
Greenwich District Centre	2.0%	18	20.7%	6	5.9%	4	2.2%	1	0.0%	0	0.0%	0	0.0%	0	0.0%	0	0.8%	1	3.0%	4	0.9%	1	0.9%	1	0.0%	0		
Isle of Dogs Local Centre	0.6%	5	0.0%	0	0.0%	0	0.0%	0	0.0%	0	0.0%	0	0.0%	0	0.0%	0	0.0%	0	7.2%	5	0.0%	0	0.0%	0	0.0%	0		
Lee Green District Centre	1.3%	12	0.0%	0	0.0%	0	0.0%	0	0.0%	0	0.0%	0	0.0%	0	0.0%	0	0.0%	0	0.0%	0	0.0%	0	7.5%	12	0.0%	0	0.0%	0
Lewisham Town Centre	0.6%	6	0.0%	0	0.0%	0	0.0%	0	0.0%	0	0.0%	0	0.0%	0	0.0%	0	0.7%	1	0.8%	1	2.7%	4	0.0%	0	0.0%	0		
New Cross Town Centre	0.1%	1	0.0%	0	0.0%	0	0.0%	0	0.0%	0	0.0%	0	0.0%	0	0.0%	0	0.0%	0	0.9%	1	0.0%	0	0.0%	0	0.0%	0		
Orpington Town Centre	0.4%	4	0.0%	0	0.0%	0	0.0%	0	0.0%	0	0.8%	0	0.0%	0	0.0%	0	0.0%	0	0.0%	0	0.0%	0	2.9%	2	1.0%	1		
Peckham Town Centre	0.2%	2	0.0%	0	0.0%	0	0.0%	0	0.0%	0	0.0%	0	0.0%	0	0.0%	0	0.0%	0	1.3%	2	0.0%	0	0.0%	0	0.0%	0		
Plumstead Town Centre	1.0%	9	0.0%	0	0.0%	0	0.0%	0	4.8%	1	0.8%	0	17.6%	6	0.0%	0	0.0%	0	0.0%	0	0.0%	0	0.0%	0	0.0%	0	1.0%	1
Poplar Local Centre	0.7%	6	0.0%	0	0.0%	0	0.0%	0	0.0%	0	0.0%	0	0.0%	0	0.0%	0	0.0%	0	8.6%	6	0.0%	0	0.0%	0	0.0%	0		
Sevenoaks Town Centre	0.1%	1	0.0%	0	0.0%	0	0.0%	0	0.0%	0	0.0%	0	0.0%	0	0.0%	0	0.0%	0	0.8%	1	0.0%	0	0.0%	0	0.0%	0		
Shooters Hill District Centre	0.1%	1	0.0%	0	0.8%	1	0.0%	0	0.0%	0	0.0%	0	0.8%	0	0.0%	0	0.0%	0	0.0%	0	0.0%	0	0.0%	0	0.0%	0		
Sidcup Town Centre	5.3%	48	0.0%	0	0.0%	0	0.0%	0	0.0%	0	1.6%	1	0.0%	0	0.0%	0	0.8%	0	0.0%	0	0.0%	0	2.2%	4	39.5%	24	13.2%	20
Stratford Town Centre	0.1%	1	0.0%	0	0.0%	0	0.0%	0	0.0%	0	0.0%	0	0.0%	0	0.0%	0	0.0%	0	1.1%	1	0.0%	0	0.0%	0	0.0%	0		
Sydenham District Centre	0.4%	3	0.0%	0	0.0%	0	0.0%	0	0.0%	0	0.0%	0	0.0%	0	0.0%	0	0.0%	0	0.9%	1	1.5%	2	0.0%	0	0.0%	0		
Thamesmead Town Centre	0.7%	6	0.0%	0	0.0%	0	4.4%	3	9.3%	2	3.5%	1	0.0%	0	0.0%	0	0.0%	0	0.0%	0	0.0%	0	0.0%	0	0.0%	0		
Welling Town Centre	1.8%	16	0.0%	0	0.0%	0	0.7%	0	0.6%	0	1.3%	0	2.0%	1	0.0%	0	0.0%	0	0.0%	0	0.0%	0	0.0%	0	7.0%	4	6.7%	10
Woolwich Town Centre	1.9%	17	0.0%	0	0.0%	0	13.5%	9	0.0%	0	1.6%	1	9.5%	3	0.0%	0	0.0%	0	0.0%	0	0.0%	0	0.0%	0	0.0%	0	2.9%	4
Bell Green Retail Park, Bell Green / Lower Sydenham (B&Q, Currys PC World, McDonald's, Next, Pets at Home, Toys R Us)	2.3%	21	0.0%	0	0.0%	0	0.7%	0	3.0%	1	2.1%	1	0.0%	0	2.6%	1	0.0%	0	0.8%	1	0.0%	0	10.7%	17	0.0%	0	0.0%	0
Bluewater Shopping Centre, Bluewater Parkway, Dartford, Greenhithe (Burton, Currys PC World, John Lewis)	0.2%	1	0.0%	0	0.0%	0	0.0%	0	0.0%	0	0.0%	0	1.2%	0	0.0%	0	0.0%	0	0.0%	0	0.9%	1	0.0%	0	0.0%	0	0.0%	0

Greenwich Retail & Leisure Study
for Carter Jonas

Weighted:

February 2018

	Total	Zone 1		Zone 2		Zone 3		Zone 4		Zone 5		Zone 6		Zone 7		Zone 8		Zone 9		Zone 10		Zone 11		Zone 12		Zone 13		
Brocklebank Retail Park, Charlton Riverside (Aldi, Mothercare, Next, Primark, Wickes)	2.5%	23	22.0%	7	7.4%	5	8.0%	5	1.0%	0	1.3%	0	0.8%	0	0.9%	0	1.6%	1	0.0%	0	1.7%	2	0.0%	0	0.0%	0	1.0%	1
Bromley Road / Ravensbourne Retail Park, Bromley Road, Catford (B&M, Dunelm, JD Sports)	0.2%	1	0.0%	0	0.0%	0	0.0%	0	0.0%	0	0.0%	0	0.0%	0	0.0%	0	0.0%	0	0.0%	0	0.0%	0	0.9%	1	0.0%	0	0.0%	0
Bromley Road Retail Park, Catford (B&M Bargains Store, Dunelm, Harveys, Carpetright, Selco Builders, Toolstation, Wren Kitchens)	2.3%	21	0.0%	0	0.0%	0	0.0%	0	1.1%	0	0.0%	0	0.0%	0	0.0%	0	0.0%	0	0.0%	0	2.6%	3	10.9%	18	0.0%	0	0.0%	0
Cannon Retail Park, Thamesmead (Argos, Next, Peacocks, Pets at Home, Wilko)	0.6%	6	0.0%	0	0.0%	0	0.0%	0	4.0%	1	0.9%	0	0.0%	0	0.0%	0	0.0%	0	0.0%	0	0.0%	0	0.0%	0	0.0%	0	2.9%	4
Charlton Place, Charlton Riverside (M&S and Sainsbury's)	1.0%	9	0.0%	0	4.0%	3	7.4%	5	0.0%	0	1.3%	0	2.4%	1	0.0%	0	0.0%	0	0.0%	0	0.0%	0	0.0%	0	0.0%	0	0.0%	0
Erith Riverside Shopping Centre, High Street, Erith (Argos, Matalan, Wilko)	0.2%	2	0.0%	0	0.0%	0	0.0%	0	0.0%	0	0.0%	0	0.8%	0	0.0%	0	0.0%	0	0.0%	0	0.0%	0	0.0%	0	0.0%	0	0.9%	1
Greenwich Shopping Park, Charlton Riverside (Boots, H&M, New Look, Outfit, Poundland, River Island, and others)	0.9%	8	0.0%	0	0.8%	1	0.7%	0	0.0%	0	0.0%	0	0.8%	0	0.0%	0	0.8%	0	1.1%	1	0.9%	1	0.0%	0	0.0%	0	2.9%	4
Lakeside Retail Park, RM20 1WN (B&M, Next Clearance, The Range)	0.6%	5	0.0%	0	0.0%	0	0.0%	0	6.2%	2	2.6%	1	0.0%	0	0.0%	0	0.0%	0	1.5%	1	0.0%	0	0.0%	0	0.0%	0	1.0%	1
Lewisham Retail Park, Loampit Vale, Lewisham (Family Bargains, Matalan, Mothercare, Sports Direct)	0.3%	3	0.0%	0	0.0%	0	0.0%	0	0.0%	0	0.0%	0	0.0%	0	0.0%	0	0.0%	0	0.0%	0	1.3%	2	0.8%	1	0.0%	0	0.0%	0
Peninsula Park, Charlton Riverside (Argos, CPW, McDs, Office Outlet, Pets at Home, Smyths Toys, TK Maxx)	8.5%	78	11.9%	4	22.3%	16	15.7%	10	32.6%	8	9.8%	4	3.1%	1	1.9%	1	8.7%	3	16.0%	12	7.1%	9	3.9%	6	0.0%	0	2.9%	4
Southernwood Retail Park, Old Kent Road (Argos, Carpetright, DFS, Sports Direct)	4.0%	37	1.1%	0	0.0%	0	0.0%	0	0.0%	0	0.0%	0	0.0%	0	0.0%	0	0.0%	0	0.0%	0	28.5%	35	0.9%	1	0.0%	0	0.0%	0

Greenwich Retail & Leisure Study
for Carter Jonas

Weighted:

February 2018

	Total		Zone 1		Zone 2		Zone 3		Zone 4		Zone 5		Zone 6		Zone 7		Zone 8		Zone 9		Zone 10		Zone 11		Zone 12		Zone 13	
Stone Lake Retail Park, Charlton Riverside (B&M, Carpetright, Currys, Halfords, Harveys)	3.1%	28	7.2%	2	3.6%	3	11.5%	8	0.0%	0	0.9%	0	14.2%	5	0.0%	0	14.0%	5	1.9%	1	2.6%	3	0.9%	1	0.0%	0	0.0%	0
Surrey Quays, Redriff Road, London (Rotherhythe)	0.2%	2	0.0%	0	0.0%	0	0.0%	0	0.0%	0	0.0%	0	0.0%	0	0.0%	0	0.0%	0	0.0%	0	1.7%	2	0.0%	0	0.0%	0	0.0%	0
Abbey Wood District Centre	0.1%	1	0.0%	0	0.0%	0	0.0%	0	0.0%	0	2.1%	1	0.0%	0	0.0%	0	0.0%	0	0.0%	0	0.0%	0	0.0%	0	0.0%	0	0.0%	0
Asda, East Ferry Road, Isle of Dogs	0.2%	2	0.0%	0	0.0%	0	0.0%	0	0.0%	0	0.0%	0	0.0%	0	0.0%	0	0.0%	0	2.2%	2	0.0%	0	0.0%	0	0.0%	0	0.0%	0
B&Q, Bugsby's Way, Greenwich Peninsula, Greenwich	2.1%	19	2.1%	1	8.2%	6	6.4%	4	1.0%	0	1.4%	1	8.5%	3	0.0%	0	12.5%	4	0.7%	1	0.0%	0	0.0%	0	0.0%	0	0.0%	0
B&Q, Crittalls Corner, Sidcup Bypass Passage, Sidcup	0.6%	6	0.0%	0	0.0%	0	0.0%	0	0.0%	0	0.0%	0	0.0%	0	0.0%	0	0.0%	0	0.0%	0	0.0%	0	0.0%	0	7.1%	4	1.0%	1
B&Q, Footscray Road, Eltham	3.4%	31	0.0%	0	0.0%	0	0.0%	0	0.0%	0	0.0%	0	2.4%	1	33.2%	16	6.8%	2	0.0%	0	0.0%	0	2.7%	4	7.9%	5	1.8%	3
B&Q, Old Kent Road, Peckham	1.2%	11	0.0%	0	0.0%	0	0.0%	0	0.0%	0	0.0%	0	0.0%	0	0.0%	0	0.0%	0	0.0%	0	9.1%	11	0.0%	0	0.0%	0	0.0%	0
B&Q, Station Road, Off Lower Road, Belvedere	3.4%	31	0.0%	0	0.8%	1	1.4%	1	12.8%	3	21.4%	8	5.3%	2	0.0%	0	0.0%	0	0.0%	0	0.0%	0	0.0%	0	2.9%	2	9.9%	15
Beckton Retail Park, Alpine Way, London	0.7%	6	0.0%	0	0.0%	0	0.0%	0	0.0%	0	0.0%	0	0.0%	0	0.0%	0	0.0%	0	8.2%	6	0.0%	0	0.0%	0	0.0%	0	0.0%	0
Beckton Triangle Retail Park, Claps Gate Lane, London	1.4%	13	0.0%	0	0.0%	0	0.0%	0	0.0%	0	0.0%	0	0.0%	0	0.0%	0	0.0%	0	17.1%	13	0.0%	0	0.0%	0	0.0%	0	0.0%	0
Brixton District Centre	0.8%	8	0.0%	0	0.0%	0	0.0%	0	0.0%	0	0.0%	0	0.0%	0	0.0%	0	0.0%	0	0.0%	0	6.2%	8	0.0%	0	0.0%	0	0.0%	0
Canary Wharf District Centre	0.1%	1	1.0%	0	0.0%	0	0.0%	0	0.0%	0	0.0%	0	0.0%	0	0.0%	0	0.0%	0	1.4%	1	0.0%	0	0.0%	0	0.0%	0	0.0%	0
Canning Town District Centre	0.1%	1	0.0%	0	0.0%	0	0.0%	0	0.0%	0	0.0%	0	0.0%	0	0.0%	0	0.0%	0	0.7%	1	0.0%	0	0.0%	0	0.0%	0	0.0%	0
Coolings Garden Centre, Rushmore Hill, Knockholt	0.3%	2	0.0%	0	0.0%	0	0.0%	0	0.0%	0	0.0%	0	0.0%	0	0.0%	0	0.0%	0	0.0%	0	0.0%	0	0.0%	0	0.0%	0	1.6%	2
Forest Hill District Centre	0.1%	1	0.0%	0	0.0%	0	0.0%	0	0.0%	0	0.0%	0	0.0%	0	0.0%	0	0.0%	0	0.0%	0	0.8%	1	0.0%	0	0.0%	0	0.0%	0
Gallions Reach Shopping Park, Armada Way, Beckton	0.1%	1	0.0%	0	0.0%	0	0.0%	0	0.0%	0	0.0%	0	0.0%	0	0.0%	0	0.0%	0	0.7%	1	0.0%	0	0.0%	0	0.0%	0	0.0%	0
Gateway Retail Park, Claps Gate Lane, Beckton	0.1%	1	0.0%	0	0.0%	0	0.0%	0	0.0%	0	0.0%	0	0.0%	0	0.0%	0	0.0%	0	0.7%	1	0.0%	0	0.0%	0	0.0%	0	0.0%	0
Homebase, Beckenham Hill Road, Catford	0.4%	3	0.0%	0	0.0%	0	0.0%	0	0.0%	0	0.0%	0	0.0%	0	0.0%	0	0.0%	0	0.0%	0	0.0%	0	2.1%	3	0.0%	0	0.0%	0
Homebase, Kidbrooke Park Road, Kidbrooke	1.4%	13	4.4%	1	0.0%	0	0.0%	0	0.0%	0	0.0%	0	11.6%	4	2.9%	1	5.6%	2	0.0%	0	0.0%	0	2.6%	4	0.0%	0	0.0%	0
Homebase, Oakfield Road, Penge (Now closed)	0.1%	1	0.0%	0	0.0%	0	0.0%	0	0.0%	0	0.0%	0	0.0%	0	0.0%	0	0.0%	0	0.0%	0	0.0%	0	0.8%	1	0.0%	0	0.0%	0
Homebase, Sevenoaks Way, Orpington	0.2%	2	0.0%	0	0.0%	0	0.0%	0	0.0%	0	0.0%	0	0.0%	0	0.0%	0	0.0%	0	0.0%	0	0.0%	0	1.3%	2	0.0%	0	0.0%	0

Greenwich Retail & Leisure Study
for Carter Jonas

Weighted:

February 2018

	Total		Zone 1		Zone 2		Zone 3		Zone 4		Zone 5		Zone 6		Zone 7		Zone 8		Zone 9		Zone 10		Zone 11		Zone 12		Zone 13	
Homebase, Woodgate Drive, Streatham Vale	0.2%	1	0.0%	0	0.0%	0	0.0%	0	0.0%	0	0.0%	0	0.0%	0	0.0%	0	0.0%	0	0.0%	0	0.0%	0	0.9%	1	0.0%	0	0.0%	0
Kidbrooke District Centre	0.1%	1	0.0%	0	0.0%	0	0.0%	0	0.0%	0	0.0%	0	0.0%	0	0.0%	0	2.5%	1	0.0%	0	0.0%	0	0.0%	0	0.0%	0	0.0%	0
Leyton Mills Retail Park, Marshall Road, Leyton	0.1%	1	0.0%	0	0.0%	0	0.0%	0	0.0%	0	0.0%	0	0.0%	0	0.0%	0	0.0%	0	1.1%	1	0.0%	0	0.0%	0	0.0%	0	0.0%	0
Limehouse District Centre	0.1%	1	0.0%	0	0.0%	0	0.0%	0	0.0%	0	0.0%	0	0.0%	0	0.0%	0	0.0%	0	0.7%	1	0.0%	0	0.0%	0	0.0%	0	0.0%	0
Millbrook Garden Centre, Station Road, Gravesend	0.2%	1	0.0%	0	0.0%	0	0.0%	0	0.0%	0	0.0%	0	0.0%	0	0.0%	0	0.0%	0	0.0%	0	0.0%	0	0.0%	0	0.0%	0	1.0%	1
Old Kent Road, Southwark	0.2%	2	0.0%	0	0.0%	0	0.0%	0	0.0%	0	0.0%	0	0.0%	0	0.0%	0	0.0%	0	0.0%	0	1.7%	2	0.0%	0	0.0%	0	0.0%	0
Ruxley Manor Garden Centre, Maidstone Road, Sidcup	0.0%	0	0.0%	0	0.0%	0	0.0%	0	0.0%	0	0.0%	0	0.0%	0	0.9%	0	0.0%	0	0.0%	0	0.0%	0	0.0%	0	0.0%	0	0.0%	0
Screwfix, Surrey Canal Road, Bermondsey	0.0%	0	1.0%	0	0.0%	0	0.0%	0	0.0%	0	0.0%	0	0.0%	0	0.0%	0	0.0%	0	0.0%	0	0.0%	0	0.0%	0	0.0%	0	0.0%	0
Springvale Retail Park, Sevenoaks Way, Orpington	0.1%	1	0.0%	0	0.0%	0	0.0%	0	0.0%	0	0.0%	0	0.0%	0	0.0%	0	0.0%	0	0.0%	0	0.0%	0	0.0%	0	0.9%	1	0.0%	0
Surrey Canal Trade Park, Bermondsey	0.1%	1	0.0%	0	0.0%	0	0.0%	0	0.0%	0	0.0%	0	0.0%	0	0.0%	0	0.0%	0	0.0%	0	0.9%	1	0.0%	0	0.0%	0	0.0%	0
Thompsons Plant & Garden Centre, Shooters Hill, Welling	0.1%	1	0.0%	0	0.8%	1	0.0%	0	0.0%	0	0.0%	0	0.0%	0	0.0%	0	0.0%	0	0.0%	0	0.0%	0	0.0%	0	0.0%	0	0.0%	0
Westfield Stratford City, Montfichet Road, London	0.4%	4	0.0%	0	0.0%	0	0.0%	0	0.0%	0	0.0%	0	0.0%	0	0.0%	0	0.0%	0	5.3%	4	0.0%	0	0.0%	0	0.0%	0	0.0%	0
Wickes, Blackheath Road, London	0.5%	4	6.4%	2	0.0%	0	0.0%	0	0.0%	0	0.0%	0	0.0%	0	0.0%	0	0.0%	0	0.0%	0	2.1%	3	0.0%	0	0.0%	0	0.0%	0
Wickes, Brocklebank Road, London	0.1%	1	0.0%	0	0.0%	0	0.0%	0	0.0%	0	0.0%	0	2.4%	1	0.0%	0	0.0%	0	0.0%	0	0.0%	0	0.0%	0	0.0%	0	0.0%	0
Wickes, Catford Hill, Catford	0.1%	1	0.0%	0	0.0%	0	0.0%	0	0.0%	0	0.0%	0	0.0%	0	0.0%	0	0.0%	0	0.0%	0	0.0%	0	0.8%	1	0.0%	0	0.0%	0
Wickes, Fraser Road, Erith	0.0%	0	0.0%	0	0.0%	0	0.0%	0	0.6%	0	0.0%	0	0.0%	0	0.0%	0	0.0%	0	0.0%	0	0.0%	0	0.0%	0	0.0%	0	0.0%	0
Wickes, Kings Highway, Plumstead	0.9%	8	0.0%	0	0.0%	0	1.1%	1	1.6%	0	7.3%	3	1.6%	1	0.0%	0	0.0%	0	0.0%	0	0.0%	0	0.0%	0	0.0%	0	2.4%	4
Wickes, Manor Road, Canning Town	0.1%	1	0.0%	0	0.0%	0	0.0%	0	0.0%	0	0.0%	0	0.0%	0	0.0%	0	0.0%	0	1.1%	1	0.0%	0	0.0%	0	0.0%	0	0.0%	0
Internet / delivered	6.4%	58	11.2%	3	4.9%	4	8.9%	6	4.0%	1	0.0%	0	1.6%	1	1.0%	0	8.3%	3	19.0%	14	6.5%	8	7.0%	11	0.0%	0	4.9%	7
Weighted base:		915		30		71		66		25		37		34		48		35		73		123		161		60		153
Sample:		932		62		81		64		78		76		72		69		68		70		70		73		74		75

Greenwich Retail & Leisure Study for Carter Jonas

Weighted:

February 2018

	Total	Zone 1	Zone 2	Zone 3	Zone 4	Zone 5	Zone 6	Zone 7	Zone 8	Zone 9	Zone 10	Zone 11	Zone 12	Zone 13
Mean score [Times a year, those who visit]: Daily = 365, 4-6 days a week = 234, 2-3 days a week = 130, One day a week = 52, Every two weeks = 24, Monthly = 12, Once every two months = 6, Three-four times a year = 3.5, Once a year = 1, Less often = 0.25														
Q22 How often do you or your household visit Greenwich Town Centre for your shopping and leisure reasons?														
Daily	1.7%	23	21.3%	9	2.9%	3	2.3%	2	4.5%	1	0.0%	0	0.0%	0
4-6 days a week	0.6%	8	7.5%	3	1.2%	1	3.5%	3	0.6%	0	0.0%	0	0.0%	0
2-3 days a week	2.4%	31	21.9%	9	10.1%	9	1.3%	1	0.0%	0	3.6%	2	0.0%	0
One day a week	6.9%	89	26.3%	11	27.0%	25	5.5%	5	2.8%	1	2.4%	1	6.2%	3
Every two weeks	6.0%	79	7.4%	3	8.2%	7	9.7%	10	6.2%	2	0.6%	0	9.7%	5
Monthly	9.9%	129	2.4%	1	14.8%	14	4.8%	5	17.3%	5	9.4%	5	22.5%	11
Once every two months	5.0%	66	0.8%	0	4.3%	4	6.7%	7	1.1%	0	9.1%	5	12.4%	6
Three-four times a year	8.5%	110	2.8%	1	2.7%	2	5.7%	6	6.8%	2	12.0%	6	6.0%	3
Once a year	4.7%	62	0.8%	0	2.5%	2	4.1%	4	6.4%	2	4.9%	3	1.7%	1
Less often	2.6%	34	0.0%	0	0.0%	0	1.3%	1	0.0%	0	1.1%	1	0.0%	0
Never	50.6%	659	9.0%	4	25.3%	23	55.0%	54	54.4%	17	56.9%	30	40.4%	19
(Don't know)	0.2%	3	0.0%	0	0.9%	1	0.0%	0	0.0%	0	0.0%	0	0.0%	0
(Varies)	0.7%	9	0.0%	0	0.0%	0	0.0%	0	0.0%	0	1.2%	1	0.7%	0
Mean:	36.46	153.20	60.51	54.53	50.83	19.05	15.76	6.01	19.36	25.42	22.69	38.04	9.58	11.24
Weighted base:	1301	40	91	98	30	53	47	68	46	104	189	241	86	208
Sample:	1301	87	102	101	101	101	102	101	101	100	102	101	101	101

Greenwich Retail & Leisure Study for Carter Jonas

Weighted:

February 2018

	Total		Zone 1		Zone 2		Zone 3		Zone 4		Zone 5		Zone 6		Zone 7		Zone 8		Zone 9		Zone 10		Zone 11		Zone 12		Zone 13	
Q23 What do you like about Greenwich Town Centre? [MR]																												
<i>Those who visit Greenwich Town Centre for non-food shopping at Q22</i>																												
(Nothing / very little)	8.7%	56	10.2%	4	8.1%	6	7.1%	3	7.3%	1	22.5%	5	5.9%	2	10.2%	3	26.2%	4	4.7%	2	8.2%	9	8.2%	9	7.9%	2	7.3%	7
Affordable shops	0.0%	0	0.0%	0	0.0%	0	0.0%	0	0.0%	0	0.0%	0	0.0%	0	0.0%	0	0.0%	0	0.0%	0	0.0%	0	0.0%	0	0.0%	0	0.0%	0
Attractive environment / nice place	38.0%	244	39.2%	14	34.8%	24	40.0%	18	37.0%	5	33.1%	8	30.6%	9	32.8%	8	49.6%	7	31.3%	15	39.7%	41	37.0%	41	32.0%	9	45.9%	46
Close to friends or relatives	1.9%	12	0.0%	0	6.1%	4	7.8%	3	0.0%	0	0.0%	0	0.9%	0	0.0%	0	1.9%	0	1.7%	1	1.0%	1	0.0%	0	0.0%	0	2.2%	2
Close to home	6.5%	42	26.9%	10	17.5%	12	3.8%	2	8.0%	1	3.4%	1	8.9%	2	2.9%	1	0.0%	0	17.4%	8	2.1%	2	2.5%	3	0.0%	0	0.0%	0
Close to work	0.3%	2	0.0%	0	0.0%	0	0.0%	0	0.0%	0	0.0%	0	0.0%	0	1.9%	0	0.0%	0	0.0%	0	0.0%	0	1.3%	1	0.0%	0	0.0%	0
Compact	2.2%	14	0.8%	0	0.8%	1	0.0%	0	0.0%	0	0.0%	0	0.9%	0	0.0%	0	14.9%	2	9.3%	4	2.0%	2	3.1%	3	3.1%	1	0.0%	0
Easy to get to by bike	0.0%	0	0.0%	0	0.0%	0	0.0%	0	0.0%	0	0.0%	0	0.0%	0	0.0%	0	0.0%	0	0.0%	0	0.0%	0	0.0%	0	0.0%	0	0.0%	0
Easy to get to by bus	0.4%	3	0.8%	0	0.8%	1	1.8%	1	1.2%	0	0.0%	0	0.0%	0	1.8%	0	0.0%	0	1.2%	1	0.0%	0	0.0%	0	0.0%	0	0.0%	0
Easy to get to by car	0.2%	1	0.9%	0	0.9%	1	0.0%	0	0.0%	0	0.0%	0	0.9%	0	0.0%	0	0.0%	0	0.0%	0	0.0%	0	0.0%	0	0.0%	0	0.0%	0
Easy to park	0.3%	2	0.0%	0	0.0%	0	0.0%	0	0.0%	0	0.0%	0	1.6%	0	0.0%	0	0.0%	0	0.0%	0	1.0%	1	0.0%	0	2.1%	1	0.0%	0
Good facilities	1.3%	8	1.5%	1	0.0%	0	1.0%	0	2.3%	0	0.0%	0	3.0%	1	0.0%	0	14.6%	2	3.0%	1	1.9%	2	0.0%	0	2.0%	1	0.0%	0
Good food stores	2.1%	13	0.0%	0	2.2%	2	1.0%	0	4.8%	1	0.0%	0	0.0%	0	0.0%	0	0.0%	0	1.2%	1	0.0%	0	9.3%	10	0.0%	0	0.0%	0
Good pubs, cafés or restaurants	17.9%	115	7.0%	3	8.6%	6	12.7%	6	9.2%	1	18.6%	4	32.5%	9	40.3%	10	14.0%	2	12.8%	6	28.4%	30	19.4%	21	6.3%	2	15.6%	16
Good range of 'High Street' retailers / multiples	4.1%	26	2.5%	1	4.8%	3	10.6%	5	5.4%	1	4.2%	1	0.0%	0	0.0%	0	0.0%	0	1.2%	1	9.3%	10	0.0%	0	15.2%	4	1.5%	1
Good range of independent shops	9.6%	62	15.5%	6	11.7%	8	7.1%	3	1.2%	0	5.5%	1	2.4%	1	4.7%	1	6.0%	1	9.9%	5	5.5%	6	9.1%	10	9.5%	3	17.9%	18
Good range of non-food shops	3.4%	22	6.8%	3	5.6%	4	5.5%	2	21.0%	3	3.7%	1	2.9%	1	0.0%	0	1.9%	0	2.2%	1	1.0%	1	1.9%	2	2.1%	1	3.7%	4
High quality shops	1.0%	7	0.8%	0	0.0%	0	1.0%	0	0.0%	0	0.0%	0	0.0%	0	0.0%	0	0.0%	0	0.0%	0	0.0%	0	3.2%	4	0.0%	0	2.2%	2
Makes a change from other places	0.7%	4	0.0%	0	0.0%	0	3.2%	1	0.0%	0	0.0%	0	0.0%	0	0.0%	0	0.0%	0	0.0%	0	1.0%	1	0.0%	0	2.1%	1	1.4%	1
Quiet	2.5%	16	2.7%	1	0.8%	1	0.0%	0	2.0%	0	4.2%	1	3.0%	1	0.0%	0	0.0%	0	0.0%	0	0.0%	0	0.0%	0	0.0%	0	12.0%	12
Safe and secure	0.6%	4	0.8%	0	0.0%	0	7.8%	3	1.2%	0	0.0%	0	0.0%	0	0.0%	0	0.0%	0	0.0%	0	0.0%	0	0.0%	0	0.0%	0	0.0%	0
The market	17.7%	114	10.2%	4	23.1%	16	12.8%	6	8.9%	1	18.0%	4	22.8%	6	6.5%	2	10.2%	1	16.6%	8	25.6%	27	18.7%	21	32.2%	9	10.1%	10
Traditional	7.4%	48	11.6%	4	6.1%	4	16.9%	7	17.5%	2	8.4%	2	1.9%	1	15.3%	4	6.2%	1	2.9%	1	13.7%	14	2.5%	3	14.3%	4	0.0%	0
Traffic free shopping centre	0.0%	0	0.0%	0	0.0%	0	0.0%	0	0.0%	0	0.0%	0	1.0%	0	0.0%	0	0.0%	0	0.0%	0	0.0%	0	0.0%	0	0.0%	0	0.0%	0
Other	0.0%	0	0.0%	0	0.0%	0	0.0%	0	0.0%	0	0.0%	0	0.0%	0	0.0%	0	0.0%	0	0.0%	0	0.0%	0	0.0%	0	0.0%	0	0.0%	0
Good layout	0.0%	0	0.8%	0	0.0%	0	0.0%	0	0.0%	0	0.0%	0	0.0%	0	0.0%	0	0.0%	0	0.0%	0	0.0%	0	0.0%	0	0.0%	0	0.0%	0
Good range of leisure facilities in general	3.0%	19	3.0%	1	0.0%	0	6.9%	3	2.3%	0	3.4%	1	8.1%	2	5.8%	1	0.0%	0	2.1%	1	5.5%	6	1.2%	1	0.0%	0	2.4%	2
Good range of services	0.5%	3	0.0%	0	0.8%	1	0.0%	0	1.8%	0	0.0%	0	0.0%	0	0.0%	0	0.0%	0	4.5%	2	0.0%	0	0.0%	0	0.0%	0	0.0%	0
Nice atmosphere / friendly people	5.7%	36	2.4%	1	0.8%	1	8.9%	4	8.7%	1	0.0%	0	2.0%	1	0.0%	0	0.0%	0	2.2%	1	2.5%	3	11.0%	12	5.1%	1	12.0%	12
Not too busy	0.3%	2	0.0%	0	0.0%	0	0.0%	0	0.0%	0	0.0%	0	0.0%	0	0.0%	0	0.0%	0	3.4%	2	0.0%	0	0.0%	0	0.0%	0	0.0%	0
The cinema(s)	3.3%	21	1.7%	1	3.0%	2	3.2%	1	3.1%	0	5.8%	1	0.9%	0	1.8%	0	1.9%	0	1.2%	1	4.9%	5	5.8%	6	0.0%	0	2.4%	2
The history / historical aspects	2.2%	14	0.0%	0	0.0%	0	1.0%	0	2.9%	0	0.0%	0	1.0%	0	6.5%	2	0.0%	0	1.1%	1	3.4%	4	3.8%	4	2.0%	1	2.4%	2
The park(s) / green space	6.3%	41	3.1%	1	2.1%	1	6.1%	3	8.4%	1	3.6%	1	4.0%	1	1.8%	0	10.3%	1	22.8%	11	5.0%	5	3.9%	4	4.1%	1	8.7%	9
(Don't know)	3.2%	21	0.0%	0	1.7%	1	4.3%	2	0.0%	0	2.6%	1	8.1%	2	0.0%	0	1.9%	0	3.3%	2	0.0%	0	1.2%	1	2.1%	1	11.0%	11
Familiarity	0.5%	3	3.1%	1	0.0%	0	0.0%	0	0.0%	0	0.0%	0	0.0%	0	3.2%	1	0.0%	0	0.0%	0	0.0%	0	1.2%	1	0.0%	0	0.0%	0

Greenwich Retail & Leisure Study
for Carter Jonas

	Total	Zone 1	Zone 2	Zone 3	Zone 4	Zone 5	Zone 6	Zone 7	Zone 8	Zone 9	Zone 10	Zone 11	Zone 12	Zone 13
Weighted base:	642	37	68	44	14	23	28	25	14	48	104	110	27	101
Sample:	642	78	77	48	42	41	54	38	25	55	58	48	36	42

Greenwich Retail & Leisure Study for Carter Jonas

Weighted:

February 2018

	Total		Zone 1		Zone 2		Zone 3		Zone 4		Zone 5		Zone 6		Zone 7		Zone 8		Zone 9		Zone 10		Zone 11		Zone 12		Zone 13	
Q24 What could be improved about Greenwich Town Centre that would make you visit / visit more often? [MR]																												
(Nothing)	51.0%	663	38.3%	16	44.0%	40	52.4%	51	52.2%	16	42.5%	22	47.1%	22	61.3%	41	52.7%	24	61.2%	64	46.7%	88	45.6%	110	61.5%	53	55.6%	116
Better access by road	3.3%	42	2.9%	1	4.8%	4	1.5%	1	2.2%	1	1.2%	1	1.8%	1	2.8%	2	1.5%	1	4.3%	4	1.9%	4	4.7%	11	4.2%	4	3.6%	7
Better public transport	4.2%	55	0.0%	0	1.2%	1	6.4%	6	4.1%	1	1.2%	1	5.9%	3	5.1%	3	0.9%	0	6.1%	6	3.3%	6	3.4%	8	2.9%	3	7.6%	16
Better signposting	0.0%	1	0.0%	0	0.6%	1	0.0%	0	0.0%	0	0.0%	0	0.0%	0	0.0%	0	0.0%	0	0.0%	0	0.0%	0	0.0%	0	0.0%	0	0.0%	0
Cleaner streets	0.7%	9	6.2%	3	0.9%	1	0.0%	0	0.0%	0	0.0%	0	4.8%	2	1.1%	1	0.0%	0	1.6%	2	0.0%	0	0.0%	0	1.0%	1	0.0%	0
Facilities which would assist you if shopping with children	0.1%	2	2.0%	1	0.0%	0	0.8%	1	0.0%	0	0.0%	0	0.0%	0	0.0%	0	0.0%	0	0.0%	0	0.0%	0	0.0%	0	0.0%	0	0.0%	0
Free / cheaper car parking	7.8%	102	4.4%	2	5.4%	5	6.1%	6	2.8%	1	6.6%	4	9.9%	5	9.1%	6	4.3%	2	0.0%	0	6.8%	13	16.8%	40	7.9%	7	5.7%	12
Jewellery / food markets / other events	0.5%	7	0.0%	0	0.6%	1	0.0%	0	0.0%	0	1.8%	1	0.0%	0	1.1%	1	0.0%	0	0.8%	1	0.0%	0	1.0%	2	0.0%	0	0.7%	1
More / better comparison retailers (i.e. non-food shops)	1.2%	15	5.2%	2	0.0%	0	3.5%	3	1.4%	0	0.0%	0	0.0%	0	0.0%	0	0.0%	0	2.6%	3	0.6%	1	1.8%	4	0.0%	0	0.7%	1
More / better entertainment	0.2%	3	0.0%	0	0.6%	1	0.0%	0	0.0%	0	0.0%	0	0.0%	0	0.0%	0	0.0%	0	0.0%	0	1.1%	2	0.0%	0	0.0%	0	0.0%	0
More / better food shops	1.3%	17	5.2%	2	0.6%	1	0.0%	0	0.6%	0	0.0%	0	0.0%	0	1.1%	1	0.9%	0	2.1%	2	0.6%	1	3.6%	9	0.0%	0	0.7%	1
More / better parking	14.0%	182	14.8%	6	12.5%	11	11.5%	11	9.9%	3	22.2%	12	21.3%	10	12.2%	8	24.4%	11	2.6%	3	13.4%	25	16.9%	41	20.3%	18	11.3%	23
More / better pedestrianised streets	1.2%	15	4.0%	2	3.7%	3	0.5%	0	0.0%	0	1.5%	1	2.6%	1	0.0%	0	1.8%	1	0.5%	1	0.0%	0	0.9%	2	0.7%	1	1.8%	4
More / better places for eating out (e.g. cafés and restaurants)	1.0%	13	2.3%	1	0.9%	1	2.2%	2	1.6%	0	0.0%	0	1.8%	1	1.2%	1	0.6%	0	2.1%	2	0.0%	0	1.8%	4	0.0%	0	0.0%	0
More / better public conveniences	0.1%	1	0.0%	0	0.0%	0	0.0%	0	0.5%	0	1.8%	1	0.0%	0	0.0%	0	0.0%	0	0.0%	0	0.0%	0	0.0%	0	0.0%	0	0.0%	0
More / better seats / flower displays	0.7%	9	0.0%	0	0.0%	0	0.0%	0	0.0%	0	0.9%	0	0.0%	0	0.0%	0	0.0%	0	0.8%	1	4.0%	8	0.0%	0	0.0%	0	0.0%	0
More / better services	0.2%	3	0.0%	0	0.0%	0	0.0%	0	0.0%	0	4.4%	2	0.0%	0	0.0%	0	0.0%	0	0.9%	1	0.0%	0	0.0%	0	0.0%	0	0.0%	0
More advertising	0.2%	2	0.0%	0	0.0%	0	0.0%	0	0.0%	0	0.0%	0	0.0%	0	0.0%	0	0.0%	0	0.0%	0	0.0%	0	0.0%	0	0.6%	1	0.7%	1
More national multiple shops / High Street shops	3.6%	46	2.7%	1	2.2%	2	2.0%	2	5.1%	2	2.1%	1	5.7%	3	3.5%	2	5.7%	3	2.1%	2	9.2%	17	2.9%	7	0.0%	0	2.2%	4
Protection from the weather (ie. covered shopping malls)	0.4%	5	0.0%	0	0.0%	0	0.0%	0	0.0%	0	0.0%	0	0.0%	0	0.0%	0	0.0%	0	4.6%	5	0.0%	0	0.0%	0	0.0%	0	0.0%	0
Shops / services open on Sundays	0.0%	0	0.0%	0	0.0%	0	0.0%	0	0.0%	0	0.9%	0	0.0%	0	0.0%	0	0.0%	0	0.0%	0	0.0%	0	0.0%	0	0.0%	0	0.0%	0
Other	0.0%	0	0.0%	0	0.0%	0	0.0%	0	0.0%	0	0.0%	0	0.0%	0	0.0%	0	0.0%	0	0.0%	0	0.0%	0	0.0%	0	0.0%	0	0.0%	0
Better prices	0.4%	5	2.4%	1	0.0%	0	0.0%	0	0.0%	0	0.0%	0	0.0%	0	0.0%	0	1.8%	1	0.0%	0	0.9%	2	0.0%	0	0.0%	0	0.7%	1
Better quality shops	0.2%	3	0.8%	0	0.0%	0	0.0%	0	0.5%	0	0.0%	0	0.6%	0	0.0%	0	0.0%	0	0.8%	1	0.0%	0	0.6%	1	0.0%	0	0.0%	0
Fewer empty shops	0.6%	7	0.8%	0	1.2%	1	0.0%	0	0.6%	0	0.0%	0	0.0%	0	0.0%	0	0.0%	0	0.0%	0	0.0%	0	1.8%	4	0.0%	0	0.7%	1
Improve the environment / revamp	0.5%	7	3.6%	1	3.2%	3	0.0%	0	0.0%	0	0.9%	0	0.0%	0	1.2%	1	0.0%	0	0.5%	1	0.5%	1	0.0%	0	0.0%	0	0.0%	0
Less traffic / too busy	3.9%	50	10.1%	4	8.6%	8	7.6%	7	4.4%	1	9.5%	5	6.0%	3	1.4%	1	9.4%	4	1.5%	2	2.2%	4	2.4%	6	0.7%	1	2.1%	4
More independent shops	0.8%	10	9.7%	4	0.9%	1	0.0%	0	0.6%	0	0.0%	0	0.0%	0	1.2%	1	0.0%	0	0.5%	1	0.8%	2	0.6%	1	1.0%	1	0.0%	0
More security / better safety	0.2%	3	0.8%	0	0.0%	0	2.0%	2	0.9%	0	0.0%	0	0.0%	0	0.7%	0	0.0%	0	0.0%	0	0.0%	0	0.0%	0	0.0%	0	0.0%	0
(Don't know)	11.5%	149	4.4%	2	15.5%	14	10.2%	10	21.1%	6	10.4%	6	3.9%	2	11.1%	7	8.0%	4	11.6%	12	11.3%	21	10.7%	26	10.6%	9	14.4%	30

Greenwich Retail & Leisure Study
for Carter Jonas

Weighted:

February 2018

	Total	Zone 1		Zone 2		Zone 3		Zone 4		Zone 5		Zone 6		Zone 7		Zone 8		Zone 9		Zone 10		Zone 11		Zone 12		Zone 13		
Weighted base:	1301	40		91		98		30		53		47		68		46		104		189		241		86		208		
Sample:	1301	87		102		101		101		101		102		101		101		100		102		101		101		101		
Q25 Do you ever visit Greenwich Market?																												
Yes	42.3%	550	67.9%	27	52.7%	48	28.6%	28	25.7%	8	29.3%	15	35.7%	17	31.8%	22	22.8%	11	50.6%	53	55.1%	104	42.3%	102	25.6%	22	45.2%	94
No	57.7%	751	32.1%	13	47.3%	43	71.4%	70	74.3%	23	70.7%	37	64.3%	30	68.2%	46	77.2%	36	49.4%	51	44.9%	85	57.7%	139	74.4%	64	54.8%	114
Weighted base:	1301	40		91		98		30		53		47		68		46		104		189		241		86		208		
Sample:	1301	87		102		101		101		101		102		101		101		100		102		101		101		101		

Greenwich Retail & Leisure Study for Carter Jonas

Weighted:

February 2018

	Total	Zone 1		Zone 2		Zone 3		Zone 4		Zone 5		Zone 6		Zone 7		Zone 8		Zone 9		Zone 10		Zone 11		Zone 12		Zone 13		
Q26 What do you like most about Greenwich Market? [MR]																												
<i>Those who visit Greenwich Market at Q25</i>																												
(Nothing)	7.7%	43	3.6%	1	0.0%	0	3.2%	1	0.0%	0	19.9%	3	15.1%	3	6.7%	1	12.2%	1	13.2%	7	10.8%	11	5.8%	6	9.0%	2	6.7%	6
Near / convenient	2.0%	11	3.5%	1	4.8%	2	12.2%	3	2.2%	0	0.0%	0	0.0%	0	6.7%	1	2.8%	0	0.0%	0	1.5%	2	0.0%	0	3.9%	1	0.0%	0
Nice busy feel	9.5%	52	16.3%	4	10.6%	5	5.1%	1	25.8%	2	11.2%	2	9.7%	2	0.0%	0	7.6%	1	15.5%	8	3.5%	4	11.0%	11	25.1%	6	7.1%	7
Nice street furniture / floral displays	0.6%	4	1.1%	0	0.0%	0	0.0%	0	12.0%	1	6.2%	1	0.0%	0	2.1%	0	0.0%	0	0.0%	0	0.0%	0	0.0%	0	3.9%	1	0.0%	0
Pedestrianised streets	0.0%	0	0.0%	0	0.0%	0	0.0%	0	0.0%	0	0.0%	0	0.0%	0	0.0%	0	0.0%	0	0.0%	0	0.0%	0	0.0%	0	0.0%	0	0.0%	0
Quality of the food products	8.6%	47	0.0%	0	10.1%	5	7.6%	2	0.0%	0	6.2%	1	1.7%	0	11.2%	2	8.2%	1	6.7%	4	7.4%	8	21.1%	21	6.5%	1	1.6%	1
Quality of the non-food products	3.7%	20	3.0%	1	7.6%	4	1.6%	0	0.0%	0	6.1%	1	0.0%	0	0.0%	0	2.8%	0	1.0%	1	5.5%	6	4.2%	4	3.9%	1	3.1%	3
Seating around the market	0.3%	1	0.0%	0	0.0%	0	5.1%	1	0.0%	0	0.0%	0	0.0%	0	0.0%	0	0.0%	0	0.0%	0	0.0%	0	0.0%	0	0.0%	0	0.0%	0
The character of the market	13.9%	77	4.0%	1	5.1%	2	8.5%	2	12.9%	1	11.2%	2	13.1%	2	21.7%	5	2.5%	0	5.1%	3	13.4%	14	18.6%	19	29.7%	7	19.7%	19
The days the markets are on	0.5%	3	0.0%	0	0.0%	0	0.0%	0	0.0%	0	0.0%	0	0.0%	0	0.0%	0	0.0%	0	1.0%	1	0.0%	0	0.0%	0	0.0%	0	2.3%	2
The different types of markets (i.e. antiques, farmers market)	12.1%	67	8.3%	2	19.7%	9	17.8%	5	11.7%	1	10.2%	2	28.4%	5	8.2%	2	6.6%	1	8.5%	4	15.9%	17	13.7%	14	10.2%	2	3.2%	3
The food stalls	16.3%	90	8.9%	2	14.6%	7	13.0%	4	6.4%	1	6.2%	1	16.5%	3	10.9%	2	8.0%	1	8.2%	4	30.4%	32	18.6%	19	10.4%	2	13.0%	12
The frequency of the markets	0.4%	2	1.2%	0	0.0%	0	0.0%	0	0.0%	0	0.0%	0	0.0%	0	0.0%	0	0.0%	0	1.0%	1	0.0%	0	0.0%	0	0.0%	0	1.6%	1
The non-food stalls	3.8%	21	8.1%	2	5.5%	3	9.9%	3	3.2%	0	4.0%	1	0.0%	0	13.7%	3	10.9%	1	3.9%	2	4.0%	4	1.3%	1	2.6%	1	0.0%	0
The places to eat	2.2%	12	4.0%	1	0.0%	0	0.0%	0	2.0%	0	0.0%	0	2.5%	0	0.0%	0	0.0%	0	7.4%	4	1.5%	2	4.2%	4	3.9%	1	0.0%	0
The variety of stalls	32.9%	181	54.0%	15	43.5%	21	26.3%	7	46.0%	4	27.7%	4	32.8%	5	30.8%	7	46.7%	5	25.4%	13	37.1%	39	31.2%	32	15.5%	3	27.5%	26
Other	0.0%	0	0.0%	0	0.0%	0	0.0%	0	0.0%	0	0.0%	0	0.0%	0	0.0%	0	0.0%	0	0.0%	0	0.0%	0	0.0%	0	0.0%	0	0.0%	0
Browsing / window shopping	0.3%	1	0.0%	0	2.3%	1	0.0%	0	0.0%	0	0.0%	0	1.5%	0	0.0%	0	0.0%	0	0.0%	0	0.0%	0	0.0%	0	0.0%	0	0.0%	0
Good prices / cheap	0.1%	1	0.0%	0	0.0%	0	0.0%	0	3.2%	0	0.0%	0	0.0%	0	0.0%	0	0.0%	0	1.0%	1	0.0%	0	0.0%	0	0.0%	0	0.0%	0
Independent traders / stalls	1.3%	7	4.9%	1	1.2%	1	0.0%	0	0.0%	0	0.0%	0	0.0%	0	0.0%	0	0.0%	0	0.0%	0	0.0%	0	2.8%	3	0.0%	0	2.3%	2
Nice atmosphere / friendly people	4.3%	24	2.3%	1	2.2%	1	1.6%	0	5.2%	0	3.1%	0	10.0%	2	0.0%	0	5.1%	1	7.4%	4	3.0%	3	0.0%	0	2.6%	1	11.4%	11
Nice environment	1.0%	5	0.0%	0	0.0%	0	0.0%	0	0.0%	0	0.0%	0	1.7%	0	0.0%	0	0.0%	0	9.4%	5	0.0%	0	0.0%	0	0.0%	0	0.0%	0
Sells local produce	0.4%	2	0.0%	0	4.8%	2	0.0%	0	0.0%	0	0.0%	0	0.0%	0	0.0%	0	0.0%	0	0.0%	0	0.0%	0	0.0%	0	0.0%	0	0.0%	0
Sells things that can't be bought elsewhere / unique / handmade / homemade	6.2%	34	11.5%	3	1.2%	1	0.0%	0	3.2%	0	2.1%	0	0.0%	0	4.3%	1	0.0%	0	7.6%	4	7.3%	8	5.6%	6	0.0%	0	12.5%	12
Something different to do / good for a day out / interesting	1.2%	6	2.2%	1	0.0%	0	1.7%	0	0.0%	0	0.0%	0	11.9%	2	11.2%	2	0.0%	0	0.0%	0	1.0%	1	0.0%	0	0.0%	0	0.0%	0
The art & crafts stalls	0.5%	3	0.0%	0	0.0%	0	5.1%	1	2.0%	0	1.9%	0	0.0%	0	2.3%	0	2.5%	0	0.0%	0	0.0%	0	0.0%	0	0.0%	0	0.0%	0
(Don't know)	5.8%	32	3.1%	1	9.8%	5	4.2%	1	15.5%	1	6.5%	1	0.0%	0	2.1%	0	5.1%	1	1.0%	1	1.0%	1	1.3%	1	5.1%	1	19.3%	18
Weighted base:		550		27		48		28		8		15		17		22		11		53		104		102		22		94
Sample:		510		59		56		33		29		26		32		32		24		57		57		42		26		37

Greenwich Retail & Leisure Study for Carter Jonas

Weighted:

February 2018

	Total		Zone 1		Zone 2		Zone 3		Zone 4		Zone 5		Zone 6		Zone 7		Zone 8		Zone 9		Zone 10		Zone 11		Zone 12		Zone 13	
Q27 When visiting Greenwich Market, what type of stall do you normally visit the most?																												
<i>Those who visit Greenwich Market at Q25</i>																												
Art & crafts	11.0%	60	19.2%	5	12.3%	6	13.4%	4	11.2%	1	7.1%	1	14.7%	2	19.4%	4	14.4%	2	12.6%	7	12.8%	13	7.2%	7	15.3%	3	4.8%	4
CDs, DVDs, games, books etc.	0.8%	5	0.0%	0	0.0%	0	0.0%	0	0.0%	0	0.0%	0	0.0%	0	0.0%	0	0.0%	0	1.0%	1	1.0%	1	1.4%	1	0.0%	0	1.6%	1
Clothing & footwear	3.8%	21	15.7%	4	1.2%	1	13.8%	4	3.2%	0	1.9%	0	1.5%	0	2.3%	0	2.8%	0	1.0%	1	0.0%	0	6.2%	6	10.3%	2	1.5%	1
DIY and decorating goods	0.2%	1	0.0%	0	0.0%	0	0.0%	0	3.5%	0	0.0%	0	0.0%	0	0.0%	0	0.0%	0	1.0%	1	0.0%	0	0.0%	0	0.0%	0	0.0%	0
Domestic appliances	0.0%	0	0.0%	0	0.0%	0	0.0%	0	0.0%	0	0.0%	0	0.0%	0	0.0%	0	0.0%	0	0.0%	0	0.0%	0	0.0%	0	0.0%	0	0.0%	0
Food & grocery	28.9%	159	10.6%	3	30.8%	15	24.9%	7	22.9%	2	32.1%	5	14.8%	2	25.6%	6	32.1%	3	37.7%	20	22.8%	24	49.3%	50	14.2%	3	20.4%	19
Food takeaways (street food stalls)	8.2%	45	2.3%	1	0.0%	0	0.0%	0	8.5%	1	0.0%	0	0.0%	0	6.7%	1	0.0%	0	9.0%	5	14.4%	15	8.4%	9	2.6%	1	14.3%	13
Furniture, carpets, soft household furnishings	0.6%	3	1.8%	0	0.0%	0	1.7%	0	0.0%	0	3.1%	0	0.0%	0	0.0%	0	0.0%	0	1.0%	1	0.0%	0	1.4%	1	0.0%	0	0.0%	0
Gifts and antiques	10.7%	59	8.8%	2	15.4%	7	13.5%	4	5.5%	0	6.2%	1	3.2%	1	11.7%	3	29.9%	3	18.8%	10	8.4%	9	11.1%	11	5.1%	1	7.1%	7
Other specialist non-food items	0.0%	0	0.0%	0	0.0%	0	0.0%	0	0.0%	0	0.0%	0	0.0%	0	0.0%	0	0.0%	0	0.0%	0	0.0%	0	0.0%	0	0.0%	0	0.0%	0
Jewellery	1.2%	7	2.2%	1	2.4%	1	0.0%	0	3.2%	0	2.1%	0	1.5%	0	0.0%	0	0.0%	0	2.6%	1	0.0%	0	1.3%	1	0.0%	0	1.6%	1
(Don't know / varies)	34.7%	191	39.4%	11	37.9%	18	32.7%	9	42.0%	3	47.5%	7	64.2%	11	34.4%	7	20.8%	2	15.2%	8	40.6%	42	13.6%	14	52.5%	12	48.7%	46
Weighted base:		550		27		48		28		8		15		17		22		11		53		104		102		22		94
Sample:		510		59		56		33		29		26		32		32		24		57		57		42		26		37

Greenwich Retail & Leisure Study for Carter Jonas

Weighted:

February 2018

	Total	Zone 1	Zone 2	Zone 3	Zone 4	Zone 5	Zone 6	Zone 7	Zone 8	Zone 9	Zone 10	Zone 11	Zone 12	Zone 13														
Q28 What improvements could be made to Greenwich Market that would encourage you to visit / visit more often? [MR]																												
<i>Those who visit Greenwich Market at Q25</i>																												
(Nothing)	71.9%	395	82.4%	23	81.0%	39	58.7%	16	70.3%	5	45.0%	7	57.4%	10	65.2%	14	68.9%	7	60.1%	32	70.9%	74	77.6%	79	78.3%	17	77.0%	72
A larger market	2.9%	16	0.0%	0	1.2%	1	9.6%	3	10.8%	1	23.0%	4	7.4%	1	0.0%	0	0.0%	0	1.5%	1	4.0%	4	0.0%	0	2.4%	1	1.5%	1
Better pedestrian streets (i.e. easier to walk around)	1.4%	8	0.0%	0	0.0%	0	0.0%	0	6.4%	1	0.0%	0	0.0%	0	0.0%	0	0.0%	0	0.0%	0	1.0%	1	2.1%	2	7.8%	2	2.3%	2
Better quality of stalls	1.9%	10	0.0%	0	0.0%	0	0.0%	0	0.0%	0	0.0%	0	11.9%	2	6.7%	1	0.0%	0	1.0%	1	0.0%	0	4.2%	4	0.0%	0	2.3%	2
Better signposting	0.0%	0	0.0%	0	0.0%	0	0.0%	0	0.0%	0	0.0%	0	0.0%	0	0.0%	0	0.0%	0	0.0%	0	0.0%	0	0.0%	0	0.0%	0	0.0%	0
Cleaner streets	0.4%	2	0.0%	0	0.0%	0	1.7%	0	0.0%	0	0.0%	0	11.9%	2	0.0%	0	0.0%	0	0.0%	0	0.0%	0	0.0%	0	0.0%	0	0.0%	0
Evening market / longer hours	0.3%	1	1.2%	0	1.2%	1	1.7%	0	0.0%	0	0.0%	0	0.0%	0	0.0%	0	0.0%	0	0.0%	0	0.0%	0	0.0%	0	0.0%	0	0.0%	0
Festivals	0.0%	0	0.0%	0	0.0%	0	0.0%	0	0.0%	0	0.0%	0	0.0%	0	0.0%	0	0.0%	0	0.0%	0	0.0%	0	0.0%	0	0.0%	0	0.0%	0
Frequency	0.7%	4	0.0%	0	0.0%	0	0.0%	0	2.2%	0	1.9%	0	0.0%	0	0.0%	0	2.8%	0	0.0%	0	0.0%	0	0.0%	0	0.0%	0	3.1%	3
Less crowded	3.3%	18	2.2%	1	5.4%	3	0.0%	0	7.2%	1	14.9%	2	0.0%	0	3.3%	1	0.0%	0	2.7%	1	2.9%	3	4.8%	5	0.0%	0	2.3%	2
More bakery stalls	0.2%	1	0.0%	0	0.0%	0	0.0%	0	0.0%	0	0.0%	0	0.0%	0	0.0%	0	8.2%	1	0.0%	0	0.0%	0	0.0%	0	0.0%	0	0.0%	0
More butcher stalls	0.1%	0	0.0%	0	0.0%	0	0.0%	0	0.0%	0	0.0%	0	0.0%	0	0.0%	0	2.8%	0	0.0%	0	0.0%	0	0.0%	0	0.0%	0	0.0%	0
More deli stalls	0.9%	5	0.0%	0	0.0%	0	0.0%	0	0.0%	0	0.0%	0	0.0%	0	2.1%	0	0.0%	0	0.0%	0	0.0%	0	4.2%	4	0.0%	0	0.0%	0
More events throughout the year	0.2%	1	0.0%	0	1.2%	1	1.7%	0	0.0%	0	0.0%	0	0.0%	0	0.0%	0	0.0%	0	0.0%	0	0.0%	0	0.0%	0	0.0%	0	0.0%	0
More fishmonger stalls	0.2%	1	0.0%	0	0.0%	0	0.0%	0	0.0%	0	0.0%	0	0.0%	0	0.0%	0	0.0%	0	0.0%	0	1.0%	1	0.0%	0	0.0%	0	0.0%	0
More non-food stalls	0.2%	1	0.0%	0	0.0%	0	0.0%	0	0.0%	0	0.0%	0	0.0%	0	0.0%	0	0.0%	0	2.0%	1	0.0%	0	0.0%	0	0.0%	0	0.0%	0
More seats	1.4%	8	0.0%	0	0.0%	0	0.0%	0	0.0%	0	6.2%	1	0.0%	0	0.0%	0	8.2%	1	2.5%	1	3.0%	3	1.4%	1	0.0%	0	0.0%	0
More sweet stalls	0.2%	1	0.0%	0	0.0%	0	0.0%	0	0.0%	0	0.0%	0	0.0%	0	0.0%	0	8.2%	1	0.0%	0	0.0%	0	0.0%	0	0.0%	0	0.0%	0
More variety of stalls	5.3%	29	8.9%	2	3.0%	1	13.8%	4	3.2%	0	1.9%	0	0.0%	0	0.0%	0	13.7%	1	15.6%	8	3.0%	3	5.1%	5	2.4%	1	2.3%	2
Protection from the weather (i.e. covered market)	0.5%	3	0.0%	0	0.0%	0	0.0%	0	0.0%	0	0.0%	0	0.0%	0	0.0%	0	0.0%	0	0.0%	0	1.5%	2	0.0%	0	0.0%	0	1.5%	1
The food stalls in general	0.8%	4	0.0%	0	0.0%	0	0.0%	0	2.2%	0	0.0%	0	0.0%	0	0.0%	0	0.0%	0	0.0%	0	0.0%	0	4.2%	4	0.0%	0	0.0%	0
Other	0.0%	0	0.0%	0	0.0%	0	0.0%	0	0.0%	0	0.0%	0	0.0%	0	0.0%	0	0.0%	0	0.0%	0	0.0%	0	0.0%	0	0.0%	0	0.0%	0
Better disabled access	1.4%	8	0.0%	0	0.0%	0	0.0%	0	0.0%	0	0.0%	0	0.0%	0	0.0%	0	0.0%	0	0.0%	0	7.3%	8	0.0%	0	0.0%	0	0.0%	0
Better prices	0.3%	1	0.0%	0	3.0%	1	0.0%	0	0.0%	0	0.0%	0	0.0%	0	0.0%	0	0.0%	0	0.0%	0	0.0%	0	0.0%	0	0.0%	0	0.0%	0
Better public transport links	0.1%	0	0.0%	0	0.0%	0	0.0%	0	0.0%	0	0.0%	0	2.5%	0	0.0%	0	0.0%	0	0.0%	0	0.0%	0	0.0%	0	0.0%	0	0.0%	0
Fewer food stalls	0.9%	5	1.1%	0	1.1%	1	0.0%	0	0.0%	0	0.0%	0	0.0%	0	6.7%	1	0.0%	0	2.6%	1	0.0%	0	0.0%	0	5.1%	1	0.0%	0
Modernisation	0.5%	3	0.0%	0	3.5%	2	0.0%	0	0.0%	0	0.0%	0	0.0%	0	0.0%	0	0.0%	0	0.0%	0	1.0%	1	0.0%	0	0.0%	0	0.0%	0
More / better / easier parking	3.1%	17	1.8%	0	0.0%	0	1.7%	0	0.0%	0	15.5%	2	0.0%	0	9.0%	2	4.0%	0	1.0%	1	1.9%	2	2.6%	3	3.9%	1	5.5%	5
More / better public toilets	0.5%	3	0.0%	0	1.8%	1	0.0%	0	0.0%	0	0.0%	0	1.7%	0	0.0%	0	0.0%	0	0.0%	0	0.0%	0	0.0%	0	7.8%	2	0.0%	0
More local produce	0.1%	1	1.1%	0	0.0%	0	0.0%	0	0.0%	0	0.0%	0	0.0%	0	0.0%	0	0.0%	0	1.0%	1	0.0%	0	0.0%	0	0.0%	0	0.0%	0
(Don't know)	6.0%	33	1.2%	0	1.2%	1	12.7%	4	2.0%	0	12.6%	2	7.2%	1	7.0%	2	2.5%	0	13.9%	7	5.0%	5	4.2%	4	2.4%	1	6.8%	6
Weighted base:		550		27		48		28		8		15		17		22		11		53		104		102		22		94
Sample:		510		59		56		33		29		26		32		32		24		57		57		42		26		37

Greenwich Retail & Leisure Study for Carter Jonas

Weighted:

February 2018

	Total	Zone 1	Zone 2	Zone 3	Zone 4	Zone 5	Zone 6	Zone 7	Zone 8	Zone 9	Zone 10	Zone 11	Zone 12	Zone 13
Mean score [Times a year, those who visit]: Daily = 365, 4-6 days a week = 234, 2-3 days a week = 130, One day a week = 52, Every two weeks = 24, Monthly = 12, Once every two months = 6, Three-four times a year = 3.5, Once a year = 1, Less often = 0.25														
Q29 How often do you or your household visit Eltham Town Centre for your shopping and leisure reasons?														
Daily	0.6%	8	0.0%	0	0.9%	1	0.0%	0	0.0%	0	0.0%	0	0.0%	0
4-6 days a week	2.0%	25	0.0%	0	1.5%	1	3.5%	3	0.0%	0	0.0%	0	1.8%	4
2-3 days a week	3.2%	42	0.8%	0	0.6%	1	0.5%	0	0.6%	0	4.3%	2	18.8%	13
One day a week	9.5%	124	0.8%	0	1.8%	2	6.7%	7	1.1%	0	1.0%	1	9.6%	4
Every two weeks	4.5%	58	0.0%	0	3.4%	3	1.8%	2	1.6%	0	2.4%	1	6.7%	3
Monthly	5.1%	66	7.0%	3	3.7%	3	5.5%	5	6.7%	2	2.4%	1	7.3%	3
Once every two months	3.0%	38	2.4%	1	0.6%	1	1.9%	2	0.5%	0	2.7%	1	8.0%	4
Three - four times a year	4.0%	52	1.2%	0	6.3%	6	2.4%	2	3.0%	1	2.9%	2	5.2%	2
Once a year	2.5%	33	1.2%	0	1.3%	1	3.7%	4	2.5%	1	4.1%	2	2.0%	1
Less often	0.9%	11	0.8%	0	1.9%	2	2.0%	2	0.0%	0	0.6%	0	4.3%	2
Never	64.3%	837	84.7%	34	78.0%	71	71.6%	70	84.1%	26	82.3%	43	50.5%	24
(Don't know)	0.2%	3	0.0%	0	0.0%	0	0.0%	0	0.0%	0	1.0%	1	0.6%	0
(Varies)	0.3%	4	1.2%	0	0.0%	0	0.5%	0	0.0%	0	0.9%	0	2.8%	2
Mean:	51.09	17.21	46.44	48.78	16.23	14.87	31.66	103.59	120.70	23.22	13.21	38.61	35.87	26.52
Weighted base:	1301	40	91	98	30	53	47	68	46	104	189	241	86	208
Sample:	1301	87	102	101	101	101	102	101	101	100	102	101	101	101

Greenwich Retail & Leisure Study for Carter Jonas

Weighted:

February 2018

	Total		Zone 1		Zone 2		Zone 3		Zone 4		Zone 5		Zone 6		Zone 7		Zone 8		Zone 9		Zone 10		Zone 11		Zone 12		Zone 13	
Q30 What do you like about Eltham Town Centre? [MR]																												
<i>Those who visit Eltham Town Centre for non-food shopping at Q29</i>																												
(Nothing / very little)	21.9%	102	40.4%	2	34.2%	7	40.2%	11	12.2%	1	26.9%	3	23.4%	5	16.0%	10	25.7%	11	0.0%	0	53.8%	6	13.1%	15	12.7%	8	29.1%	22
Attractive environment / nice place	10.6%	49	5.0%	0	13.9%	3	10.1%	3	0.0%	0	3.2%	0	7.0%	2	9.2%	6	7.5%	3	21.8%	1	0.0%	0	19.7%	23	5.5%	3	7.7%	6
Close to friends or relatives	1.5%	7	0.0%	0	0.0%	0	1.6%	0	3.5%	0	0.0%	0	1.2%	0	0.0%	0	0.6%	0	0.0%	0	13.1%	2	2.3%	3	2.8%	2	0.0%	0
Close to home	28.7%	133	0.0%	0	5.6%	1	17.5%	5	5.2%	0	0.0%	0	33.9%	8	67.9%	42	55.7%	24	0.0%	0	0.0%	0	11.6%	13	42.1%	26	18.3%	14
Close to work	0.8%	4	0.0%	0	0.0%	0	0.0%	0	0.0%	0	0.0%	0	1.2%	0	0.0%	0	0.7%	0	0.0%	0	0.0%	0	1.8%	2	1.4%	1	0.0%	0
Compact	7.6%	35	0.0%	0	2.7%	1	3.3%	1	25.0%	1	3.2%	0	2.3%	1	7.4%	5	9.5%	4	0.0%	0	16.6%	2	9.1%	10	5.5%	3	9.7%	7
Easy to get to by bike	0.0%	0	0.0%	0	0.0%	0	0.0%	0	0.0%	0	0.0%	0	0.0%	0	0.0%	0	0.0%	0	0.0%	0	0.0%	0	0.0%	0	0.0%	0	0.0%	0
Easy to get to by bus	2.9%	14	0.0%	0	2.9%	1	0.0%	0	0.0%	0	0.0%	0	1.8%	0	2.8%	2	1.9%	1	0.0%	0	0.0%	0	5.3%	6	4.1%	3	1.8%	1
Easy to get to by car	1.0%	5	0.0%	0	0.0%	0	0.0%	0	0.0%	0	0.0%	0	0.0%	0	0.0%	0	0.0%	0	0.0%	0	0.0%	0	3.7%	4	0.9%	1	0.0%	0
Easy to park	5.3%	25	5.0%	0	2.9%	1	0.0%	0	3.3%	0	0.0%	0	1.2%	0	0.0%	0	2.0%	1	0.0%	0	8.3%	1	8.4%	10	8.6%	5	8.7%	7
Good facilities	1.5%	7	0.0%	0	4.2%	1	0.0%	0	0.0%	0	5.1%	0	0.0%	0	0.7%	0	1.9%	1	0.0%	0	0.0%	0	0.0%	0	0.0%	0	5.8%	4
Good food stores	5.1%	23	7.9%	0	10.9%	2	0.0%	0	3.3%	0	0.0%	0	7.8%	2	5.4%	3	0.6%	0	34.6%	1	0.0%	0	4.9%	6	2.3%	1	9.5%	7
Good pubs, cafés or restaurants	1.6%	7	0.0%	0	5.8%	1	0.0%	0	6.8%	0	13.5%	1	1.1%	0	1.4%	1	1.3%	1	0.0%	0	0.0%	0	1.2%	1	0.0%	0	1.9%	1
Good range of non-food shops	12.1%	56	26.4%	2	14.1%	3	25.0%	7	13.3%	1	22.2%	2	5.2%	1	3.8%	2	7.4%	3	0.0%	0	0.0%	0	14.9%	17	18.4%	11	9.0%	7
Good range of independent shops	3.3%	15	21.4%	1	0.0%	0	4.5%	1	8.4%	0	5.1%	0	4.1%	1	0.7%	0	2.6%	1	0.0%	0	13.1%	2	2.3%	3	3.7%	2	3.9%	3
Good range of 'High Street' retailers / multiples	10.4%	48	5.4%	0	8.5%	2	8.5%	2	55.3%	3	32.3%	3	4.7%	1	7.5%	5	5.4%	2	21.8%	1	29.7%	4	7.2%	8	9.2%	6	15.6%	12
Affordable shops	0.8%	4	0.0%	0	2.7%	1	4.3%	1	3.5%	0	0.0%	0	0.0%	0	1.5%	1	2.0%	1	0.0%	0	0.0%	0	0.0%	0	0.0%	0	0.0%	0
High quality shops	1.3%	6	0.0%	0	0.0%	0	1.6%	0	0.0%	0	0.0%	0	3.6%	1	0.0%	0	0.6%	0	0.0%	0	0.0%	0	3.7%	4	0.0%	0	0.0%	0
Makes a change from other places	0.3%	1	0.0%	0	0.0%	0	0.0%	0	3.3%	0	0.0%	0	4.7%	1	0.0%	0	0.0%	0	0.0%	0	0.0%	0	0.0%	0	0.0%	0	0.0%	0
Quiet	0.7%	3	0.0%	0	0.0%	0	0.0%	0	0.0%	0	0.0%	0	0.0%	0	0.0%	0	1.6%	1	0.0%	0	0.0%	0	2.4%	3	0.0%	0	0.0%	0
Safe and secure	1.1%	5	0.0%	0	4.2%	1	0.0%	0	0.0%	0	0.0%	0	0.0%	0	1.5%	1	2.6%	1	0.0%	0	0.0%	0	1.8%	2	0.0%	0	0.0%	0
The market	0.0%	0	0.0%	0	0.0%	0	0.0%	0	0.0%	0	0.0%	0	0.0%	0	0.0%	0	0.0%	0	0.0%	0	0.0%	0	0.0%	0	0.0%	0	0.0%	0
Traditional	1.9%	9	0.0%	0	0.0%	0	1.6%	0	0.0%	0	0.0%	0	0.0%	0	1.3%	1	0.7%	0	0.0%	0	0.0%	0	5.0%	6	0.0%	0	1.9%	1
Traffic free shopping centre	0.7%	3	0.0%	0	0.0%	0	0.0%	0	5.2%	0	0.0%	0	2.9%	1	0.0%	0	0.7%	0	0.0%	0	0.0%	0	1.8%	2	0.0%	0	0.0%	0
Other	0.0%	0	0.0%	0	0.0%	0	0.0%	0	0.0%	0	0.0%	0	0.0%	0	0.0%	0	0.0%	0	0.0%	0	0.0%	0	0.0%	0	0.0%	0	0.0%	0
Familiarity	0.9%	4	0.0%	0	0.0%	0	3.3%	1	0.0%	0	3.5%	0	0.0%	0	4.5%	3	0.0%	0	0.0%	0	0.0%	0	0.0%	0	0.0%	0	0.0%	0
Good range of leisure facilities in general	1.2%	6	5.0%	0	4.2%	1	0.0%	0	3.3%	0	0.0%	0	3.6%	1	3.0%	2	0.0%	0	0.0%	0	0.0%	0	0.0%	0	0.0%	0	1.9%	1
Good range of services	4.1%	19	10.0%	1	0.0%	0	2.5%	1	3.5%	0	0.0%	0	1.8%	0	5.6%	3	0.0%	0	21.8%	1	0.0%	0	11.3%	13	0.0%	0	0.0%	0
Nice atmosphere / friendly people	0.4%	2	0.0%	0	0.0%	0	0.0%	0	0.0%	0	0.0%	0	0.0%	0	0.0%	0	2.6%	1	0.0%	0	0.0%	0	0.0%	0	0.9%	1	0.0%	0
Not too busy	0.3%	1	0.0%	0	0.0%	0	3.2%	1	0.0%	0	0.0%	0	0.0%	0	0.0%	0	1.3%	1	0.0%	0	0.0%	0	0.0%	0	0.0%	0	0.0%	0
The cinema(s)	0.2%	1	0.0%	0	4.2%	1	0.0%	0	0.0%	0	0.0%	0	0.0%	0	0.0%	0	0.0%	0	0.0%	0	0.0%	0	0.0%	0	0.0%	0	0.0%	0
The park(s) / green space	0.1%	0	0.0%	0	0.0%	0	0.0%	0	0.0%	0	0.0%	0	0.0%	0	0.0%	0	1.0%	0	0.0%	0	0.0%	0	0.0%	0	0.0%	0	0.0%	0
(Don't know)	5.0%	23	5.0%	0	2.9%	1	1.7%	0	0.0%	0	8.8%	1	9.7%	2	0.0%	0	0.0%	0	0.0%	0	0.0%	0	3.1%	4	7.8%	5	13.8%	11
Weighted base:		464		6		20		28		5		9		23		62		42		2		12		115		62		77
Sample:		528		14		27		36		19		21		57		93		92		4		10		54		67		34

Greenwich Retail & Leisure Study for Carter Jonas

Weighted:

February 2018

	Total		Zone 1		Zone 2		Zone 3		Zone 4		Zone 5		Zone 6		Zone 7		Zone 8		Zone 9		Zone 10		Zone 11		Zone 12		Zone 13	
Q31 What could be improved about Eltham Town Centre that would make you visit / visit more often? [MR]																												
(Nothing)	62.4%	812	79.5%	32	71.4%	65	59.2%	58	74.9%	23	68.3%	36	50.9%	24	36.5%	25	38.5%	18	72.9%	76	72.3%	137	58.4%	141	60.0%	52	60.8%	126
Better access by road	0.8%	11	0.0%	0	0.0%	0	0.5%	0	0.6%	0	0.0%	0	0.0%	0	6.1%	4	1.9%	1	0.0%	0	0.8%	2	0.6%	1	0.0%	0	1.1%	2
Better public transport	0.8%	10	0.0%	0	1.5%	1	1.2%	1	5.5%	2	0.6%	0	0.6%	0	0.7%	0	0.0%	0	0.0%	0	0.6%	1	1.2%	3	1.0%	1	0.0%	0
Better signposting	0.1%	1	0.0%	0	0.0%	0	0.0%	0	0.0%	0	0.0%	0	0.0%	0	0.7%	0	0.0%	0	0.0%	0	0.0%	0	0.0%	0	0.7%	1	0.0%	0
Cleaner streets	0.4%	5	1.2%	0	0.6%	1	0.0%	0	0.0%	0	0.0%	0	0.0%	0	1.7%	1	3.1%	1	0.0%	0	0.0%	0	0.0%	0	1.7%	1	0.0%	0
Facilities which would assist you if shopping with children	0.2%	2	0.0%	0	0.0%	0	0.0%	0	0.0%	0	0.0%	0	0.0%	0	0.0%	0	0.0%	0	0.0%	0	0.0%	0	0.9%	2	0.0%	0	0.0%	0
Free / cheaper car parking	2.5%	33	0.0%	0	0.6%	1	1.5%	1	0.9%	0	0.9%	0	2.3%	1	4.5%	3	5.5%	3	0.0%	0	0.0%	0	5.7%	14	4.0%	3	2.9%	6
Jewellery / food markets / other events	0.1%	2	0.0%	0	0.0%	0	0.0%	0	0.0%	0	0.0%	0	0.0%	0	0.0%	0	0.6%	0	0.0%	0	0.0%	0	0.6%	1	0.0%	0	0.0%	0
More / better comparison retailers (i.e. non-food shops)	2.6%	34	0.8%	0	0.6%	1	0.0%	0	0.0%	0	0.0%	0	5.6%	3	10.9%	7	7.1%	3	0.0%	0	0.0%	0	3.2%	8	3.2%	3	4.3%	9
More / better entertainment	1.4%	18	0.0%	0	0.0%	0	1.5%	1	0.0%	0	0.0%	0	0.9%	0	3.9%	3	1.2%	1	0.0%	0	0.6%	1	3.5%	8	0.0%	0	1.8%	4
More / better places for eating out (e.g. cafés and restaurants)	1.1%	14	0.0%	0	0.0%	0	0.0%	0	0.8%	0	0.0%	0	0.0%	0	0.7%	0	4.5%	2	0.0%	0	4.0%	8	0.0%	0	2.6%	2	0.7%	1
More / better food shops	0.8%	10	0.8%	0	0.0%	0	0.0%	0	0.0%	0	0.9%	0	0.6%	0	3.9%	3	2.1%	1	0.0%	0	0.0%	0	0.6%	1	1.3%	1	1.4%	3
More / better parking	5.8%	76	0.8%	0	9.3%	8	9.5%	9	4.4%	1	7.0%	4	5.1%	2	13.9%	9	21.5%	10	0.0%	0	0.0%	0	5.9%	14	11.1%	10	3.6%	7
More / better pedestrianised streets	0.7%	9	0.0%	0	0.0%	0	0.0%	0	0.0%	0	0.6%	0	0.0%	0	4.7%	3	2.5%	1	0.0%	0	0.5%	1	0.6%	1	0.0%	0	1.1%	2
More / better public conveniences	0.2%	2	0.0%	0	0.0%	0	0.5%	0	0.8%	0	0.9%	0	0.0%	0	1.3%	1	0.0%	0	0.0%	0	0.0%	0	0.0%	0	0.0%	0	0.0%	0
More / better seats / flower displays	0.0%	0	0.0%	0	0.0%	0	0.0%	0	0.0%	0	0.0%	0	0.0%	0	0.0%	0	0.0%	0	0.0%	0	0.0%	0	0.0%	0	0.0%	0	0.0%	0
More / better services	0.4%	5	0.0%	0	0.0%	0	0.0%	0	0.0%	0	0.0%	0	0.0%	0	1.1%	1	0.6%	0	0.0%	0	0.0%	0	0.0%	0	1.7%	1	1.2%	2
More advertising	0.1%	1	0.0%	0	0.6%	1	0.0%	0	0.0%	0	0.0%	0	0.0%	0	0.0%	0	1.9%	1	0.0%	0	0.0%	0	0.0%	0	0.0%	0	0.0%	0
More national multiple shops / High Street shops	6.9%	90	4.8%	2	4.0%	4	0.9%	1	1.3%	0	3.3%	2	18.1%	8	22.7%	15	20.5%	9	0.8%	1	1.7%	3	12.2%	29	8.5%	7	3.5%	7
Protection from the weather (ie. covered shopping malls)	0.1%	2	0.0%	0	0.0%	0	0.0%	0	0.0%	0	0.0%	0	0.0%	0	0.0%	0	0.6%	0	0.0%	0	0.0%	0	0.6%	1	0.0%	0	0.0%	0
Shops / services open on Sundays	0.0%	0	0.0%	0	0.0%	0	0.0%	0	0.6%	0	0.0%	0	0.0%	0	0.0%	0	0.0%	0	0.0%	0	0.0%	0	0.0%	0	0.0%	0	0.0%	0
Other	0.0%	0	0.0%	0	0.0%	0	0.0%	0	0.0%	0	0.0%	0	0.0%	0	0.0%	0	0.0%	0	0.0%	0	0.0%	0	0.0%	0	0.0%	0	0.0%	0
Better quality shops	1.3%	17	0.0%	0	2.0%	2	0.0%	0	0.5%	0	0.0%	0	8.4%	4	2.1%	1	1.3%	1	0.0%	0	0.0%	0	2.8%	7	0.7%	1	1.1%	2
Fewer charity shops	0.3%	4	0.0%	0	0.0%	0	0.0%	0	0.0%	0	0.0%	0	0.6%	0	1.4%	1	0.6%	0	0.0%	0	0.0%	0	0.0%	0	2.6%	2	0.0%	0
Fewer empty shops	0.2%	2	0.0%	0	0.0%	0	0.5%	0	0.0%	0	0.0%	0	0.0%	0	1.7%	1	1.5%	1	0.0%	0	0.0%	0	0.0%	0	0.0%	0	0.0%	0
Improve the environment / revamp / modernise	0.2%	3	0.0%	0	0.6%	1	0.0%	0	0.6%	0	0.0%	0	1.5%	1	0.7%	0	0.0%	0	0.0%	0	0.0%	0	0.0%	0	1.0%	1	0.0%	0
Less traffic / too busy	0.9%	12	0.0%	0	0.0%	0	4.4%	4	0.0%	0	0.0%	0	0.0%	0	1.1%	1	2.4%	1	0.0%	0	0.0%	0	1.8%	4	0.0%	0	0.7%	1
More independent shops	1.0%	12	0.0%	0	0.6%	1	0.7%	1	0.0%	0	0.0%	0	0.6%	0	2.4%	2	1.2%	1	0.8%	1	0.0%	0	2.3%	6	1.0%	1	0.7%	1
More security / better safety	0.6%	7	0.0%	0	0.6%	1	0.0%	0	0.0%	0	0.0%	0	0.0%	0	0.7%	0	5.0%	2	0.9%	1	0.0%	0	0.6%	1	2.0%	2	0.0%	0
(Don't know)	15.0%	196	13.8%	6	11.3%	10	25.9%	25	12.2%	4	20.2%	11	13.2%	6	3.9%	3	3.9%	2	25.4%	26	19.5%	37	7.8%	19	5.8%	5	20.3%	42

Greenwich Retail & Leisure Study for Carter Jonas

Weighted:

February 2018

	Total	Zone 1	Zone 2	Zone 3	Zone 4	Zone 5	Zone 6	Zone 7	Zone 8	Zone 9	Zone 10	Zone 11	Zone 12	Zone 13
Weighted base:	1301	40	91	98	30	53	47	68	46	104	189	241	86	208
Sample:	1301	87	102	101	101	101	102	101	101	100	102	101	101	101

Mean score [Times a year, those who visit]: Daily = 365, 4-6 days a week = 234, 2-3 days a week = 130, One day a week = 52, Every two weeks = 24, Monthly = 12, Once every two months = 6, Three-four times a year = 3.5, Once a year = 1, Less often = 0.25

Q32 How often do you or your household visit Woolwich Town Centre for your shopping and leisure reasons?

Daily	1.6%	21	0.0%	0	0.0%	0	15.8%	15	2.6%	1	2.1%	1	1.2%	1	2.9%	2	0.0%	0	0.0%	0	0.0%	0	0.0%	0	0.0%	0	0.7%	1
4-6 days a week	1.8%	23	0.0%	0	0.9%	1	9.3%	9	13.8%	4	4.8%	3	0.6%	0	0.0%	0	4.5%	2	0.0%	0	0.0%	0	0.0%	0	0.0%	0	2.1%	4
2-3 days a week	3.3%	43	3.7%	1	1.8%	2	20.3%	20	5.0%	2	11.3%	6	5.1%	2	0.0%	0	0.0%	0	0.0%	0	0.0%	0	0.9%	2	0.0%	0	3.7%	8
One day a week	4.1%	53	2.3%	1	6.6%	6	16.6%	16	15.6%	5	7.4%	4	27.1%	13	0.0%	0	1.9%	1	0.0%	0	0.0%	0	0.0%	0	0.0%	0	3.6%	7
Every two weeks	1.9%	24	0.8%	0	4.7%	4	3.5%	3	20.6%	6	5.3%	3	5.6%	3	0.0%	0	5.7%	3	0.5%	1	0.0%	0	0.0%	0	0.0%	0	0.7%	1
Monthly	3.1%	40	7.9%	3	3.1%	3	14.5%	14	8.8%	3	15.3%	8	2.4%	1	2.8%	2	4.0%	2	0.0%	0	0.5%	1	0.9%	2	0.0%	0	0.7%	1
Once every two months	1.7%	23	1.2%	0	0.6%	1	0.5%	0	2.5%	1	2.4%	1	4.3%	2	1.8%	1	1.2%	1	0.5%	1	0.9%	2	1.5%	4	0.6%	1	4.3%	9
Three - four times a year	4.5%	59	4.3%	2	10.3%	9	2.4%	2	3.0%	1	8.0%	4	1.2%	1	0.0%	0	0.9%	0	2.6%	3	1.9%	4	4.8%	12	3.3%	3	8.8%	18
Once a year	2.0%	26	2.0%	1	1.6%	1	0.9%	1	0.5%	0	0.0%	0	1.1%	1	5.8%	4	0.0%	0	2.4%	2	4.0%	8	2.0%	5	0.0%	0	1.8%	4
Less often	1.8%	24	0.8%	0	3.5%	3	1.5%	1	0.5%	0	6.1%	3	1.4%	1	0.7%	0	0.6%	0	0.5%	1	2.3%	4	2.9%	7	0.7%	1	0.7%	1
Never	73.7%	958	77.0%	31	66.2%	60	13.9%	14	27.1%	8	34.0%	18	48.4%	23	86.1%	58	81.3%	37	92.0%	96	90.3%	171	87.0%	209	94.3%	81	72.9%	152
(Don't know)	0.3%	4	0.0%	0	0.0%	0	0.8%	1	0.0%	0	1.9%	1	0.0%	0	0.0%	0	0.0%	0	1.6%	2	0.0%	0	0.0%	0	1.1%	1	0.0%	0
(Varies)	0.2%	2	0.0%	0	0.6%	1	0.0%	0	0.0%	0	1.5%	1	1.8%	1	0.0%	0	0.0%	0	0.0%	0	0.0%	0	0.0%	0	0.0%	0	0.0%	0
Mean:	68.43	31.82	29.88	137.29	85.82	65.49	56.72	78.56	71.47	4.10	2.39	11.79	3.37	55.86														
Weighted base:	1301	40	91	98	30	53	47	68	46	104	189	241	86	208														
Sample:	1301	87	102	101	101	101	102	101	101	100	102	101	101	101														

Greenwich Retail & Leisure Study for Carter Jonas

Weighted:

February 2018

	Total		Zone 1		Zone 2		Zone 3		Zone 4		Zone 5		Zone 6		Zone 7		Zone 8		Zone 9		Zone 10		Zone 11		Zone 12		Zone 13	
Q33 What do you like about Woolwich Town Centre? [MR]																												
Those who visit Woolwich Town Centre for non-food shopping at Q32																												
Attractive environment / nice place	8.7%	30	6.6%	1	2.8%	1	9.1%	8	9.1%	2	12.7%	4	9.1%	2	8.4%	1	23.9%	2	6.2%	1	0.0%	0	13.5%	4	0.0%	0	7.9%	4
Close to friends or relatives	2.2%	7	0.0%	0	0.0%	0	4.1%	3	0.7%	0	0.0%	0	0.0%	0	0.0%	0	3.4%	0	0.0%	0	0.0%	0	4.3%	1	0.0%	0	3.9%	2
Close to home	20.1%	69	5.2%	0	5.5%	2	43.5%	37	34.1%	8	25.2%	9	14.4%	3	0.0%	0	3.4%	0	0.0%	0	0.0%	0	4.6%	1	0.0%	0	14.9%	8
Close to work	3.4%	12	5.2%	0	4.6%	1	0.0%	0	0.0%	0	6.6%	2	1.2%	0	15.4%	1	0.0%	0	0.0%	0	0.0%	0	6.8%	2	0.0%	0	6.6%	4
Compact	2.7%	9	10.6%	1	1.7%	1	0.0%	0	0.0%	0	0.0%	0	8.2%	2	36.8%	3	0.0%	0	6.6%	1	8.6%	2	0.0%	0	0.0%	0	0.0%	0
Easy to get to by bike	0.0%	0	0.0%	0	0.0%	0	0.0%	0	0.0%	0	0.0%	0	0.0%	0	0.0%	0	0.0%	0	0.0%	0	0.0%	0	0.0%	0	0.0%	0	0.0%	0
Easy to get to by bus	3.1%	11	8.6%	1	0.0%	0	1.1%	1	8.4%	2	5.5%	2	11.0%	3	0.0%	0	0.0%	0	0.0%	0	0.0%	0	0.0%	0	0.0%	0	4.3%	2
Easy to get to by car	1.4%	5	0.0%	0	0.0%	0	1.7%	1	0.0%	0	2.8%	1	1.1%	0	0.0%	0	0.0%	0	0.0%	0	0.0%	0	6.8%	2	0.0%	0	0.0%	0
Easy to park	1.5%	5	0.0%	0	0.0%	0	0.6%	0	1.2%	0	0.0%	0	0.0%	0	5.2%	0	10.0%	1	0.0%	0	8.6%	2	0.0%	0	0.0%	0	2.7%	1
Good facilities	2.6%	9	0.0%	0	2.8%	1	5.9%	5	6.2%	1	3.6%	1	2.2%	1	0.0%	0	0.0%	0	0.0%	0	0.0%	0	0.0%	0	0.0%	0	0.0%	0
Good food stores	6.9%	24	3.3%	0	13.1%	4	12.4%	10	10.7%	2	2.2%	1	11.6%	3	0.0%	0	0.0%	0	6.2%	1	5.8%	1	0.0%	0	0.0%	0	2.7%	1
Good pubs, cafés or restaurants	3.8%	13	0.0%	0	2.8%	1	0.0%	0	0.0%	0	2.7%	1	1.1%	0	0.0%	0	0.0%	0	6.6%	1	0.0%	0	32.7%	10	0.0%	0	0.0%	0
Good range of non-food shops	11.6%	40	6.9%	1	20.7%	6	9.9%	8	8.4%	2	7.2%	3	18.0%	4	10.0%	1	10.0%	1	9.8%	1	0.0%	0	6.8%	2	0.0%	0	19.3%	11
Good range of independent shops	5.6%	19	0.0%	0	17.1%	5	2.8%	2	4.9%	1	0.0%	0	2.3%	1	0.0%	0	0.0%	0	16.4%	1	0.0%	0	17.9%	6	0.0%	0	5.3%	3
Good range of 'High Street' retailers / multiples	7.9%	27	8.6%	1	26.3%	8	0.0%	0	24.6%	5	3.2%	1	2.9%	1	10.0%	1	0.0%	0	19.0%	2	5.4%	1	13.7%	4	0.0%	0	5.3%	3
Affordable shops	1.0%	4	0.0%	0	2.8%	1	0.0%	0	0.7%	0	0.0%	0	1.7%	0	0.0%	0	0.0%	0	0.0%	0	0.0%	0	6.8%	2	0.0%	0	0.0%	0
High quality shops	0.2%	1	3.6%	0	0.0%	0	0.0%	0	0.0%	0	0.0%	0	0.0%	0	0.0%	0	3.4%	0	0.0%	0	0.0%	0	0.0%	0	0.0%	0	0.0%	0
Makes a change from other places	0.4%	1	0.0%	0	0.0%	0	0.0%	0	0.0%	0	0.0%	0	0.0%	0	0.0%	0	0.0%	0	0.0%	0	0.0%	0	4.3%	1	0.0%	0	0.0%	0
Quiet	0.0%	0	0.0%	0	0.0%	0	0.0%	0	0.0%	0	0.0%	0	0.0%	0	0.0%	0	0.0%	0	0.0%	0	0.0%	0	0.0%	0	0.0%	0	0.0%	0
Safe and secure	0.6%	2	0.0%	0	0.0%	0	0.0%	0	6.2%	1	0.0%	0	0.0%	0	0.0%	0	0.0%	0	6.6%	1	0.0%	0	0.0%	0	0.0%	0	0.0%	0
The market	2.1%	7	5.2%	0	1.7%	1	0.0%	0	2.4%	1	2.2%	1	9.1%	2	0.0%	0	0.0%	0	0.0%	0	15.3%	3	0.0%	0	0.0%	0	0.0%	0
Traditional	0.4%	1	0.0%	0	4.5%	1	0.0%	0	0.0%	0	0.0%	0	0.0%	0	0.0%	0	0.0%	0	0.0%	0	0.0%	0	0.0%	0	0.0%	0	0.0%	0
Traffic free shopping centre	0.6%	2	0.0%	0	0.0%	0	1.1%	1	0.0%	0	0.0%	0	1.7%	0	0.0%	0	0.0%	0	6.6%	1	0.0%	0	0.0%	0	0.0%	0	0.0%	0
Other	0.0%	0	0.0%	0	0.0%	0	0.0%	0	0.0%	0	0.0%	0	0.0%	0	0.0%	0	0.0%	0	0.0%	0	0.0%	0	0.0%	0	0.0%	0	0.0%	0
Familiarity	0.6%	2	0.0%	0	0.0%	0	1.9%	2	0.8%	0	0.9%	0	0.0%	0	0.0%	0	0.0%	0	0.0%	0	0.0%	0	0.0%	0	0.0%	0	0.0%	0
Good layout	0.1%	0	5.2%	0	0.0%	0	0.0%	0	0.0%	0	0.0%	0	0.0%	0	0.0%	0	0.0%	0	0.0%	0	0.0%	0	0.0%	0	0.0%	0	0.0%	0
Good range of leisure facilities in general	0.5%	2	0.0%	0	0.0%	0	0.0%	0	0.0%	0	0.0%	0	0.0%	0	0.0%	0	0.0%	0	19.8%	2	0.0%	0	0.0%	0	0.0%	0	0.0%	0
Good range of services	1.4%	5	0.0%	0	0.0%	0	3.0%	2	2.5%	1	0.0%	0	5.3%	1	4.8%	0	0.0%	0	0.0%	0	0.0%	0	0.0%	0	0.0%	0	0.0%	0
Nice atmosphere / friendly people	2.2%	7	3.6%	0	0.0%	0	0.0%	0	0.0%	0	0.0%	0	1.7%	0	0.0%	0	0.0%	0	0.0%	0	0.0%	0	0.0%	0	0.0%	0	11.8%	7
Not too busy	0.1%	0	0.0%	0	0.0%	0	0.5%	0	0.0%	0	0.0%	0	0.0%	0	0.0%	0	0.0%	0	0.0%	0	0.0%	0	0.0%	0	0.0%	0	0.0%	0
The park(s) / green space (Nothing / very little)	0.6%	2	0.0%	0	0.0%	0	0.0%	0	0.0%	0	1.4%	0	0.0%	0	0.0%	0	0.0%	0	0.0%	0	0.0%	0	4.6%	1	0.0%	0	0.0%	0
(Don't know)	31.5%	108	44.7%	4	37.0%	11	24.7%	21	19.8%	4	39.9%	14	23.5%	6	14.4%	1	46.1%	4	19.8%	2	64.9%	12	0.0%	0	100.0%	5	42.4%	24
	3.1%	10	0.0%	0	7.5%	2	0.0%	0	1.9%	0	1.5%	1	0.0%	0	5.2%	0	0.0%	0	6.2%	1	5.8%	1	4.6%	1	0.0%	0	6.6%	4
Weighted base:	343			9		31		84		22		35		24		9		9		8		18		31		5		56
Sample:	397			18		35		86		67		61		44		11		13		11		9		12		6		24

Greenwich Retail & Leisure Study for Carter Jonas

Weighted:

February 2018

	Total	Zone 1	Zone 2	Zone 3	Zone 4	Zone 5	Zone 6	Zone 7	Zone 8	Zone 9	Zone 10	Zone 11	Zone 12	Zone 13
Q34 What could be improved about Woolwich Town Centre that would make you visit / visit more often? [MR]														
Better access by road	0.5%	6	0.0%	0	0.0%	0	0.0%	0	0.8%	0	0.0%	0	0.0%	0
Better public transport	1.1%	14	0.0%	0	0.0%	0	0.0%	0	0.9%	0	1.0%	1	0.0%	0
Better signposting	0.0%	0	0.0%	0	0.0%	0	0.0%	0	0.0%	0	0.0%	0	0.0%	0
Cleaner streets	2.9%	38	0.8%	0	1.2%	1	5.4%	5	2.5%	1	13.3%	7	4.3%	2
Facilities which would assist you if shopping with children	0.2%	3	0.0%	0	0.0%	0	0.0%	0	0.0%	0	0.0%	0	0.0%	0
Free / cheaper car parking	0.6%	8	0.0%	0	0.0%	0	0.8%	1	0.5%	0	2.1%	1	1.4%	1
Jewellery / food markets / other events	0.4%	6	0.8%	0	0.0%	0	2.9%	3	2.6%	1	1.5%	1	0.6%	0
More / better comparison retailers (i.e. non-food shops)	2.1%	27	7.8%	3	1.3%	1	8.9%	9	1.0%	0	6.8%	4	3.2%	1
More / better entertainment	0.1%	1	0.0%	0	0.0%	0	0.5%	0	2.2%	1	0.6%	0	0.0%	0
More / better places for eating out (e.g. cafés and restaurants)	0.9%	12	0.0%	0	0.0%	0	8.5%	8	2.5%	1	0.9%	0	0.0%	0
More / better food shops	1.4%	18	5.9%	2	0.6%	1	7.0%	7	0.5%	0	0.0%	0	5.1%	2
More / better parking	2.2%	28	0.8%	0	1.7%	2	3.1%	3	2.8%	1	7.3%	4	3.6%	2
More / better pedestrianised streets	0.1%	2	0.0%	0	0.6%	1	0.0%	0	0.6%	0	0.0%	0	0.0%	0
More / better public conveniences	0.2%	2	0.0%	0	0.9%	1	0.0%	0	0.0%	0	0.0%	0	0.0%	0
More / better seats / flower displays	0.2%	2	0.0%	0	0.0%	0	1.5%	1	0.0%	0	1.8%	1	0.0%	0
More / better services	0.4%	5	0.0%	0	0.0%	0	0.0%	0	0.6%	0	0.6%	0	0.0%	0
More advertising	0.0%	0	0.0%	0	0.0%	0	0.0%	0	0.0%	0	0.0%	0	0.0%	0
More national multiple shops / High Street shops	6.6%	85	4.8%	2	2.2%	2	27.0%	26	10.8%	3	19.9%	11	13.9%	6
Protection from the weather (ie. covered shopping malls)	0.3%	3	0.0%	0	0.0%	0	0.5%	0	0.0%	0	0.0%	0	0.0%	0
Shops / services open on Sundays	0.0%	0	0.0%	0	0.0%	0	0.0%	0	0.0%	0	0.0%	0	0.0%	0
Other	0.0%	0	0.0%	0	0.0%	0	0.0%	0	0.0%	0	0.0%	0	0.0%	0
Better prices	0.2%	3	0.0%	0	0.0%	0	0.0%	0	0.0%	0	0.0%	0	0.0%	0
Better quality shops	1.6%	20	0.0%	0	0.9%	1	4.2%	4	5.1%	2	7.9%	4	4.7%	2
Fewer charity shops	0.4%	5	0.0%	0	0.0%	0	0.5%	0	0.0%	0	4.4%	2	0.6%	0
Fewer empty shops	0.5%	7	0.0%	0	0.6%	1	1.5%	1	0.5%	0	0.0%	0	0.0%	0
Improve the environment / revamp	1.6%	21	3.2%	1	2.8%	3	3.2%	3	5.2%	2	1.2%	1	5.4%	3
Less traffic / too busy	0.4%	5	0.0%	0	0.0%	0	2.6%	3	1.3%	0	0.0%	0	0.6%	0
More independent shops	0.3%	4	0.0%	0	0.0%	0	1.5%	1	1.8%	1	1.8%	1	0.0%	0
More security / better safety	1.7%	22	0.0%	0	1.9%	2	7.9%	8	10.6%	3	3.0%	2	0.6%	0
(Nothing)	64.5%	839	73.9%	30	75.7%	69	41.2%	40	58.1%	18	48.2%	25	52.8%	25

Greenwich Retail & Leisure Study
for Carter Jonas

Weighted:

February 2018

	Total		Zone 1		Zone 2		Zone 3		Zone 4		Zone 5		Zone 6		Zone 7		Zone 8		Zone 9		Zone 10		Zone 11		Zone 12		Zone 13	
(Don't know)	16.0%	208	10.2%	4	11.7%	11	1.7%	2	4.0%	1	4.0%	2	19.3%	9	21.5%	15	9.8%	5	18.6%	19	25.8%	49	21.4%	52	15.1%	13	13.3%	28
Weighted base:		1301		40		91		98		30		53		47		68		46		104		189		241		86		208
Sample:		1301		87		102		101		101		101		102		101		101		100		102		101		101		101
Q35 Do you ever visit Woolwich Street Market (i.e. Beresford Square)?																												
Yes	9.5%	124	10.6%	4	13.5%	12	38.5%	38	30.3%	9	27.5%	15	18.8%	9	1.2%	1	8.4%	4	0.5%	1	2.7%	5	4.9%	12	0.0%	0	7.2%	15
No	90.5%	1177	89.4%	36	86.5%	79	61.5%	60	69.7%	21	72.5%	38	81.2%	38	98.8%	67	91.6%	42	99.5%	104	97.3%	184	95.1%	229	100.0%	86	92.8%	193
Weighted base:		1301		40		91		98		30		53		47		68		46		104		189		241		86		208
Sample:		1301		87		102		101		101		101		102		101		101		100		102		101		101		101
Q36 What do you like most about Woolwich Street Market (i.e. Beresford Square)? [MR]																												
Those who visit Woolwich Street Market (Beresford Square) at Q35																												
(Nothing)	16.8%	21	7.2%	0	15.6%	2	13.7%	5	7.1%	1	31.6%	5	8.8%	1	100.1%	1	6.9%	0	0.0%	0	38.8%	2	0.0%	0	0.0%	0	29.5%	4
Near / convenient	14.2%	18	0.0%	0	0.0%	0	25.9%	10	8.5%	1	10.2%	1	0.0%	0	0.0%	0	0.0%	0	0.0%	0	20.9%	1	0.0%	0	0.0%	0	30.2%	4
Nice busy feel	2.2%	3	0.0%	0	14.0%	2	1.2%	0	0.0%	0	0.0%	0	6.1%	1	0.0%	0	0.0%	0	0.0%	0	0.0%	0	0.0%	0	0.0%	0	0.0%	0
Nice street furniture / floral displays	0.7%	1	0.0%	0	0.0%	0	0.0%	0	0.0%	0	0.0%	0	9.4%	1	0.0%	0	0.0%	0	0.0%	0	0.0%	0	0.0%	0	0.0%	0	0.0%	0
Pedestrianised streets	0.0%	0	0.0%	0	0.0%	0	0.0%	0	0.0%	0	0.0%	0	0.0%	0	0.0%	0	0.0%	0	0.0%	0	0.0%	0	0.0%	0	0.0%	0	0.0%	0
Quality of the food products	8.5%	11	0.0%	0	0.0%	0	1.3%	0	44.1%	4	2.1%	0	38.4%	3	0.0%	0	22.2%	1	0.0%	0	0.0%	0	0.0%	0	0.0%	0	10.1%	1
Quality of the non-food products	4.5%	6	0.0%	0	0.0%	0	10.4%	4	1.8%	0	0.0%	0	0.0%	0	0.0%	0	0.0%	0	0.0%	0	0.0%	0	0.0%	0	0.0%	0	10.1%	1
Seating around the market	0.0%	0	0.0%	0	0.0%	0	0.0%	0	0.0%	0	0.0%	0	0.0%	0	0.0%	0	0.0%	0	0.0%	0	0.0%	0	0.0%	0	0.0%	0	0.0%	0
The character of the market	2.9%	4	0.0%	0	4.7%	1	0.0%	0	18.5%	2	2.1%	0	10.8%	1	0.0%	0	0.0%	0	0.0%	0	0.0%	0	0.0%	0	0.0%	0	0.0%	0
The days the markets are on	0.0%	0	0.0%	0	0.0%	0	0.0%	0	0.0%	0	0.0%	0	0.0%	0	0.0%	0	0.0%	0	0.0%	0	0.0%	0	0.0%	0	0.0%	0	0.0%	0
The different types of markets (i.e. antiques, farmers market)	5.1%	6	0.0%	0	4.7%	1	8.9%	3	5.5%	1	0.0%	0	6.4%	1	0.0%	0	0.0%	0	0.0%	0	0.0%	0	11.4%	1	0.0%	0	0.0%	0
The food stalls	28.4%	35	45.6%	2	51.6%	6	35.3%	13	16.9%	2	29.3%	4	17.3%	2	0.0%	0	10.9%	0	0.0%	0	0.0%	0	11.4%	1	0.0%	0	30.2%	4
The frequency of the markets	0.0%	0	0.0%	0	0.0%	0	0.0%	0	0.0%	0	0.0%	0	0.0%	0	0.0%	0	0.0%	0	0.0%	0	0.0%	0	0.0%	0	0.0%	0	0.0%	0
The non-food stalls	2.6%	3	18.6%	1	0.0%	0	0.0%	0	3.0%	0	4.1%	1	0.0%	0	0.0%	0	6.9%	0	0.0%	0	0.0%	0	11.4%	1	0.0%	0	0.0%	0
The places to eat	5.9%	7	7.2%	0	33.5%	4	3.8%	1	0.0%	0	0.0%	0	0.0%	0	0.0%	0	0.0%	0	0.0%	0	0.0%	0	0.0%	0	0.0%	0	10.1%	1
The variety of stalls	16.2%	20	44.3%	2	38.2%	5	6.2%	2	10.5%	1	12.0%	2	15.8%	1	0.0%	0	0.0%	0	99.9%	1	0.0%	0	54.5%	6	0.0%	0	0.0%	0
Other	0.0%	0	0.0%	0	0.0%	0	0.0%	0	0.0%	0	0.0%	0	0.0%	0	0.0%	0	0.0%	0	0.0%	0	0.0%	0	0.0%	0	0.0%	0	0.0%	0
Good prices / cheap	7.5%	9	0.0%	0	14.1%	2	14.7%	6	4.4%	0	0.0%	0	3.2%	0	0.0%	0	0.0%	0	0.0%	0	0.0%	0	11.4%	1	0.0%	0	0.0%	0
Nice atmosphere / friendly people	2.3%	3	0.0%	0	0.0%	0	0.0%	0	2.7%	0	8.6%	1	2.9%	0	0.0%	0	0.0%	0	0.0%	0	20.9%	1	0.0%	0	0.0%	0	0.0%	0
Nice environment	0.5%	1	0.0%	0	4.7%	1	0.0%	0	0.0%	0	0.0%	0	0.0%	0	0.0%	0	0.0%	0	0.0%	0	0.0%	0	0.0%	0	0.0%	0	0.0%	0
(Don't know)	6.5%	8	0.0%	0	4.7%	1	6.9%	3	1.8%	0	2.1%	0	2.9%	0	0.0%	0	53.1%	2	0.0%	0	40.3%	2	0.0%	0	0.0%	0	0.0%	0
Weighted base:		124		4		12		38		9		15		9		1		4		1		5		12		0		15
Sample:		171		11		13		43		29		28		19		1		5		1		5		6		0		10

Greenwich Retail & Leisure Study
for Carter Jonas

Weighted:

February 2018

	Total	Zone 1		Zone 2		Zone 3		Zone 4		Zone 5		Zone 6		Zone 7		Zone 8		Zone 9		Zone 10		Zone 11		Zone 12		Zone 13			
Q37 When visiting Woolwich Street Market (i.e. Beresford Square) what type of stall do you normally visit the most?																													
<i>Those who visit Woolwich Street Market (Beresford Square) at Q35</i>																													
Art & crafts	0.0%	0	0.0%	0	0.0%	0	0.0%	0	0.0%	0	0.0%	0	0.0%	0	0.0%	0	0.0%	0	0.0%	0	0.0%	0	0.0%	0	0.0%	0	0.0%	0	0.0%
CDs, DVDs, games, books etc.	0.0%	0	0.0%	0	0.0%	0	0.0%	0	0.0%	0	0.0%	0	0.0%	0	0.0%	0	0.0%	0	0.0%	0	0.0%	0	0.0%	0	0.0%	0	0.0%	0	0.0%
Clothing & footwear	10.1%	13	18.6%	1	18.7%	2	8.7%	3	9.1%	1	9.6%	1	3.2%	0	0.0%	0	6.9%	0	99.9%	1	0.0%	0	11.4%	1	0.0%	0	10.1%	1	0.0%
DIY and decorating goods	1.4%	2	7.2%	0	0.0%	0	1.9%	1	2.7%	0	3.6%	1	0.0%	0	0.0%	0	0.0%	0	0.0%	0	0.0%	0	0.0%	0	0.0%	0	0.0%	0	0.0%
Domestic appliances	0.0%	0	0.0%	0	0.0%	0	0.0%	0	0.0%	0	0.0%	0	0.0%	0	0.0%	0	0.0%	0	0.0%	0	0.0%	0	0.0%	0	0.0%	0	0.0%	0	0.0%
Food & grocery	58.0%	72	55.7%	2	76.6%	9	57.1%	22	65.4%	6	57.6%	8	60.0%	5	0.0%	0	33.1%	1	0.0%	0	20.9%	1	77.3%	9	0.0%	0	49.6%	7	0.0%
Food takeaways (street food stalls)	0.9%	1	0.0%	0	0.0%	0	0.0%	0	0.0%	0	2.1%	0	9.4%	1	0.0%	0	0.0%	0	0.0%	0	0.0%	0	0.0%	0	0.0%	0	0.0%	0	0.0%
Furniture, carpets, soft household furnishings	0.0%	0	0.0%	0	0.0%	0	0.0%	0	0.0%	0	0.0%	0	0.0%	0	0.0%	0	0.0%	0	0.0%	0	0.0%	0	0.0%	0	0.0%	0	0.0%	0	0.0%
Gifts and antiques	1.2%	1	0.0%	0	0.0%	0	3.8%	1	0.0%	0	0.0%	0	0.0%	0	0.0%	0	0.0%	0	0.0%	0	0.0%	0	0.0%	0	0.0%	0	0.0%	0	0.0%
Other specialist non-food items	0.0%	0	0.0%	0	0.0%	0	0.0%	0	0.0%	0	0.0%	0	0.0%	0	0.0%	0	0.0%	0	0.0%	0	0.0%	0	0.0%	0	0.0%	0	0.0%	0	0.0%
Florist	1.8%	2	0.0%	0	0.0%	0	5.1%	2	3.0%	0	0.0%	0	0.0%	0	0.0%	0	0.0%	0	0.0%	0	0.0%	0	0.0%	0	0.0%	0	0.0%	0	0.0%
Jewellery	0.4%	1	0.0%	0	0.0%	0	0.0%	0	2.7%	0	0.0%	0	2.9%	0	0.0%	0	0.0%	0	0.0%	0	0.0%	0	0.0%	0	0.0%	0	0.0%	0	0.0%
(Don't know / varies)	26.1%	32	18.6%	1	4.7%	1	23.5%	9	17.0%	2	27.1%	4	24.4%	2	100.1%	1	60.0%	2	0.0%	0	79.1%	4	11.4%	1	0.0%	0	40.3%	6	0.0%
Weighted base:	124			4		12		38		9		15		9		1		4		1		5		12		0		15	
Sample:	171			11		13		43		29		28		19		1		5		1		5		6		0		10	

Greenwich Retail & Leisure Study for Carter Jonas

Weighted:

February 2018

	Total	Zone 1	Zone 2	Zone 3	Zone 4	Zone 5	Zone 6	Zone 7	Zone 8	Zone 9	Zone 10	Zone 11	Zone 12	Zone 13														
Q38 What improvements could be made to Woolwich Street Market (i.e. Beresford Square) that would encourage you to visit / visit more often? [MR]																												
<i>Those who visit Woolwich Street Market (Beresford Square) at Q35</i>																												
(Nothing)	44.8%	55	62.9%	3	42.5%	5	41.1%	16	79.7%	7	36.0%	5	70.7%	6	100.1%	1	6.9%	0	0.0%	0	58.1%	3	40.8%	5	0.0%	0	29.5%	4
A larger market	8.5%	11	0.0%	0	34.6%	4	9.5%	4	8.0%	1	10.5%	2	4.7%	0	0.0%	0	0.0%	0	0.0%	0	0.0%	0	0.0%	0	0.0%	0	0.0%	0
Better pedestrian streets (i.e. easier to walk around)	0.2%	0	0.0%	0	0.0%	0	0.0%	0	0.0%	0	2.1%	0	0.0%	0	0.0%	0	0.0%	0	0.0%	0	0.0%	0	0.0%	0	0.0%	0	0.0%	0
Better quality of stalls	3.7%	5	0.0%	0	11.3%	1	5.0%	2	0.0%	0	8.7%	1	0.0%	0	0.0%	0	0.0%	0	0.0%	0	0.0%	0	0.0%	0	0.0%	0	0.0%	0
Better signposting	0.0%	0	0.0%	0	0.0%	0	0.0%	0	0.0%	0	0.0%	0	0.0%	0	0.0%	0	0.0%	0	0.0%	0	0.0%	0	0.0%	0	0.0%	0	0.0%	0
Cleaner streets	6.6%	8	0.0%	0	0.0%	0	2.5%	1	0.0%	0	9.9%	1	0.0%	0	0.0%	0	0.0%	0	0.0%	0	0.0%	0	36.5%	4	0.0%	0	10.1%	1
Evening market / longer hours	0.4%	0	0.0%	0	0.0%	0	1.3%	0	0.0%	0	0.0%	0	0.0%	0	0.0%	0	0.0%	0	0.0%	0	0.0%	0	0.0%	0	0.0%	0	0.0%	0
Festivals	0.0%	0	0.0%	0	0.0%	0	0.0%	0	0.0%	0	0.0%	0	0.0%	0	0.0%	0	0.0%	0	0.0%	0	0.0%	0	0.0%	0	0.0%	0	0.0%	0
Frequency	0.4%	0	0.0%	0	0.0%	0	1.3%	0	0.0%	0	0.0%	0	0.0%	0	0.0%	0	0.0%	0	0.0%	0	0.0%	0	0.0%	0	0.0%	0	0.0%	0
Less crowded	2.3%	3	0.0%	0	4.7%	1	1.3%	0	2.7%	0	0.0%	0	0.0%	0	0.0%	0	0.0%	0	0.0%	0	0.0%	0	0.0%	0	0.0%	0	10.1%	1
More bakery stalls	0.0%	0	0.0%	0	0.0%	0	0.0%	0	0.0%	0	0.0%	0	0.0%	0	0.0%	0	0.0%	0	0.0%	0	0.0%	0	0.0%	0	0.0%	0	0.0%	0
More butcher stalls	1.9%	2	0.0%	0	0.0%	0	3.8%	1	0.0%	0	6.6%	1	0.0%	0	0.0%	0	0.0%	0	0.0%	0	0.0%	0	0.0%	0	0.0%	0	0.0%	0
More deli stalls	3.3%	4	0.0%	0	0.0%	0	9.1%	3	1.7%	0	3.3%	0	0.0%	0	0.0%	0	0.0%	0	0.0%	0	0.0%	0	0.0%	0	0.0%	0	0.0%	0
More events throughout the year	0.7%	1	7.2%	0	4.7%	1	0.0%	0	0.0%	0	0.0%	0	0.0%	0	0.0%	0	0.0%	0	0.0%	0	0.0%	0	0.0%	0	0.0%	0	0.0%	0
More fishmonger stalls	3.5%	4	0.0%	0	0.0%	0	10.3%	4	1.7%	0	0.0%	0	2.9%	0	0.0%	0	0.0%	0	0.0%	0	0.0%	0	0.0%	0	0.0%	0	0.0%	0
More non-food stalls	6.2%	8	0.0%	0	0.0%	0	12.9%	5	0.0%	0	3.3%	0	0.0%	0	0.0%	0	22.2%	1	0.0%	0	0.0%	0	0.0%	0	0.0%	0	10.1%	1
More seats	0.4%	0	0.0%	0	0.0%	0	1.2%	0	0.0%	0	0.0%	0	0.0%	0	0.0%	0	0.0%	0	0.0%	0	0.0%	0	0.0%	0	0.0%	0	0.0%	0
More sweet stalls	0.0%	0	0.0%	0	0.0%	0	0.0%	0	0.0%	0	0.0%	0	0.0%	0	0.0%	0	0.0%	0	0.0%	0	0.0%	0	0.0%	0	0.0%	0	0.0%	0
More variety of stalls	17.9%	22	14.3%	1	25.0%	3	15.9%	6	12.2%	1	23.0%	3	20.0%	2	0.0%	0	17.8%	1	0.0%	0	20.9%	1	0.0%	0	0.0%	0	30.2%	4
Protection from the weather (i.e. covered market)	2.2%	3	0.0%	0	4.7%	1	0.0%	0	1.8%	0	3.3%	0	0.0%	0	0.0%	0	0.0%	0	0.0%	0	0.0%	0	0.0%	0	0.0%	0	10.1%	1
The food stalls in general	2.5%	3	0.0%	0	14.0%	2	0.0%	0	0.0%	0	3.6%	1	0.0%	0	0.0%	0	22.2%	1	0.0%	0	0.0%	0	0.0%	0	0.0%	0	0.0%	0
Other	0.0%	0	0.0%	0	0.0%	0	0.0%	0	0.0%	0	0.0%	0	0.0%	0	0.0%	0	0.0%	0	0.0%	0	0.0%	0	0.0%	0	0.0%	0	0.0%	0
Modernisation	1.6%	2	0.0%	0	0.0%	0	3.8%	1	0.0%	0	0.0%	0	0.0%	0	0.0%	0	0.0%	0	99.9%	1	0.0%	0	0.0%	0	0.0%	0	0.0%	0
More / better / easier parking	3.1%	4	0.0%	0	0.0%	0	0.0%	0	0.0%	0	6.6%	1	0.0%	0	0.0%	0	0.0%	0	0.0%	0	0.0%	0	11.4%	1	0.0%	0	10.1%	1
More / better public toilets	0.2%	0	0.0%	0	0.0%	0	0.0%	0	0.0%	0	0.0%	0	3.2%	0	0.0%	0	0.0%	0	0.0%	0	0.0%	0	0.0%	0	0.0%	0	0.0%	0
(Don't know)	8.6%	11	22.8%	1	4.7%	1	9.6%	4	1.7%	0	2.1%	0	6.1%	1	0.0%	0	53.1%	2	0.0%	0	20.9%	1	11.4%	1	0.0%	0	0.0%	0
Weighted base:	124		4		12		38		9		15		9		1		4		1		5		12		0		15	
Sample:	171		11		13		43		29		28		19		1		5		1		5		6		0		10	

Greenwich Retail & Leisure Study for Carter Jonas

Weighted:

February 2018

	Total	Zone 1		Zone 2		Zone 3		Zone 4		Zone 5		Zone 6		Zone 7		Zone 8		Zone 9		Zone 10		Zone 11		Zone 12		Zone 13		
Q39 Do you or your household visit the following leisure attractions? [MR/PR]																												
Bingo / casino / bookmaker	2.8%	36	2.0%	1	0.6%	1	0.0%	0	2.7%	1	3.6%	2	1.1%	1	1.4%	1	6.3%	3	1.0%	1	6.7%	13	2.9%	7	3.0%	3	2.1%	4
Cinema	56.3%	732	51.9%	21	54.6%	50	41.9%	41	57.9%	18	40.6%	21	58.2%	27	58.9%	40	45.1%	21	53.2%	55	65.4%	124	60.9%	146	69.1%	60	52.3%	109
Gym / health club / sports facility	25.8%	336	17.7%	7	24.3%	22	28.6%	28	36.4%	11	25.2%	13	18.1%	8	28.8%	19	18.6%	9	30.8%	32	31.4%	59	26.0%	63	22.9%	20	21.2%	44
Theatre/ concert / music venue	40.0%	521	45.9%	19	38.8%	35	26.0%	25	38.2%	12	30.4%	16	41.2%	19	52.4%	35	31.6%	15	34.6%	36	39.6%	75	48.2%	116	38.8%	33	40.5%	84
Museum / gallery or place of historical / cultural interest	35.9%	467	50.7%	21	28.2%	26	18.9%	19	42.2%	13	17.1%	9	29.8%	14	34.9%	24	21.5%	10	27.9%	29	59.4%	112	37.3%	90	22.2%	19	39.7%	83
Pub / bar / nightclub	42.7%	556	44.7%	18	30.8%	28	35.4%	35	23.6%	7	30.6%	16	50.5%	24	44.4%	30	36.9%	17	30.8%	32	49.7%	94	45.2%	109	51.6%	45	49.0%	102
Restaurant / café	74.9%	975	86.6%	35	79.2%	72	62.7%	61	79.6%	24	63.1%	33	76.8%	36	76.0%	51	67.5%	31	75.7%	79	83.9%	159	68.8%	166	75.2%	65	78.0%	162
Family entertainment (e.g. tenpin bowling, skating rink)	20.7%	269	10.5%	4	15.3%	14	3.8%	4	22.8%	7	14.6%	8	16.1%	8	24.9%	17	24.4%	11	12.3%	13	25.4%	48	26.1%	63	14.7%	13	29.1%	61
(None)	13.5%	176	7.7%	3	13.1%	12	20.3%	20	7.8%	2	25.4%	13	10.0%	5	15.6%	11	12.4%	6	13.3%	14	10.3%	19	20.8%	50	4.9%	4	8.2%	17
Weighted base:		1301		40		91		98		30		53		47		68		46		104		189		241		86		208
Sample:		1301		87		102		101		101		101		102		101		101		100		102		101		101		101

Q40 Where do you or members of your household normally go to play bingo or visit casinos or bookmakers?*Those who visit bingo, casino or bookmaker facilities at Q39 AND Excl. Nulls*

Gala Bingo, Broadway, Bexleyheath	35.4%	12	0.0%	0	0.0%	0	0.0%	0	81.0%	1	100.0%	1	49.9%	0	48.1%	0	23.9%	1	0.0%	0	0.0%	0	61.6%	4	77.6%	2	67.5%	3
Gala Bingo, High Street, Stratford	5.3%	2	0.0%	0	0.0%	0	0.0%	0	0.0%	0	0.0%	0	0.0%	0	0.0%	0	0.0%	0	50.0%	1	0.0%	0	19.2%	1	0.0%	0	0.0%	0
Gala Bingo, Teredo Street, Surrey Quays	8.3%	3	100.0%	1	0.0%	0	0.0%	0	0.0%	0	0.0%	0	0.0%	0	0.0%	0	0.0%	0	0.0%	0	16.2%	2	0.0%	0	0.0%	0	0.0%	0
Mecca Bingo, Catford Island, Plassy Road, Catford	10.6%	4	0.0%	0	0.0%	0	0.0%	0	0.0%	0	0.0%	0	0.0%	0	0.0%	0	9.3%	0	0.0%	0	16.2%	2	19.2%	1	0.0%	0	0.0%	0
Mecca Bingo, Eltham Hill, Greenwich	6.8%	2	0.0%	0	0.0%	0	0.0%	0	19.1%	0	0.0%	0	0.0%	0	51.9%	0	39.0%	1	0.0%	0	0.0%	0	0.0%	0	22.4%	1	0.0%	0
Bexleyheath Town Centre	4.0%	1	0.0%	0	0.0%	0	0.0%	0	0.0%	0	0.0%	0	0.0%	0	0.0%	0	0.0%	0	0.0%	0	0.0%	0	0.0%	0	0.0%	0	32.5%	1
Blackheath Local Centre	0.7%	0	0.0%	0	0.0%	0	0.0%	0	0.0%	0	0.0%	0	49.9%	0	0.0%	0	0.0%	0	0.0%	0	0.0%	0	0.0%	0	0.0%	0	0.0%	0
Eltham District Centre	2.3%	1	0.0%	0	0.0%	0	0.0%	0	0.0%	0	0.0%	0	0.0%	0	0.0%	0	27.8%	1	0.0%	0	0.0%	0	0.0%	0	0.0%	0	0.0%	0
Isle of Dogs Local Centre	1.5%	1	0.0%	0	0.0%	0	0.0%	0	0.0%	0	0.0%	0	0.0%	0	0.0%	0	0.0%	0	50.0%	1	0.0%	0	0.0%	0	0.0%	0	0.0%	0
Mecca, High Street, Stratford	22.1%	8	0.0%	0	0.0%	0	0.0%	0	0.0%	0	0.0%	0	0.0%	0	0.0%	0	0.0%	0	0.0%	0	59.8%	8	0.0%	0	0.0%	0	0.0%	0
Peckham District Centre	2.9%	1	0.0%	0	0.0%	0	0.0%	0	0.0%	0	0.0%	0	0.0%	0	0.0%	0	0.0%	0	0.0%	0	7.8%	1	0.0%	0	0.0%	0	0.0%	0
Weighted base:		35		1		0		0		1		1		1		1		3		1		13		7		3		4
Sample:		38		2		0		0		4		2		2		2		8		2		6		3		4		3

Greenwich Retail & Leisure Study
for Carter Jonas

Weighted:

February 2018

	Total	Zone 1		Zone 2		Zone 3		Zone 4		Zone 5		Zone 6		Zone 7		Zone 8		Zone 9		Zone 10		Zone 11		Zone 12		Zone 13			
Mean score [Times a week]: More than once a week = 2, Once a week = 1, Once a fortnight = 0.5, Once a month = 0.25, Once every two months = 0.125, Once every six months = 0.042, Once a year or less often = 0.021																													
Q40AHow often do you or your household play bingo or visit casinos or bookmakers? [PR]																													
Those who visit bingo, casino or bookmaker facilities at Q39																													
More than once a week	9.4%	3	0.0%	0	0.0%	0	0.0%	0	0.0%	0	0.0%	0	0.0%	0	0.0%	0	0.0%	0	0.0%	0	16.2%	2	19.2%	1	0.0%	0	0.0%	0	0.0%
Once a week	22.0%	8	38.6%	0	0.0%	0	0.0%	0	60.5%	0	50.3%	1	100.1%	1	48.1%	0	27.8%	1	50.0%	1	7.8%	1	0.0%	0	0.0%	0	67.5%	3	0.0%
Once a fortnight	5.6%	2	0.0%	0	0.0%	0	0.0%	0	19.1%	0	0.0%	0	0.0%	0	51.9%	0	9.3%	0	50.0%	1	0.0%	0	0.0%	0	22.4%	1	0.0%	0	0.0%
Once a month	3.6%	1	0.0%	0	0.0%	0	0.0%	0	0.0%	0	0.0%	0	0.0%	0	0.0%	0	14.7%	0	0.0%	0	0.0%	0	0.0%	0	32.9%	1	0.0%	0	0.0%
Once every two months	43.5%	16	0.0%	0	100.1%	1	0.0%	0	0.0%	0	24.9%	0	0.0%	0	0.0%	0	48.3%	1	0.0%	0	59.8%	8	80.8%	6	0.0%	0	0.0%	0	0.0%
Once every six months	8.6%	3	61.4%	0	0.0%	0	0.0%	0	20.5%	0	24.9%	0	0.0%	0	0.0%	0	0.0%	0	0.0%	0	0.0%	0	0.0%	0	22.4%	1	32.5%	1	0.0%
Once a year or less	7.3%	3	0.0%	0	0.0%	0	0.0%	0	0.0%	0	0.0%	0	0.0%	0	0.0%	0	0.0%	0	0.0%	0	16.2%	2	0.0%	0	22.4%	1	0.0%	0	0.0%
(Don't know / varies)	0.0%	0	0.0%	0	0.0%	0	0.0%	0	0.0%	0	0.0%	0	0.0%	0	0.0%	0	0.0%	0	0.0%	0	0.0%	0	0.0%	0	0.0%	0	0.0%	0	0.0%
Mean:	0.49		0.39		0.10		0.00		0.70		0.53		1.00		0.74		0.42		0.75		0.46		0.47		0.21		0.68		0.39
Weighted base:	36		1		1		0		1		2		1		1		3		1		13		7		3		4		4
Sample:	40		2		1		0		4		3		2		2		8		2		6		3		4		3		3

Greenwich Retail & Leisure Study
for Carter Jonas

Weighted:

February 2018

	Total		Zone 1		Zone 2		Zone 3		Zone 4		Zone 5		Zone 6		Zone 7		Zone 8		Zone 9		Zone 10		Zone 11		Zone 12		Zone 13	
Q41 Where do you or members of your household normally go to the cinema?																												
<i>Those who visit the cinema at Q39 AND Excl. Nulls</i>																												
Cineworld, Hertsmere Road, Canary Wharf	4.7%	33	0.0%	0	8.4%	4	0.0%	0	0.0%	0	2.3%	0	0.0%	0	0.0%	0	10.2%	2	41.3%	22	0.0%	0	0.0%	0	2.1%	1	3.0%	3
Cineworld, High Street, Bromley	2.0%	14	0.0%	0	0.0%	0	0.0%	0	0.0%	0	0.0%	0	0.0%	0	4.8%	2	0.0%	0	0.0%	0	0.9%	1	5.9%	9	2.6%	1	1.5%	1
Cineworld, The O2, Leamouth Peninsula, Greenwich	16.6%	118	10.2%	2	16.4%	8	10.8%	4	21.9%	4	38.8%	8	29.8%	8	33.5%	13	29.6%	6	14.7%	8	11.5%	14	16.3%	24	18.3%	10	8.7%	9
Deptford Cinema, Deptford Broadway, Deptford	0.2%	1	0.0%	0	0.0%	0	0.0%	0	0.0%	0	0.0%	0	0.0%	0	0.0%	0	0.0%	0	0.0%	0	0.0%	0	0.0%	0	0.0%	0	1.4%	1
Greenwich Picturehouse, High Road, Greenwich	17.7%	126	80.0%	17	40.8%	20	26.0%	10	5.5%	1	4.6%	1	24.1%	6	9.7%	4	12.3%	2	5.9%	3	19.0%	23	22.4%	32	2.9%	2	3.9%	4
Odeon, Bugsby Way, Greenwich	18.4%	131	5.8%	1	33.3%	16	22.5%	9	45.9%	8	25.3%	5	34.2%	9	9.3%	4	37.3%	7	0.0%	0	4.4%	5	33.7%	49	17.2%	10	7.4%	7
Odeon, High Street, Beckenham	2.0%	14	0.0%	0	0.0%	0	0.0%	0	0.0%	0	0.0%	0	0.0%	0	0.0%	0	0.0%	0	0.0%	0	2.6%	3	6.3%	9	0.0%	0	2.2%	2
Odeon, Surrey Quays Leisure Park, Redriff Road, Surrey Quays	7.5%	53	2.4%	0	0.0%	0	0.0%	0	0.0%	0	0.0%	0	0.0%	0	1.2%	0	1.3%	0	15.9%	9	34.2%	41	1.5%	2	0.0%	0	0.0%	0
Peckhamplex, Rye Lane, Peckham	4.7%	33	1.6%	0	0.0%	0	8.7%	3	0.0%	0	1.6%	0	0.0%	0	0.0%	0	0.0%	0	0.0%	0	13.9%	17	8.1%	12	1.0%	1	0.0%	0
The Makeshift Cinema, Latona Road, Southwark	0.2%	1	0.0%	0	0.0%	0	0.0%	0	0.0%	0	0.0%	0	0.0%	0	0.0%	0	0.0%	0	0.0%	0	0.0%	0	0.0%	0	0.0%	0	1.5%	1
Vue, Dagenham Leisure Park, Cook Road, Dagenham	0.3%	2	0.0%	0	0.0%	0	0.0%	0	0.0%	0	0.0%	0	0.0%	0	0.0%	0	0.0%	0	3.0%	2	0.0%	0	0.0%	0	1.0%	1	0.0%	0
Angel Centre, Parkfield Street, London	0.1%	0	0.0%	0	0.0%	0	0.0%	0	0.0%	0	0.0%	0	1.5%	0	0.0%	0	0.0%	0	0.0%	0	0.0%	0	0.0%	0	0.0%	0	0.0%	0
BFI IMAX, Charlie Chaplin Walk, Lambeth	0.5%	4	0.0%	0	0.0%	0	0.0%	0	0.0%	0	0.0%	0	0.0%	0	0.0%	0	0.0%	0	0.0%	0	0.0%	0	1.5%	2	3.1%	2	0.0%	0
Barbican Centre, Silk Street, London	0.1%	1	0.0%	0	0.0%	0	0.0%	0	2.9%	1	0.0%	0	0.0%	0	0.0%	0	0.0%	0	0.0%	0	0.0%	0	0.0%	0	0.0%	0	0.0%	0
Central London	0.2%	1	0.0%	0	0.0%	0	0.0%	0	0.0%	0	0.0%	0	0.0%	0	0.0%	0	0.0%	0	0.0%	0	0.0%	0	1.0%	1	0.0%	0	0.0%	0
Cineworld, Broadway, Bexleyheath	10.1%	72	0.0%	0	0.0%	0	1.1%	0	18.5%	3	21.0%	4	9.4%	3	17.4%	7	7.8%	2	0.0%	0	0.0%	0	0.0%	0	11.7%	7	45.7%	46
Everyman, Crossrail Place, London	0.9%	6	0.0%	0	0.0%	0	8.7%	3	0.0%	0	0.0%	0	0.0%	0	0.0%	0	0.0%	0	5.5%	3	0.0%	0	0.0%	0	0.0%	0	0.0%	0
North London	1.1%	8	0.0%	0	0.0%	0	0.0%	0	0.0%	0	0.0%	0	0.0%	0	0.0%	0	0.0%	0	0.0%	0	6.3%	8	0.0%	0	0.0%	0	0.0%	0
Odeon, Leicester Square, London	0.1%	1	0.0%	0	1.2%	1	0.0%	0	0.0%	0	0.0%	0	0.0%	0	0.0%	0	0.0%	0	0.0%	0	0.0%	0	0.0%	0	0.0%	0	0.0%	0
Odeon, Silverlink Retail Park, The Silverlink, Wallsend	0.2%	2	0.0%	0	0.0%	0	0.0%	0	0.0%	0	0.0%	0	0.0%	0	0.0%	0	0.0%	0	3.0%	2	0.0%	0	0.0%	0	0.0%	0	0.0%	0
Odeon, Streatham High Road, London	1.1%	8	0.0%	0	0.0%	0	0.0%	0	0.0%	0	0.0%	0	0.0%	0	0.0%	0	0.0%	0	0.0%	0	6.3%	8	0.0%	0	0.0%	0	0.0%	0

Greenwich Retail & Leisure Study
for Carter Jonas

Weighted:

February 2018

	Total	Zone 1		Zone 2		Zone 3		Zone 4		Zone 5		Zone 6		Zone 7		Zone 8		Zone 9		Zone 10		Zone 11		Zone 12		Zone 13		
Odeon, The Walnuts Shopping Centre, Orpington	1.1%	8	0.0%	0	0.0%	0	0.0%	0	0.0%	0	0.0%	0	0.0%	0	4.9%	2	0.0%	0	0.0%	0	0.0%	0	0.0%	0	10.5%	6	0.0%	0
Ritzy Cinema, Brixton Oval, Coldharbour Lane, Brixton	0.1%	0	0.0%	0	0.0%	0	1.2%	0	0.0%	0	0.0%	0	0.0%	0	0.0%	0	0.0%	0	0.0%	0	0.0%	0	0.0%	0	0.0%	0	0.0%	0
Showcase Cinema, Bluewater Shopping Centre, Greenhithe	8.7%	62	0.0%	0	0.0%	0	12.4%	5	5.3%	1	6.3%	1	1.0%	0	19.3%	8	1.4%	0	0.0%	0	0.9%	1	2.5%	4	29.6%	17	24.8%	23
Vue, Grants Entertainment Centre, High Street, Croydon	0.2%	1	0.0%	0	0.0%	0	0.0%	0	0.0%	0	0.0%	0	0.0%	0	0.0%	0	0.0%	0	0.0%	0	0.0%	0	1.0%	1	0.0%	0	0.0%	0
Vue, Lakeside Shopping Centre, Essex	0.1%	1	0.0%	0	0.0%	0	0.0%	0	0.0%	0	0.0%	0	0.0%	0	0.0%	0	0.0%	0	1.5%	1	0.0%	0	0.0%	0	0.0%	0	0.0%	0
Vue, The Brewery, Romford	0.6%	4	0.0%	0	0.0%	0	0.0%	0	0.0%	0	0.0%	0	0.0%	0	0.0%	0	0.0%	0	7.2%	4	0.0%	0	0.0%	0	0.0%	0	0.0%	0
Vue, Westfield Stratford City, Stratford Place, London	0.6%	5	0.0%	0	0.0%	0	8.7%	3	0.0%	0	0.0%	0	0.0%	0	0.0%	0	0.0%	0	2.0%	1	0.0%	0	0.0%	0	0.0%	0	0.0%	0
Weighted base:	711		21		49		40		17		20		27		39		20		54		121		145		56		10	
Sample:	612		48		58		32		48		38		46		48		35		46		51		56		58		48	

Mean score [Times a week]: More than once a week = 2, Once a week = 1, Once a fortnight = 0.5, Once a month = 0.25, Once every two months = 0.125, Once every six months = 0.042, Once a year or less often = 0.021

Q41AHow often do you or your household visit the cinema? [PR]

Those who visit the cinema at Q39

More than once a week	0.8%	6	1.6%	0	0.0%	0	0.0%	0	0.0%	0	0.0%	0	0.0%	0	1.3%	0	0.0%	0	0.0%	0	3.8%	6	0.0%	0	0.0%	0
Once a week	3.5%	26	16.0%	3	4.0%	2	3.5%	1	2.9%	1	4.4%	1	0.9%	0	6.6%	3	0.0%	0	10.0%	6	1.7%	2	3.3%	5	0.0%	0
Once a fortnight	11.6%	85	9.8%	2	21.0%	10	9.4%	4	9.2%	2	8.2%	2	3.6%	1	15.9%	6	4.0%	1	4.0%	2	20.0%	25	9.6%	14	5.3%	3
Once a month	29.3%	215	38.4%	8	36.7%	18	49.8%	20	21.0%	4	28.6%	6	21.5%	6	23.6%	9	46.0%	10	16.5%	9	15.4%	19	33.4%	49	42.4%	25
Once every two months	31.1%	228	20.6%	4	27.5%	14	19.3%	8	49.7%	9	32.2%	7	46.6%	13	30.8%	12	23.3%	5	37.0%	21	35.9%	44	29.4%	43	33.1%	20
Once every six months	18.5%	135	7.6%	2	6.7%	3	5.8%	2	9.9%	2	18.4%	4	25.9%	7	11.5%	5	19.3%	4	25.5%	14	20.3%	25	20.4%	30	16.7%	10
Once a year or less	2.6%	19	0.0%	0	1.1%	1	4.6%	2	4.7%	1	0.0%	0	1.5%	0	2.3%	1	3.4%	1	4.0%	2	4.7%	6	0.0%	0	2.6%	2
(Don't know / varies)	2.6%	19	6.0%	1	3.0%	1	7.7%	3	2.7%	0	8.1%	2	0.0%	0	9.2%	4	2.7%	1	3.0%	2	2.1%	3	0.0%	0	0.0%	0
Mean:	0.24		0.40		0.29		0.27		0.19		0.22		0.14		0.27		0.21		0.21		0.20		0.29		0.19	
Weighted base:	732		21		50		41		18		21		27		40		21		55		124		146		60	
Sample:	635		49		59		33		50		39		47		49		37		48		53		57		63	

Greenwich Retail & Leisure Study
for Carter Jonas

Weighted:

February 2018

	Total	Zone 1		Zone 2		Zone 3		Zone 4		Zone 5		Zone 6		Zone 7		Zone 8		Zone 9		Zone 10		Zone 11		Zone 12		Zone 13		
Q42 Where do you or members of your household normally go to use a gym / healthclub / sports facility?																												
<i>Those who go to the gym / healthclub / sports facilities at Q39 AND Excl. Nulls</i>																												
Anytime Fitness, Greenwich Shopping Park, Bugsby Way, Greenwich	0.2%	1	0.0%	0	2.8%	1	0.0%	0	0.0%	0	0.0%	0	0.0%	0	0.0%	0	0.0%	0	0.0%	0	0.0%	0	0.0%	0	0.0%	0	0.0%	0
Anytime Fitness, Tesco Extra, Love Lane, Woolwich	1.2%	3	0.0%	0	0.0%	0	19.2%	3	0.0%	0	0.0%	0	0.0%	0	0.0%	0	0.0%	0	0.0%	0	0.0%	0	0.0%	0	0.0%	0	0.0%	0
Bellingham Leisure & Lifestyle Centre, Randlesdown Road, Bellingham	4.0%	12	0.0%	0	0.0%	0	0.0%	0	0.0%	0	0.0%	0	0.0%	0	0.0%	0	0.0%	0	0.0%	0	15.5%	8	7.4%	4	0.0%	0	0.0%	0
Better Body Gym, Blackheath Rugby Football Club Ground, Rectory Field, Blackheath	0.2%	1	0.0%	0	0.0%	0	0.0%	0	0.0%	0	0.0%	0	4.0%	0	0.0%	0	5.1%	0	0.0%	0	0.0%	0	0.0%	0	0.0%	0	0.0%	0
Better Gym, Green Place, North Greenwich	2.2%	6	15.2%	1	9.6%	2	8.0%	1	11.2%	1	0.0%	0	4.3%	0	2.7%	0	0.0%	0	0.0%	0	0.0%	0	0.0%	0	0.0%	0	0.0%	0
Better Gym, Macbean Street, Woolwich	2.1%	6	0.0%	0	0.0%	0	2.7%	0	1.6%	0	26.4%	3	4.3%	0	0.0%	0	24.8%	2	0.0%	0	0.0%	0	0.0%	0	0.0%	0	0.0%	0
Burn It Fitness, Westcombe Hill, Blackheath	0.5%	1	0.0%	0	0.0%	0	0.0%	0	0.0%	0	0.0%	0	0.0%	0	0.0%	0	0.0%	0	0.0%	0	0.0%	0	0.0%	0	0.0%	0	3.5%	0
Charlton Lido & Lifestyle Club, Hornfair Park, Shooters Hill Road, Charlton	1.7%	5	7.5%	0	17.8%	4	2.5%	0	0.0%	0	0.0%	0	4.3%	0	0.0%	0	0.0%	0	0.0%	0	0.0%	0	0.0%	0	0.0%	0	0.0%	0
Charlton Millennium Fitness Centre, The Valley, Floyd Road, Charlton	2.1%	6	0.0%	0	19.6%	4	0.0%	0	0.0%	0	0.0%	0	0.0%	0	8.0%	1	0.0%	0	0.0%	0	0.0%	0	0.0%	0	3.0%	1	0.0%	0
City Lifestyle Gym, Horseferry Place, Greenwich	0.2%	1	0.0%	0	2.8%	1	0.0%	0	0.0%	0	0.0%	0	0.0%	0	0.0%	0	0.0%	0	0.0%	0	0.0%	0	0.0%	0	0.0%	0	0.0%	0
Coldharbour Leisure Centre, Chapel Farm Road, Eltham	6.5%	19	0.0%	0	0.0%	0	0.0%	0	0.0%	0	0.0%	0	10.3%	1	10.2%	2	3.5%	0	0.0%	0	0.0%	0	17.6%	10	24.7%	5	3.5%	1
Crook Log Leisure Centre, Brampton Road, Bexleyheath	3.8%	11	0.0%	0	0.0%	0	0.0%	0	2.3%	0	14.3%	2	0.0%	0	0.0%	0	0.0%	0	0.0%	0	0.0%	0	0.0%	0	9.0%	2	17.6%	1
David Lloyd, Kidbrooke Park Road, Kidbrooke	3.2%	10	0.0%	0	8.2%	2	0.0%	0	0.0%	0	0.0%	0	17.1%	1	10.5%	2	17.3%	1	0.0%	0	0.0%	0	5.9%	3	0.0%	0	0.0%	0
Dome Gym, University of Greenwich, Avery Hill Road, Eltham	0.3%	1	0.0%	0	0.0%	0	0.0%	0	0.0%	0	0.0%	0	0.0%	0	2.5%	0	6.7%	1	0.0%	0	0.0%	0	0.0%	0	0.0%	0	0.0%	0
Downham Health & Leisure Centre, Moorside Road, Bromley	3.1%	9	0.0%	0	0.0%	0	0.0%	0	0.0%	0	0.0%	0	0.0%	0	0.0%	0	0.0%	0	0.0%	0	0.0%	0	15.6%	9	0.0%	0	0.0%	0

Greenwich Retail & Leisure Study
for Carter Jonas

Weighted:

February 2018

	Total	Zone 1		Zone 2		Zone 3		Zone 4		Zone 5		Zone 6		Zone 7		Zone 8		Zone 9		Zone 10		Zone 11		Zone 12		Zone 13		
Dragonfly Yoga Studio, Dragonfly Place, Lewisham	0.7%	2	0.0%	0	0.0%	0	0.0%	0	0.0%	0	0.0%	0	0.0%	0	0.0%	0	0.0%	0	0.0%	0	0.0%	0	3.6%	2	0.0%	0	0.0%	0
Fit4Less, Rushey Green, Catford	0.5%	1	0.0%	0	0.0%	0	0.0%	0	0.0%	0	0.0%	0	0.0%	0	0.0%	0	0.0%	0	0.0%	0	0.0%	0	0.0%	0	0.0%	0	3.5%	1
Fitness Over 40, Trinity Church, Burrage Road, Plumstead	0.1%	0	0.0%	0	0.0%	0	0.0%	0	0.0%	0	0.0%	0	4.0%	0	0.0%	0	0.0%	0	0.0%	0	0.0%	0	0.0%	0	0.0%	0	0.0%	0
Get Active, Sparrows Lane, New Eltham	1.3%	4	0.0%	0	0.0%	0	0.0%	0	0.0%	0	0.0%	0	0.0%	0	2.7%	0	7.0%	1	0.0%	0	0.0%	0	2.5%	1	0.0%	0	3.5%	1
Glass Mill Leisure Centre, Loampit Vale, Lewisham	3.1%	9	4.7%	0	0.0%	0	0.0%	0	0.0%	0	0.0%	0	0.0%	0	0.0%	0	0.0%	0	0.0%	0	5.4%	3	11.0%	6	0.0%	0	0.0%	0
Greenwich Fitness & Performance, Angerstein Business Park, Horn Lane, Greenwich	0.4%	1	0.0%	0	5.5%	1	0.0%	0	0.0%	0	0.0%	0	0.0%	0	0.0%	0	0.0%	0	0.0%	0	0.0%	0	0.0%	0	0.0%	0	0.0%	0
Greenwich Fitness & Pilates, High Road, Greenwich	0.8%	2	0.0%	0	8.2%	2	0.0%	0	0.0%	0	0.0%	0	0.0%	0	0.0%	0	3.2%	0	1.9%	1	0.0%	0	0.0%	0	0.0%	0	0.0%	0
Meridian Fitness - Health Club & Spa, Creek Road, Greenwich	0.9%	3	7.5%	0	0.0%	0	0.0%	0	0.0%	0	0.0%	0	0.0%	0	0.0%	0	0.0%	0	0.0%	0	4.4%	2	0.0%	0	0.0%	0	0.0%	0
Pilates Plus, Humber Road, Blackheath	0.5%	1	0.0%	0	0.0%	0	0.0%	0	0.0%	0	0.0%	0	0.0%	0	0.0%	0	0.0%	0	0.0%	0	0.0%	0	2.5%	1	0.0%	0	0.0%	0
Pulse Goldsmiths, Lewisham Way, Lewisham	0.3%	1	0.0%	0	0.0%	0	0.0%	0	0.0%	0	0.0%	0	0.0%	0	0.0%	0	0.0%	0	0.0%	0	2.0%	1	0.0%	0	0.0%	0	0.0%	0
PureGym, Gallions Road, Charlton	2.3%	7	0.0%	0	8.2%	2	0.0%	0	11.2%	1	18.7%	2	12.8%	1	0.0%	0	10.4%	1	0.0%	0	0.0%	0	0.0%	0	0.0%	0	0.0%	0
PureGym, High Road, Greenwich	0.1%	0	5.1%	0	0.0%	0	0.0%	0	0.0%	0	0.0%	0	0.0%	0	0.0%	0	0.0%	0	0.0%	0	0.0%	0	0.0%	0	0.0%	0	0.0%	0
Sidcup Leisure Centre, Hurst Road, Sidcup	2.9%	8	0.0%	0	0.0%	0	0.0%	0	0.0%	0	0.0%	0	0.0%	0	4.0%	1	0.0%	0	0.0%	0	0.0%	0	0.0%	0	24.8%	5	7.0%	3
Soho Gyms, High Street, Lewisham	0.5%	1	0.0%	0	0.0%	0	8.0%	1	0.0%	0	0.0%	0	0.0%	0	0.0%	0	0.0%	0	0.0%	0	0.0%	0	0.0%	0	0.0%	0	0.0%	0
Thamesmead Leisure Centre, Thamesmere Drive, Thamesmead	3.0%	9	0.0%	0	0.0%	0	0.0%	0	56.9%	6	21.8%	3	0.0%	0	0.0%	0	0.0%	0	0.0%	0	0.0%	0	0.0%	0	0.0%	0	0.0%	0
The Greenwich Centre, Lambarde Square, Greenwich	2.0%	6	15.0%	1	14.7%	3	0.0%	0	4.7%	1	0.0%	0	0.0%	0	0.0%	0	0.0%	0	0.0%	0	0.0%	0	2.3%	1	0.0%	0	0.0%	0
The Gym - London Cutty Sark, Mariners Parade, Creek Road, Greenwich	1.4%	4	0.0%	0	0.0%	0	0.0%	0	0.0%	0	0.0%	0	0.0%	0	0.0%	0	0.0%	0	0.0%	0	8.7%	4	0.0%	0	0.0%	0	0.0%	0
The Gym, Thurston Central, Thurston Road, Lewisham	2.6%	8	0.0%	0	0.0%	0	0.0%	0	0.0%	0	0.0%	0	0.0%	0	0.0%	0	0.0%	0	0.0%	0	15.5%	8	0.0%	0	0.0%	0	0.0%	0
The Yogi Tree, Woolwich Road, Greenwich	0.2%	1	0.0%	0	2.8%	1	0.0%	0	0.0%	0	0.0%	0	0.0%	0	0.0%	0	0.0%	0	0.0%	0	0.0%	0	0.0%	0	0.0%	0	0.0%	0
Waterfront Leisure Centre,	4.9%	14	5.1%	0	0.0%	0	37.8%	7	6.1%	1	11.5%	1	34.6%	2	0.0%	0	0.0%	0	0.0%	0	0.0%	0	0.0%	0	0.0%	0	7.0%	3

Greenwich Retail & Leisure Study
for Carter Jonas

Weighted:

February 2018

	Total		Zone 1	Zone 2	Zone 3	Zone 4	Zone 5	Zone 6	Zone 7	Zone 8	Zone 9	Zone 10	Zone 11	Zone 12	Zone 13
High Street, Woolwich															
Wavelengths Leisure Centre, Giffin Street, Deptford	5.8%	17	0.0%	0	0.0%	0	0.0%	0	0.0%	0	0.0%	0	0.0%	0	0.0%
Abbey Wood District Centre	0.1%	0	0.0%	0	0.0%	0	0.0%	0	0.0%	0	0.0%	0	0.0%	0	0.0%
Abbey Wood Park Outdoor Gym, Finchale Road, London	0.1%	0	0.0%	0	0.0%	0	0.0%	0	1.5%	0	0.0%	0	0.0%	0	0.0%
Bannatyne Health Club, Marvels Lane, Grove Park, London	2.9%	9	0.0%	0	0.0%	0	0.0%	0	0.0%	0	0.0%	0	0.0%	0	0.0%
Bannatyne Health Club, Sandy Lane, Orpington	1.0%	3	0.0%	0	0.0%	0	0.0%	0	0.0%	0	0.0%	0	0.0%	0	0.0%
Better Gym, Broadway, Bexleyheath	6.0%	18	0.0%	0	0.0%	0	0.0%	0	0.0%	0	0.0%	0	0.0%	0	0.0%
Better Gym, Burdett Road, Mile End	0.2%	1	0.0%	0	0.0%	0	0.0%	0	0.0%	0	0.0%	0	0.0%	0	0.0%
Better Gym, High Street, Sidcup	1.2%	3	0.0%	0	0.0%	0	0.0%	0	0.0%	0	0.0%	0	0.0%	0	0.0%
Britannia International Hotel, Marsh Wall, London	0.2%	1	0.0%	0	0.0%	0	0.0%	0	0.0%	0	0.0%	0	0.0%	0	0.0%
Canary Wharf	0.6%	2	0.0%	0	0.0%	0	0.0%	0	0.0%	0	0.0%	0	0.0%	0	0.0%
Central London	0.4%	1	15.2%	1	0.0%	0	0.0%	0	0.0%	0	0.0%	0	0.0%	0	0.0%
David Lloyd, Baugh Road, Sidcup	1.7%	5	0.0%	0	0.0%	0	0.0%	0	0.0%	0	0.0%	0	0.0%	0	0.0%
David Lloyd, Darenth Road, Dartford	1.5%	4	0.0%	0	0.0%	0	0.0%	0	0.0%	0	0.0%	0	0.0%	0	0.0%
Eltham Centre, Archery Road, London	3.8%	11	0.0%	0	0.0%	0	19.2%	3	0.0%	0	0.0%	0	0.0%	0	0.0%
Eltham Warren Golf Club, Bexley Road, London	0.2%	0	7.5%	0	0.0%	0	0.0%	0	0.0%	0	0.0%	0	0.0%	0	0.0%
Fitness First, Basement Level, Hotel 8-18, London Bridge, London	0.2%	0	7.5%	0	0.0%	0	0.0%	0	0.0%	0	0.0%	0	0.0%	0	0.0%
Forest Hill Pools, Dartmouth Road, London	0.3%	1	0.0%	0	0.0%	0	0.0%	0	0.0%	0	0.0%	0	0.0%	0	0.0%
Greenwich Town Hall, Field Point Road, Greenwich	0.1%	0	0.0%	0	0.0%	0	0.0%	0	0.0%	0	0.0%	0	0.0%	0	0.0%
Grove Park Library, Somertrees Avenue, London	0.4%	1	0.0%	0	0.0%	0	0.0%	0	0.0%	0	0.0%	0	0.0%	0	0.0%
Kinesis Gym & Fitness Centre, Well Hall Road, London	0.3%	1	0.0%	0	0.0%	0	0.0%	0	4.7%	1	0.0%	0	0.0%	0	0.0%
Mile End Park Leisure Centre and Stadium, Burdett Road, Mile End	1.9%	6	0.0%	0	0.0%	0	0.0%	0	0.0%	0	0.0%	0	0.0%	0	0.0%
Newham Leisure Centre,	0.2%	1	0.0%	0	0.0%	0	0.0%	0	0.0%	0	0.0%	0	0.0%	0	0.0%

Greenwich Retail & Leisure Study
for Carter Jonas

Weighted:

February 2018

	Total		Zone 1	Zone 2	Zone 3	Zone 4	Zone 5	Zone 6	Zone 7	Zone 8	Zone 9	Zone 10	Zone 11	Zone 12	Zone 13
Prince Regent Lane, London															
Nuffield Health Fitness & Wellbeing Gym, Hayes Lane, Bromely	0.2%	1	0.0%	0	0.0%	0	0.0%	0	0.0%	0	0.0%	0	0.0%	0	0.0%
Nuffield Health Fitness & Wellbeing Gym, Sidcup By-Pass, Chislehurst	0.7%	2	0.0%	0	0.0%	0	0.0%	0	0.0%	0	4.0%	1	10.4%	1	0.0%
Peckham Pulse Healthy Living Centre, Melon Road, London	0.3%	1	0.0%	0	0.0%	0	0.0%	0	0.0%	0	0.0%	0	0.0%	0	0.0%
Poplar Baths Leisure Centre and Gym, East India Dock Road, Poplar	0.6%	2	0.0%	0	0.0%	0	0.0%	0	0.0%	0	0.0%	0	0.0%	0	0.0%
PureGym, Hertsmere Road, Canary Wharf	1.9%	6	0.0%	0	0.0%	0	0.0%	0	0.0%	0	0.0%	0	0.0%	0	0.0%
PureGym, Zenith Buildings, Commercial Road, London	1.3%	4	0.0%	0	0.0%	0	0.0%	0	0.0%	0	0.0%	0	0.0%	0	0.0%
Seven Islands Leisure Centre, Lower Road, Rotherhithe	1.0%	3	4.7%	0	0.0%	0	0.0%	0	0.0%	0	0.0%	0	0.0%	0	0.0%
Sidcup Sports Club, Sidcup Road, Sidcup	0.2%	1	0.0%	0	0.0%	0	0.0%	0	0.0%	0	0.0%	0	0.0%	0	0.0%
St Thomas More Catholic Church, Long Lane, Bexleyheath	0.5%	1	0.0%	0	0.0%	0	0.0%	0	0.0%	0	0.0%	0	0.0%	0	0.0%
St Thomas' Church, Charlton, Andover	0.2%	0	0.0%	0	0.0%	0	2.7%	0	0.0%	0	0.0%	0	0.0%	0	0.0%
The Bridge Leisure Centre, Kangley Bridge Road, Lower Sydenham, London	0.3%	1	0.0%	0	0.0%	0	0.0%	0	0.0%	0	0.0%	0	0.0%	0	0.0%
The Eric Liddell Sports Centre, Mottingham Lane, Mottingham	0.5%	1	0.0%	0	0.0%	0	0.0%	0	0.0%	0	0.0%	0	0.0%	0	0.0%
The Gym, Waterloo Road, Barons Place, London	0.6%	2	0.0%	0	0.0%	0	0.0%	0	0.0%	0	0.0%	0	0.0%	0	0.0%
Third Space, Canada Square, Canary Wharf	1.0%	3	4.7%	0	0.0%	0	0.0%	0	0.0%	0	0.0%	0	0.0%	0	0.0%
Tiller Leisure Centre, Tiller Road, Docklands	0.9%	3	0.0%	0	0.0%	0	0.0%	0	0.0%	0	0.0%	0	0.0%	0	0.0%
Virgin Active, The Lido, Baths Road, Bickley, Bromley	0.5%	1	0.0%	0	0.0%	0	0.0%	0	0.0%	0	0.0%	0	0.0%	0	0.0%
Virgin Active, West Ferry Circus, Canary Wharf	0.3%	1	0.0%	0	0.0%	0	0.0%	0	0.0%	0	0.0%	0	0.0%	0	0.0%
White Oak Leisure Centre,	0.2%	1	0.0%	0	0.0%	0	0.0%	0	0.0%	0	0.0%	0	0.0%	0	0.0%

Greenwich Retail & Leisure Study
for Carter Jonas

Weighted:

February 2018

	Total		Zone 1		Zone 2		Zone 3		Zone 4		Zone 5		Zone 6		Zone 7		Zone 8		Zone 9		Zone 10		Zone 11		Zone 12		Zone 13	
Hilda May Avenue, Swanley																												
Whitstable Beach Fitness, Island Wall, Whitstable	0.3%	1	0.0%	0	0.0%	0	0.0%	0	0.0%	0	0.0%	0	0.0%	0	0.0%	0	0.0%	0	0.0%	0	2.0%	1	0.0%	0	0.0%	0	0.0%	0
Weighted base:		297		7		21		18		11		12		6		18		8		27		49		58		19		43
Sample:		231		13		21		11		19		19		13		20		16		18		19		24		20		18

Mean score [Times a week]: More than once a week = 2, Once a week = 1, Once a fortnight = 0.5, Once a month = 0.25, Once every two months = 0.125, Once every six months = 0.042, Once a year or less often = 0.021

Q42AHow often do you or your household go to the gym / healthclub / sports facilities? [PR]

Those who go to the gym / healthclub / sports facilities at Q39

More than once a week	59.9%	201	81.6%	6	78.1%	17	52.0%	15	33.6%	4	75.1%	10	64.1%	5	57.0%	11	80.4%	7	56.6%	18	50.7%	30	60.0%	38	65.6%	13	62.7%	28
Once a week	21.2%	71	0.0%	0	21.9%	5	13.4%	4	36.0%	4	15.5%	2	12.4%	1	26.6%	5	13.4%	1	11.6%	4	37.8%	22	15.6%	10	14.5%	3	23.8%	10
Once a fortnight	4.0%	13	11.5%	1	0.0%	0	5.1%	1	0.0%	0	3.6%	0	0.0%	0	5.0%	1	6.2%	1	0.0%	0	2.7%	2	2.3%	1	8.2%	2	10.2%	4
Once a month	5.2%	18	6.8%	0	0.0%	0	0.0%	0	23.3%	3	3.6%	0	0.0%	0	0.0%	0	0.0%	0	2.5%	1	1.7%	1	18.7%	12	3.0%	1	0.0%	0
Once every two months	3.2%	11	0.0%	0	0.0%	0	24.4%	7	0.0%	0	0.0%	0	0.0%	0	0.0%	0	0.0%	0	5.1%	2	0.0%	0	3.4%	2	0.0%	0	0.0%	0
Once every six months	1.6%	5	0.0%	0	0.0%	0	5.1%	1	0.0%	0	0.0%	0	0.0%	0	0.0%	0	0.0%	0	12.2%	4	0.0%	0	0.0%	0	0.0%	0	0.0%	0
Once a year or less	1.5%	5	0.0%	0	0.0%	0	0.0%	0	0.0%	0	0.0%	0	23.5%	2	7.4%	1	0.0%	0	5.1%	2	0.0%	0	0.0%	0	0.0%	0	0.0%	0
(Don't know / varies)	3.4%	12	0.0%	0	0.0%	0	0.0%	0	7.0%	1	2.2%	0	0.0%	0	4.0%	1	0.0%	0	6.9%	2	7.2%	4	0.0%	0	8.8%	2	3.4%	1
Mean:		1.50		1.71		1.78		1.22		1.19		1.73		1.41		1.49		1.77		1.35		1.52		1.43		1.65		1.60
Weighted base:		336		7		22		28		11		13		8		19		9		32		59		63		20		44
Sample:		262		15		23		16		20		20		14		23		17		25		22		27		21		19

Greenwich Retail & Leisure Study
for Carter Jonas

Weighted:

February 2018

	Total		Zone 1	Zone 2	Zone 3	Zone 4	Zone 5	Zone 6	Zone 7	Zone 8	Zone 9	Zone 10	Zone 11	Zone 12	Zone 13
Q43 Where do you or members of your household normally go to visit the theatre, watch a concert or watch live music?															
<i>Those who visit the theatre, concerts and / or music venues at Q39 AND Excl. Nulls</i>															
Churchill Theatre, High Street, Bromley	5.2%	22	0.0%	0	0.0%	0	0.0%	0	0.0%	0	0.0%	0	0.0%	0	0.0%
Edward Alderton Theatre, Brompton Road, Bexleyheath	0.6%	2	0.0%	0	0.0%	0	6.7%	1	0.0%	0	6.3%	1	0.0%	0	0.0%
Greenwich Theatre, Crooms Hill, Greenwich	7.6%	31	21.0%	3	37.5%	12	17.6%	4	2.1%	0	2.0%	0	7.8%	1	8.6%
Miskin Theatre, Oakfield Lane, Dartford	0.1%	0	0.0%	0	0.0%	0	0.0%	0	0.0%	0	0.0%	0	0.0%	0	1.4%
Orchard Theatre, Home Gardens, Dartford	7.3%	30	3.2%	0	0.0%	0	2.3%	0	16.8%	2	16.5%	3	3.0%	1	7.9%
The Bob Hope Theatre, Wythfield Road, Eltham	1.3%	5	0.0%	0	0.0%	0	0.0%	0	0.0%	0	0.0%	0	0.0%	0	5.7%
The Geoffrey Whitworth Theatre, Beech Walk, Dartford	0.5%	2	0.0%	0	0.0%	0	0.0%	0	0.0%	0	0.0%	0	0.0%	0	0.0%
The Old Bakehouse Theatre, Blackheath Village, Blackheath	0.6%	2	0.0%	0	4.8%	2	0.0%	0	0.0%	0	0.0%	0	0.0%	0	0.0%
Almeida Theatre, Almeida Street, London	0.1%	0	0.0%	0	0.0%	0	2.3%	0	0.0%	0	0.0%	0	0.0%	0	0.0%
Apollo Theatre, Shaftesbury Avenue, Soho	0.1%	1	0.0%	0	0.0%	0	0.0%	0	0.0%	0	0.0%	0	1.5%	0	0.0%
Barbican Centre, Silk Street, London	0.3%	1	0.0%	0	1.7%	1	0.0%	0	4.3%	1	0.0%	0	0.0%	0	0.0%
Bridge Theatre, Potters Fields Park, London	0.1%	1	0.0%	0	1.7%	1	0.0%	0	0.0%	0	0.0%	0	0.0%	0	0.0%
Bromley Civic Centre, Stockwell Close, Bromley	0.1%	0	0.0%	0	0.0%	0	0.0%	0	0.0%	0	0.0%	0	0.0%	0	1.5%
Central London	55.5%	230	63.1%	10	44.7%	14	62.5%	13	62.8%	7	39.3%	6	78.5%	14	44.6%
Covent Garden	0.3%	1	0.0%	0	0.0%	0	0.0%	0	1.5%	0	3.1%	0	0.0%	0	2.2%
Dominion Theatre, Tottenham Court Road, Fitzrovia, London	0.1%	0	0.0%	0	0.0%	0	0.0%	0	0.0%	0	3.1%	0	0.0%	0	0.0%
Garrick Theatre, Charing Cross Road, London	0.1%	0	0.0%	0	0.0%	0	2.1%	0	0.0%	0	0.0%	0	0.0%	0	0.0%
Gielgud Theatre, Shaftesbury Avenue, Soho	0.9%	4	0.0%	0	0.0%	0	0.0%	0	0.0%	0	0.0%	0	0.0%	0	0.0%
Hackney Empire, Mare Street, London	0.6%	2	0.0%	0	0.0%	0	0.0%	0	0.0%	0	15.1%	2	0.0%	0	0.0%
Harold Pinter Theatre, Panton Street, London	0.1%	0	0.0%	0	0.0%	0	2.1%	0	0.0%	0	0.0%	0	0.0%	0	0.0%
Kings Place, York Way, Kings Cross	0.2%	1	0.0%	0	0.0%	0	0.0%	0	0.0%	0	0.0%	0	0.0%	0	0.0%

Greenwich Retail & Leisure Study
for Carter Jonas

Weighted:

February 2018

	Total		Zone 1	Zone 2	Zone 3	Zone 4	Zone 5	Zone 6	Zone 7	Zone 8	Zone 9	Zone 10	Zone 11	Zone 12	Zone 13					
London Palladium, Argyll Street, Soho	2.0%	8	0.0%	0	0.0%	0	0.0%	0	0.0%	0	0.0%	0	3.3%	2	6.9%	6	0.0%	0	0.0%	0
Lyceum Theatre, Wellington Street, London	0.2%	1	0.0%	0	0.0%	0	2.3%	0	0.0%	0	3.1%	0	0.0%	0	0.0%	0	0.0%	0	0.0%	0
Manchester City Centre	0.1%	0	0.0%	0	0.0%	0	0.0%	0	0.0%	0	0.0%	0	1.9%	0	0.0%	0	0.0%	0	0.0%	0
Noel Coward Theatre, St Martin's Lane, London	0.3%	1	0.0%	0	0.0%	0	0.0%	0	0.0%	0	0.0%	0	0.0%	0	0.0%	0	0.0%	0	0.0%	0
Norwich City Centre	0.1%	0	0.0%	0	0.0%	0	0.0%	0	0.0%	0	0.0%	0	1.9%	0	0.0%	0	0.0%	0	0.0%	0
O2 Academy, Stockwell Road, Brixton	0.1%	0	2.2%	0	0.0%	0	0.0%	0	0.0%	0	0.0%	0	0.0%	0	0.0%	0	0.0%	0	0.0%	0
Piccadilly Theatre, Denman Street, Soho	0.1%	0	0.0%	0	0.0%	0	0.0%	0	0.0%	0	1.6%	0	0.0%	0	0.0%	0	0.0%	0	0.0%	0
Prince of Wales Theatre, Coventry Street, London	0.3%	1	0.0%	0	0.0%	0	0.0%	0	0.0%	0	0.0%	0	0.0%	0	1.4%	1	0.0%	0	0.0%	0
Queens Theatre, Shaftesbury Avenue, Soh	0.2%	1	0.0%	0	0.0%	0	0.0%	0	0.0%	0	0.0%	0	2.5%	1	0.0%	0	0.0%	0	0.0%	0
Roundhouse, Chalk Farm Road, London	0.1%	0	3.2%	0	0.0%	0	0.0%	0	0.0%	0	0.0%	0	0.0%	0	0.0%	0	0.0%	0	0.0%	0
Royal Albert Hall, Kensington Gore, Kensington	0.1%	0	0.0%	0	0.0%	0	0.0%	0	0.0%	0	0.0%	0	1.5%	0	0.0%	0	0.0%	0	0.0%	0
Royal Festival Hall, Southbank Centre, Belvedere Road, Lambeth	0.1%	0	0.0%	0	0.0%	0	0.0%	0	0.0%	0	3.1%	0	0.0%	0	0.0%	0	0.0%	0	0.0%	0
Royal National Theatre, Upper Ground, South Bank, London	1.0%	4	2.0%	0	0.0%	0	0.0%	0	0.0%	0	3.8%	1	0.0%	0	0.0%	0	1.8%	1	4.2%	3
Royal Opera House, Bow Street, London	0.2%	1	0.0%	0	0.0%	0	2.3%	0	0.0%	0	0.0%	0	2.3%	0	0.0%	0	0.0%	0	0.0%	0
Savoy Theatre, Savoy Court, Strand	2.2%	9	0.0%	0	1.7%	1	0.0%	0	0.0%	0	0.0%	0	0.0%	0	0.0%	0	0.0%	0	14.1%	9
Shaftesbury Theatre, Shaftesbury Avenue, London	1.0%	4	0.0%	0	0.0%	0	0.0%	0	0.0%	0	0.0%	0	0.0%	0	0.0%	0	0.0%	0	4.7%	4
Shakespeare's Globe, New Globe Walk, London	0.4%	2	0.0%	0	0.0%	0	0.0%	0	0.0%	0	0.0%	0	0.0%	0	0.0%	0	2.5%	2	0.0%	0
Sidcup	0.1%	1	0.0%	0	0.0%	0	0.0%	0	0.0%	0	0.0%	0	0.0%	0	0.0%	0	0.0%	0	2.2%	1
Southend-on-Sea	0.1%	1	0.0%	0	0.0%	0	0.0%	0	0.0%	0	0.0%	0	1.8%	1	0.0%	0	0.0%	0	0.0%	0
The Broadway Theatre, Catford Road, London	1.5%	6	0.0%	0	0.0%	0	0.0%	0	0.0%	0	0.0%	0	0.0%	0	6.9%	6	0.0%	0	0.0%	0
The O2, Peninsula Square, London	4.9%	20	5.4%	1	5.3%	2	0.0%	0	12.5%	1	2.1%	0	0.0%	0	6.0%	2	1.9%	0	5.6%	2
The Old Vic, The Cut, London	0.3%	1	0.0%	0	0.0%	0	0.0%	0	0.0%	0	1.6%	0	0.0%	0	0.0%	0	0.0%	0	1.7%	1
The Space, Westferry Road, Isle of Dogs	0.4%	2	0.0%	0	0.0%	0	0.0%	0	0.0%	0	0.0%	0	0.0%	0	5.6%	2	0.0%	0	0.0%	0
The Union Theatre, Union	1.0%	4	0.0%	0	0.0%	0	0.0%	0	0.0%	0	0.0%	0	0.0%	0	0.0%	0	4.7%	4	0.0%	0

Greenwich Retail & Leisure Study
for Carter Jonas

Weighted:

February 2018

	Total	Zone 1		Zone 2		Zone 3		Zone 4		Zone 5		Zone 6		Zone 7		Zone 8		Zone 9		Zone 10		Zone 11		Zone 12		Zone 13		
Street, London																												
The University of Greenwich, Mansion Site, Avery Hill Campus, Bexley Road, London	0.1%	1	0.0%	0	0.0%	0	0.0%	0	0.0%	0	0.0%	0	0.0%	0	0.0%	0	0.0%	0	0.0%	0	0.0%	0	0.0%	0	2.2%	1	0.0%	0
The Woodville, Wrotham Road, Gravesend	0.1%	0	0.0%	0	0.0%	0	0.0%	0	0.0%	0	0.0%	0	0.0%	0	0.0%	0	1.9%	0	0.0%	0	0.0%	0	0.0%	0	0.0%	0	0.0%	0
Theatre Royal, Drury Lane, London	0.5%	2	0.0%	0	2.7%	1	0.0%	0	0.0%	0	0.0%	0	0.0%	0	3.7%	1	0.0%	0	0.0%	0	0.0%	0	0.0%	0	0.0%	0	0.0%	0
Wembley Arena, Engineers Way, London	0.2%	1	0.0%	0	0.0%	0	0.0%	0	0.0%	0	6.3%	1	0.0%	0	0.0%	0	0.0%	0	0.0%	0	0.0%	0	0.0%	0	0.0%	0	0.0%	0
Wigmore Hall, Wigmore Street, Marylebone	0.4%	2	0.0%	0	0.0%	0	0.0%	0	0.0%	0	0.0%	0	0.0%	0	0.0%	0	0.0%	0	0.0%	0	2.5%	2	0.0%	0	0.0%	0	0.0%	0
Weighted base:	414			15		32		21		12		15		18		32		14		29		62		92		25		47
Sample:	425			33		37		20		38		29		36		45		30		29		33		39		29		27

Mean score [Times a week]: More than once a week = 2, Once a week = 1, Once a fortnight = 0.5, Once a month = 0.25, Once every two months = 0.125, Once every six months = 0.042, Once a year or less often = 0.021

Q43AHow often do you or your household visit the theatre, concerts and / or music venues? [PR]

Those who visit the theatre, concerts and / or music venues at Q39

More than once a week	0.1%	0	0.0%	0	0.0%	0	0.0%	0	0.0%	0	0.0%	0	2.1%	0	0.0%	0	0.0%	0	0.0%	0	0.0%	0	0.0%	0	0.0%	0	0.0%	0
Once a week	0.8%	4	1.7%	0	1.6%	1	0.0%	0	0.0%	0	0.0%	0	0.0%	0	0.0%	0	0.0%	0	4.5%	2	2.1%	2	0.0%	0	0.0%	0	0.0%	0
Once a fortnight	1.1%	6	3.5%	1	0.0%	0	0.0%	0	0.0%	0	0.0%	0	1.4%	0	1.3%	0	0.0%	0	0.0%	0	1.4%	1	3.0%	3	0.0%	0	0.0%	0
Once a month	10.3%	54	23.5%	4	11.3%	4	31.5%	8	4.0%	0	5.9%	1	1.4%	0	1.3%	0	3.8%	1	25.2%	9	6.3%	5	3.1%	4	10.1%	3	16.4%	14
Once every two months	32.1%	167	39.1%	7	34.4%	12	37.7%	10	23.0%	3	25.0%	4	17.0%	3	40.3%	14	39.4%	6	20.0%	7	37.1%	28	36.5%	42	23.6%	8	27.2%	23
Once every six months	39.9%	208	27.0%	5	29.3%	10	11.2%	3	36.5%	4	51.4%	8	50.5%	10	32.9%	12	26.2%	4	14.7%	5	47.0%	35	53.4%	62	41.0%	14	42.4%	36
Once a year or less	11.9%	62	2.6%	0	12.9%	5	13.0%	3	35.1%	4	9.9%	2	26.1%	5	20.8%	7	24.6%	4	29.6%	11	4.1%	3	4.1%	5	20.7%	7	8.0%	7
(Don't know / varies)	3.8%	20	2.6%	0	10.5%	4	6.7%	2	1.4%	0	7.9%	1	1.3%	0	3.5%	1	5.9%	1	5.9%	2	2.1%	2	0.0%	0	4.6%	2	6.0%	5
Mean:	0.08			0.15		0.09		0.14		0.04		0.05		0.07		0.05		0.05		0.15		0.09		0.06		0.06		0.08
Weighted base:	521			19		35		25		12		16		19		35		15		36		75		116		33		84
Sample:	506			40		40		24		38		31		41		51		32		39		42		46		41		41

Greenwich Retail & Leisure Study
for Carter Jonas

Weighted:

February 2018

	Total	Zone 1		Zone 2		Zone 3		Zone 4		Zone 5		Zone 6		Zone 7		Zone 8		Zone 9		Zone 10		Zone 11		Zone 12		Zone 13		
Q44 Where do you or members of your household normally go to a museum, gallery, or other place of historical / cultural interest?																												
<i>Those who visit museums, galleries or other places of historical / cultural interest at Q39 AND Excl. Nulls</i>																												
Horniman Museum, London Road, Forest Hill	4.4%	16	0.0%	0	0.0%	0	3.9%	0	0.0%	0	0.0%	0	0.0%	0	0.0%	0	3.9%	0	0.0%	0	3.2%	3	7.7%	6	0.0%	0	12.0%	6
Imperial War Museum, Lambeth Road, Southwark	1.1%	4	3.0%	0	0.0%	0	0.0%	0	0.0%	0	0.0%	0	0.0%	0	0.0%	0	0.0%	0	0.0%	0	0.0%	0	1.7%	1	5.3%	1	3.0%	1
National Maritime Museum, Park Row, Greenwich	34.0%	121	63.6%	11	67.0%	16	25.7%	3	37.8%	3	37.5%	3	43.4%	5	10.5%	2	50.6%	4	8.8%	2	32.1%	26	28.6%	24	45.4%	5	35.1%	17
The Fan Museum, Crooms Hill, Greenwich	0.5%	2	0.0%	0	4.0%	1	0.0%	0	0.0%	0	0.0%	0	2.2%	0	2.8%	0	0.0%	0	0.0%	0	0.0%	0	0.0%	0	0.0%	0	0.0%	0
Central London	27.6%	98	17.1%	3	15.7%	4	14.9%	2	23.3%	2	27.8%	2	40.6%	5	35.1%	6	34.4%	3	49.5%	12	21.5%	18	38.9%	32	36.5%	4	12.0%	6
Dulwich Picture Gallery, Gallery Road, Dulwich	0.4%	2	0.0%	0	0.0%	0	0.0%	0	0.0%	0	0.0%	0	0.0%	0	0.0%	0	0.0%	0	0.0%	0	1.9%	2	0.0%	0	0.0%	0	0.0%	0
Eltham Palace, Court Yard, London	0.1%	0	0.0%	0	0.0%	0	0.0%	0	0.0%	0	0.0%	0	0.0%	0	2.6%	0	0.0%	0	0.0%	0	0.0%	0	0.0%	0	0.0%	0	0.0%	0
Eltham Park Baptist Church, Westmount Road, London	0.1%	0	0.0%	0	0.0%	0	0.0%	0	0.0%	0	0.0%	0	0.0%	0	2.6%	0	0.0%	0	0.0%	0	0.0%	0	0.0%	0	0.0%	0	0.0%	0
Greenwich Heritage Centre, Artillery Square, Royal Arsenal, London	0.2%	1	0.0%	0	0.0%	0	5.7%	1	0.0%	0	0.0%	0	0.0%	0	0.0%	0	0.0%	0	0.0%	0	0.0%	0	0.0%	0	0.0%	0	0.0%	0
Isle of Dogs Local Centre	0.2%	1	0.0%	0	0.0%	0	0.0%	0	0.0%	0	0.0%	0	0.0%	0	0.0%	0	0.0%	0	3.3%	1	0.0%	0	0.0%	0	0.0%	0	0.0%	0
Kensington District Centre	0.4%	2	0.0%	0	0.0%	0	0.0%	0	0.0%	0	0.0%	0	0.0%	0	0.0%	0	0.0%	0	4.2%	1	0.0%	0	0.0%	0	4.9%	1	0.0%	0
London Transport Museum, Covent Garden Piazza, London	1.2%	4	0.0%	0	0.0%	0	0.0%	0	0.0%	0	0.0%	0	0.0%	0	0.0%	0	0.0%	0	0.0%	0	0.0%	0	5.1%	4	0.0%	0	0.0%	0
Manchester City Centre	0.1%	0	0.0%	0	0.0%	0	0.0%	0	0.0%	0	0.0%	0	0.0%	0	0.0%	0	3.6%	0	0.0%	0	0.0%	0	0.0%	0	0.0%	0	0.0%	0
National Gallery, Trafalgar Square, London	0.7%	2	0.0%	0	0.0%	0	11.5%	1	0.0%	0	0.0%	0	5.7%	1	0.0%	0	3.9%	0	0.0%	0	0.0%	0	0.0%	0	0.0%	0	0.0%	0
National Portrait Gallery, St. Martin's Place, London	1.0%	4	0.0%	0	0.0%	0	0.0%	0	0.0%	0	0.0%	0	0.0%	0	2.6%	0	0.0%	0	0.0%	0	1.2%	1	2.5%	2	0.0%	0	0.0%	0
Nottingham City Centre	0.1%	0	0.0%	0	0.0%	0	0.0%	0	2.7%	0	0.0%	0	0.0%	0	0.0%	0	0.0%	0	0.0%	0	0.0%	0	0.0%	0	0.0%	0	0.0%	0
Royal Academy of Arts, Burlington House, Piccadilly	1.4%	5	0.0%	0	2.3%	1	11.5%	1	0.0%	0	0.0%	0	0.0%	0	2.6%	0	0.0%	0	0.0%	0	1.2%	1	1.7%	1	0.0%	0	0.0%	0
Royal National Theatre, Upper Ground, South Bank, London	0.1%	0	0.0%	0	0.0%	0	0.0%	0	0.0%	0	6.5%	0	0.0%	0	0.0%	0	0.0%	0	0.0%	0	0.0%	0	0.0%	0	0.0%	0	0.0%	0
Science Museum, Exhibition Road, Kensington	1.8%	6	0.0%	0	0.0%	0	3.9%	0	0.0%	0	0.0%	0	0.0%	0	2.8%	0	0.0%	0	0.0%	0	1.3%	1	5.1%	4	0.0%	0	0.0%	0
Tate Britain, Millbank, Westminster	0.1%	0	0.0%	0	0.0%	0	0.0%	0	0.0%	0	0.0%	0	0.0%	0	0.0%	0	3.6%	0	0.0%	0	0.0%	0	0.0%	0	0.0%	0	0.0%	0
Tate Modern, Bankside, London	3.1%	11	4.8%	1	0.0%	0	0.0%	0	0.0%	0	13.1%	1	0.0%	0	0.0%	0	0.0%	0	2.1%	1	10.5%	9	0.0%	0	0.0%	0	0.0%	0
The British Museum, Great Russell Street, Bloomsbury	7.5%	27	6.7%	1	0.0%	0	3.9%	0	4.4%	0	6.5%	0	0.0%	0	25.0%	4	0.0%	0	6.5%	2	20.5%	17	1.7%	1	0.0%	0	0.0%	0

Greenwich Retail & Leisure Study
for Carter Jonas

Weighted:

February 2018

	Total		Zone 1		Zone 2		Zone 3		Zone 4		Zone 5		Zone 6		Zone 7		Zone 8		Zone 9		Zone 10		Zone 11		Zone 12		Zone 13	
The Crofton Roman Villa, Crofton Road, Orpington	1.2%	4	0.0%	0	0.0%	0	0.0%	0	0.0%	0	0.0%	0	0.0%	0	0.0%	0	0.0%	0	0.0%	0	0.0%	0	5.1%	4	0.0%	0	0.0%	0
The Natural History Museum, Cromwell Road, Kensington	8.7%	31	1.9%	0	4.9%	1	19.2%	2	0.0%	0	4.5%	0	2.3%	0	8.2%	1	0.0%	0	20.1%	5	3.3%	3	0.0%	0	0.0%	0	35.1%	1
The Royal Artillery Museum, Royal Arsenal, Woolwich (Now closed)	0.3%	1	0.0%	0	0.0%	0	0.0%	0	5.5%	1	0.0%	0	3.4%	0	0.0%	0	0.0%	0	0.0%	0	0.0%	0	0.0%	0	0.0%	0	0.0%	0
University of Greenwich Galleries, Stockwell Street, London	0.3%	1	0.0%	0	0.0%	0	0.0%	0	13.1%	1	0.0%	0	0.0%	0	0.0%	0	0.0%	0	0.0%	0	0.0%	0	0.0%	0	0.0%	0	0.0%	0
Victoria & Albert Museum, Cromwell Road, Knightsbridge	3.0%	11	3.0%	0	6.1%	1	0.0%	0	13.1%	1	4.1%	0	2.3%	0	5.3%	1	0.0%	0	5.4%	1	3.2%	3	1.6%	1	7.8%	1	0.0%	0
Winston Churchill's Britain at War Experience, Tooley Street, London (Now closed)	0.4%	1	0.0%	0	0.0%	0	0.0%	0	0.0%	0	0.0%	0	0.0%	0	0.0%	0	0.0%	0	0.0%	0	0.0%	0	0.0%	0	0.0%	0	2.8%	1
Weighted base:	356			17		23		12		9		7		12		18		7		24		82		83		11		49
Sample:	310			32		32		17		21		16		23		23		18		25		36		33		15		19

Mean score [Times a week]: More than once a week = 2, Once a week = 1, Once a fortnight = 0.5, Once a month = 0.25, Once every two months = 0.125, Once every six months = 0.042, Once a year or less often = 0.021

Q44AHow often do you or your household visit museums, galleries or other places of historical / cultural interest? [PR]

Those who visit museums, galleries or other places of historical / cultural interest at Q39

More than once a week	0.5%	2	0.0%	0	0.0%	0	2.4%	0	0.0%	0	0.0%	0	0.0%	0	1.9%	0	0.0%	0	0.0%	0	1.4%	2	0.0%	0	0.0%	0	0.0%	0
Once a week	1.7%	8	3.9%	1	2.1%	1	0.0%	0	1.2%	0	0.0%	0	2.9%	0	0.0%	0	0.0%	0	1.8%	1	0.0%	0	6.3%	6	0.0%	0	0.0%	0
Once a fortnight	6.9%	32	25.5%	5	3.3%	1	2.4%	0	16.5%	2	5.3%	0	14.3%	2	0.0%	0	2.9%	0	7.4%	2	5.5%	6	1.6%	1	2.8%	1	12.9%	1
Once a month	12.7%	59	13.4%	3	10.9%	3	22.3%	4	5.1%	1	8.9%	1	12.9%	2	3.8%	1	20.3%	2	20.2%	6	20.6%	23	10.3%	9	7.3%	1	4.3%	4
Once every two months	25.1%	117	32.4%	7	32.2%	8	31.4%	6	5.2%	1	31.8%	3	10.0%	1	28.5%	7	34.0%	3	24.7%	7	28.0%	31	16.3%	15	29.7%	6	27.4%	23
Once every six months	34.6%	162	17.0%	3	32.7%	8	15.5%	3	47.0%	6	28.1%	3	51.1%	7	35.2%	8	37.5%	4	21.4%	6	27.1%	30	49.5%	44	54.4%	10	33.4%	28
Once a year or less	13.2%	62	5.4%	1	11.2%	3	19.2%	4	19.8%	3	22.7%	2	6.8%	1	28.6%	7	5.4%	1	9.1%	3	13.6%	15	16.0%	14	5.9%	1	9.5%	8
(Don't know / varies)	5.2%	24	2.4%	0	7.6%	2	6.8%	1	5.1%	1	3.3%	0	2.0%	0	2.1%	0	0.0%	0	15.4%	4	3.8%	4	0.0%	0	0.0%	0	12.4%	10
Mean:	0.13		0.25		0.11		0.17		0.12		0.09		0.15		0.08		0.11		0.17		0.15		0.12		0.07		0.12	
Weighted base:	467		21		26		19		13		9		14		24		10		29		112		90		19		83	
Sample:	408		43		36		21		30		19		26		29		25		33		49		37		26		34	

Greenwich Retail & Leisure Study
for Carter Jonas

Weighted:

February 2018

	Total		Zone 1	Zone 2	Zone 3	Zone 4	Zone 5	Zone 6	Zone 7	Zone 8	Zone 9	Zone 10	Zone 11	Zone 12	Zone 13
Q45 What location (e.g. town centre, shopping centre, retail / leisure park) do you or members of your household normally go to for pub / bar / nightclub / music venue?															
<i>Those who visit pubs / bars / nightclubs / music venues at Q39 AND Excl. Nulls</i>															
Belvedere Town Centre	0.3%	1	0.0%	0	0.0%	0	0.0%	0	0.0%	0	0.0%	0	0.0%	0	1.6%
Bexleyheath Town Centre	4.6%	23	0.0%	0	0.0%	0	1.4%	0	18.2%	1	12.9%	2	4.7%	1	7.7%
Blackheath District Centre	5.2%	26	0.0%	0	17.3%	5	5.8%	2	0.0%	0	2.0%	0	17.3%	4	11.8%
Brockley District Centre	2.5%	13	3.1%	1	0.0%	0	0.0%	0	0.0%	0	0.0%	0	0.0%	0	10.5%
Bromley Town Centre	2.5%	13	0.0%	0	0.0%	0	0.0%	0	0.0%	0	0.0%	0	7.5%	1	0.0%
Catford District Centre	4.5%	23	0.0%	0	0.0%	0	0.0%	0	0.0%	0	0.0%	0	0.0%	0	21.7%
Central London	14.9%	75	7.6%	1	6.4%	2	8.6%	3	6.4%	0	5.4%	1	15.8%	4	8.7%
Charlton District Centre	1.4%	7	0.0%	0	12.6%	4	4.1%	1	0.0%	0	8.7%	1	3.0%	1	0.0%
Chislehurst District Centre	2.1%	11	0.0%	0	0.0%	0	0.0%	0	0.0%	0	0.0%	0	20.4%	5	0.0%
Crayford Town Centre	0.4%	2	0.0%	0	0.0%	0	0.0%	0	0.0%	0	1.8%	0	0.0%	0	0.0%
Dartford Town Centre	0.3%	1	0.0%	0	0.0%	0	0.0%	0	0.0%	0	0.0%	0	0.0%	0	0.0%
Deptford District Centre	1.0%	5	3.1%	1	0.0%	0	0.0%	0	0.0%	0	0.0%	0	0.0%	0	4.8%
Eltham District Centre	6.8%	34	0.0%	0	0.0%	0	10.3%	3	0.0%	0	0.0%	0	25.7%	6	36.1%
Greenwich District Centre	18.7%	94	73.7%	13	63.8%	18	12.6%	4	17.4%	1	23.0%	3	25.4%	6	0.0%
Isle of Dogs Local Centre	1.6%	8	0.0%	0	0.0%	0	0.0%	0	0.0%	0	0.0%	0	0.0%	0	29.5%
Lee Green District Centre	4.3%	22	0.0%	0	0.0%	0	0.0%	0	0.0%	0	0.0%	0	0.0%	0	3.8%
Lewisham Town Centre	1.0%	5	0.0%	0	0.0%	0	0.0%	0	0.0%	0	0.0%	0	0.0%	0	1.8%
New Cross Town Centre	4.4%	22	0.0%	0	0.0%	0	0.0%	0	0.0%	0	0.0%	0	13.6%	12	9.9%
Peckham Town Centre	0.2%	1	0.0%	0	0.0%	0	0.0%	0	0.0%	0	0.0%	0	1.1%	1	0.0%
Plumstead Town Centre	0.1%	1	0.0%	0	0.0%	0	0.0%	0	0.0%	0	4.1%	1	0.0%	0	0.0%
Poplar Local Centre	0.2%	1	0.0%	0	0.0%	0	0.0%	0	0.0%	0	0.0%	0	0.0%	0	3.0%
Shooters Hill District Centre	0.1%	1	0.0%	0	0.0%	0	0.0%	0	0.0%	0	3.2%	0	1.1%	0	0.0%
Sidcup Town Centre	2.3%	11	0.0%	0	0.0%	0	0.0%	0	0.0%	0	0.0%	0	0.0%	0	0.0%
Stratford Town Centre	0.1%	0	0.0%	0	0.0%	0	1.3%	0	0.0%	0	0.0%	0	0.0%	0	0.0%
Swanley Town Centre	0.1%	0	0.0%	0	0.0%	0	1.3%	0	0.0%	0	0.0%	0	0.0%	0	0.0%
Thamesmead Town Centre	1.0%	5	0.0%	0	0.0%	0	1.4%	0	25.9%	2	3.2%	0	0.0%	0	0.0%
Welling Town Centre	3.5%	18	0.0%	0	0.0%	0	2.1%	1	0.0%	0	8.5%	1	6.4%	1	1.8%
Woolwich Town Centre	5.2%	26	0.0%	0	0.0%	0	37.6%	12	15.4%	1	21.5%	3	20.8%	5	0.0%
Abbey Wood Local Centre	0.2%	1	0.0%	0	0.0%	0	0.0%	0	0.0%	0	7.4%	1	0.0%	0	0.0%
Abroad	0.4%	2	0.0%	0	0.0%	0	0.0%	0	0.0%	0	0.0%	0	0.0%	0	0.0%
Aylesford Village Centre	0.0%	0	0.0%	0	0.0%	0	0.0%	0	3.6%	0	0.0%	0	0.0%	0	0.0%
Bermondsey Town Centre	0.7%	4	0.0%	0	0.0%	0	0.0%	0	0.0%	0	0.0%	0	0.0%	0	4.1%
Bethnal Green District Centre	0.1%	1	0.0%	0	0.0%	0	0.0%	0	0.0%	0	0.0%	0	2.0%	1	0.0%
Bexley Local Centre	0.1%	0	0.0%	0	0.0%	0	0.0%	0	0.0%	0	0.0%	0	0.0%	0	0.0%
Blackfen Local Centre	0.5%	2	0.0%	0	0.0%	0	0.0%	0	0.0%	0	0.0%	0	0.0%	0	0.0%
Bluewater Shopping Centre, Bluewater Parkway, Dartford	0.1%	0	0.0%	0	0.0%	0	1.4%	0	0.0%	0	0.0%	0	0.0%	0	0.0%
Brighton Town Centre	0.1%	0	2.8%	0	0.0%	0	0.0%	0	0.0%	0	0.0%	0	0.0%	0	0.0%
Brixton Town Centre	1.5%	8	0.0%	0	0.0%	0	0.0%	0	0.0%	0	0.0%	0	8.5%	8	0.0%
Camberwell District Centre	0.1%	0	0.0%	0	0.0%	0	1.4%	0	0.0%	0	0.0%	0	0.0%	0	0.0%
Canary Wharf Local Centre	1.3%	6	0.0%	0	0.0%	0	0.0%	0	0.0%	0	0.0%	0	23.4%	6	0.0%
Clapham District Centre	0.3%	1	0.0%	0	0.0%	0	0.0%	0	0.0%	0	0.0%	0	1.4%	1	0.0%

Greenwich Retail & Leisure Study for Carter Jonas

Weighted:

February 2018

	Total		Zone 1		Zone 2		Zone 3		Zone 4		Zone 5		Zone 6		Zone 7		Zone 8		Zone 9		Zone 10		Zone 11		Zone 12		Zone 13	
East Dulwich District Centre	0.1%	1	3.9%	1	0.0%	0	0.0%	0	0.0%	0	0.0%	0	0.0%	0	0.0%	0	0.0%	0	0.0%	0	0.0%	0	0.0%	0	0.0%	0	0.0%	0
Eynsford Village Centre	0.6%	3	0.0%	0	0.0%	0	0.0%	0	0.0%	0	0.0%	0	0.0%	0	0.0%	0	0.0%	0	0.0%	0	0.0%	0	0.0%	0	0.0%	0	3.2%	3
Falconwood Local Centre	0.7%	3	0.0%	0	0.0%	0	0.0%	0	0.0%	0	0.0%	0	0.0%	0	14.1%	3	0.0%	0	0.0%	0	0.0%	0	0.0%	0	0.0%	0	0.0%	0
Hackney Local Centre	0.3%	2	0.0%	0	0.0%	0	0.0%	0	0.0%	0	0.0%	0	0.0%	0	0.0%	0	0.0%	0	6.0%	2	0.0%	0	0.0%	0	0.0%	0	0.0%	0
Maidstone Town Centre	0.0%	0	0.0%	0	0.0%	0	0.0%	0	2.3%	0	0.0%	0	0.0%	0	0.0%	0	0.0%	0	0.0%	0	0.0%	0	0.0%	0	0.0%	0	0.0%	0
Notting Hill District Centre	0.2%	1	5.7%	1	0.0%	0	0.0%	0	0.0%	0	0.0%	0	0.0%	0	0.0%	0	0.0%	0	0.0%	0	0.0%	0	0.0%	0	0.0%	0	0.0%	0
Ramsgate Town Centre	0.0%	0	0.0%	0	0.0%	0	0.0%	0	3.6%	0	0.0%	0	0.0%	0	0.0%	0	0.0%	0	0.0%	0	0.0%	0	0.0%	0	0.0%	0	0.0%	0
Rotherhithe District Centre	0.2%	1	0.0%	0	0.0%	0	0.0%	0	0.0%	0	0.0%	0	0.0%	0	0.0%	0	0.0%	0	0.0%	0	1.1%	1	0.0%	0	0.0%	0	0.0%	0
Shoreditch City Centre	0.7%	3	0.0%	0	0.0%	0	10.3%	3	0.0%	0	0.0%	0	0.0%	0	0.0%	0	0.0%	0	0.0%	0	0.0%	0	0.0%	0	0.0%	0	0.0%	0
Soho Local Centre	0.5%	2	0.0%	0	0.0%	0	0.0%	0	0.0%	0	0.0%	0	3.6%	1	1.8%	0	0.0%	0	0.0%	0	1.2%	1	0.0%	0	0.0%	0	0.0%	0
Southbank Central, London	0.3%	1	0.0%	0	0.0%	0	0.0%	0	0.0%	0	0.0%	0	0.0%	0	5.9%	1	0.0%	0	0.0%	0	0.0%	0	0.0%	0	0.0%	0	0.0%	0
St Mary Cray Local Centre	0.3%	1	0.0%	0	0.0%	0	0.0%	0	0.0%	0	0.0%	0	0.0%	0	0.0%	0	0.0%	0	0.0%	0	0.0%	0	0.0%	0	0.0%	0	1.6%	1
Surrey Docks, London	0.3%	2	0.0%	0	0.0%	0	0.0%	0	0.0%	0	0.0%	0	0.0%	0	0.0%	0	0.0%	0	0.0%	0	1.8%	2	0.0%	0	0.0%	0	0.0%	0
Surrey Quays, Rotherhithe	0.8%	4	0.0%	0	0.0%	0	0.0%	0	0.0%	0	0.0%	0	0.0%	0	0.0%	0	0.0%	0	0.0%	0	4.6%	4	0.0%	0	0.0%	0	0.0%	0
The O2, Peninsula Square, London	0.1%	1	0.0%	0	0.0%	0	0.0%	0	7.3%	1	0.0%	0	0.0%	0	0.0%	0	0.0%	0	0.0%	0	0.0%	0	0.0%	0	0.0%	0	0.0%	0
Waterloo District Centre	0.2%	1	0.0%	0	0.0%	0	0.0%	0	0.0%	0	0.0%	0	0.0%	0	0.0%	0	0.0%	0	0.0%	0	1.1%	1	0.0%	0	0.0%	0	0.0%	0
Weighted base:	505			17		28		33		7		15		23		25		15		27		89		104		34		87
Sample:	449			41		30		33		23		28		37		34		30		34		41		41		42		35

Mean score [Times a week]: More than once a week = 2, Once a week = 1, Once a fortnight = 0.5, Once a month = 0.25, Once every two months = 0.125, Once every six months = 0.042, Once a year or less often = 0.021

Q45A How often do you or your household visit pubs / bars / nightclubs / music venues? [PR]

Those who visit pubs / bars / nightclubs / music venues at Q39

More than once a week	9.2%	51	24.6%	4	7.5%	2	1.4%	0	6.6%	0	14.7%	2	2.8%	1	9.3%	3	16.2%	3	8.2%	3	6.2%	6	11.1%	12	5.1%	2	11.9%	12
Once a week	20.4%	114	23.7%	4	14.4%	4	32.2%	11	14.0%	1	8.5%	1	18.2%	4	19.0%	6	38.7%	7	16.1%	5	10.8%	10	12.4%	13	18.2%	8	37.5%	38
Once a fortnight	28.7%	159	16.2%	3	14.2%	4	33.4%	12	14.0%	1	7.7%	1	19.0%	4	33.8%	10	7.9%	1	30.9%	10	45.4%	43	40.2%	44	24.2%	11	15.2%	16
Once a month	20.6%	115	16.1%	3	45.6%	13	18.9%	7	22.1%	2	18.7%	3	49.0%	12	10.3%	3	18.6%	3	17.4%	6	23.5%	22	12.0%	13	27.3%	12	16.7%	17
Once every two months	10.4%	58	13.4%	2	6.1%	2	7.6%	3	16.3%	1	9.9%	2	8.7%	2	8.5%	3	10.0%	2	18.9%	6	8.7%	8	14.6%	16	8.3%	4	7.8%	8
Once every six months	5.6%	31	0.0%	0	2.1%	1	5.2%	2	22.5%	2	12.7%	2	1.1%	0	10.8%	3	4.2%	1	6.8%	2	3.8%	4	5.9%	6	13.2%	6	2.8%	3
Once a year or less	0.4%	2	0.0%	0	0.0%	0	0.0%	0	0.0%	0	0.0%	0	0.0%	0	0.0%	0	0.0%	0	0.0%	0	0.0%	0	0.0%	0	0.0%	0	2.2%	2
(Don't know / varies)	4.8%	27	6.1%	1	10.1%	3	1.3%	0	4.5%	0	27.8%	4	1.2%	0	8.4%	3	4.5%	1	1.6%	1	1.7%	2	3.9%	4	3.8%	2	5.7%	6
Mean:	0.63			0.93		0.57		0.59		0.44		0.67		0.50		0.64		0.85		0.56		0.55		0.62		0.51		0.79
Weighted base:	556			18		28		35		7		16		24		30		17		32		94		109		45		102
Sample:	504			43		30		35		24		32		39		42		34		40		45		44		52		44

Greenwich Retail & Leisure Study for Carter Jonas

Weighted:

February 2018

	Total	Zone 1	Zone 2	Zone 3	Zone 4	Zone 5	Zone 6	Zone 7	Zone 8	Zone 9	Zone 10	Zone 11	Zone 12	Zone 13
Q46 What location (e.g. town centre, shopping centre, retail / leisure park) do you or members of your household normally go to for eating out (e.g. cafés and restaurants)?														
<i>Those who visit restaurants at Q39 AND Excl. Nulls</i>														
Belvedere Town Centre	0.2%	2	0.0%	0	0.0%	0	0.0%	0	0.0%	0	0.0%	0	0.0%	0
Bexleyheath Town Centre	7.4%	62	0.0%	0	1.2%	1	2.4%	1	17.5%	3	18.7%	5	3.2%	1
Blackheath District Centre	8.3%	70	7.8%	2	26.9%	18	7.4%	4	0.0%	0	2.7%	1	28.3%	9
Brockley District Centre	1.3%	11	0.0%	0	0.8%	1	0.0%	0	0.0%	0	0.0%	0	0.0%	0
Bromley Town Centre	5.5%	46	0.0%	0	0.0%	0	1.2%	1	0.0%	0	1.6%	1	4.5%	2
Catford District Centre	0.6%	5	0.0%	0	0.0%	0	0.0%	0	0.0%	0	0.0%	0	0.0%	0
Central London	13.9%	116	9.9%	3	7.0%	5	10.9%	6	20.8%	4	12.0%	3	11.5%	4
Charlton District Centre	1.2%	10	0.0%	0	4.5%	3	1.5%	1	6.1%	1	0.0%	0	1.2%	0
Chislehurst District Centre	1.9%	16	0.0%	0	0.0%	0	0.8%	0	0.0%	0	0.0%	0	8.5%	4
Crayford Town Centre	0.0%	0	0.0%	0	0.0%	0	0.0%	0	0.0%	0	0.0%	0	0.0%	0
Croydon Town Centre	0.8%	7	0.0%	0	0.0%	0	0.0%	0	0.0%	0	1.1%	0	0.0%	0
Dartford Town Centre	0.3%	3	0.0%	0	0.0%	0	1.3%	1	0.8%	0	1.1%	0	0.0%	0
Deptford District Centre	1.0%	8	0.0%	0	0.0%	0	0.0%	0	0.0%	0	0.0%	0	0.0%	0
Eltham District Centre	5.3%	44	1.0%	0	2.0%	1	7.4%	4	0.0%	0	3.3%	1	4.1%	1
Greenwich District Centre	16.3%	137	76.0%	23	49.9%	34	19.8%	11	9.4%	2	17.6%	5	27.5%	9
Ilford Town Centre	0.2%	2	0.0%	0	0.0%	0	0.0%	0	0.0%	0	0.0%	0	0.0%	0
Isle of Dogs Local Centre	2.3%	20	0.0%	0	0.0%	0	0.0%	0	0.0%	0	0.0%	0	0.0%	0
Lee Green District Centre	2.3%	19	0.0%	0	0.0%	0	0.0%	0	0.0%	0	0.0%	0	1.0%	0
Lewisham Town Centre	3.0%	25	0.0%	0	0.0%	0	0.0%	0	0.0%	0	0.0%	0	0.0%	0
New Cross Town Centre	1.0%	9	0.0%	0	0.0%	0	0.0%	0	0.0%	0	0.0%	0	0.0%	0
Orpington Town Centre	0.1%	1	0.0%	0	0.0%	0	0.0%	0	0.0%	0	1.1%	0	1.2%	0
Peckham Town Centre	0.3%	2	0.0%	0	0.0%	0	0.0%	0	0.0%	0	0.0%	0	0.0%	0
Plumstead Town Centre	0.1%	1	0.0%	0	0.0%	0	0.0%	0	2.5%	1	0.0%	0	0.0%	0
Poplar Local Centre	0.1%	1	0.0%	0	0.0%	0	0.0%	0	0.0%	0	0.0%	0	0.0%	0
Richmond-on-Thames Town Centre	1.2%	10	0.0%	0	0.0%	0	0.0%	0	0.0%	0	0.0%	0	0.0%	0
Sevenoaks Town Centre	0.0%	0	0.0%	0	0.0%	0	0.0%	0	0.0%	0	0.8%	0	0.0%	0
Shooters Hill District Centre	0.1%	1	0.0%	0	0.0%	0	0.0%	0	0.0%	0	1.2%	0	0.0%	0
Sidcup Town Centre	4.4%	37	0.0%	0	0.0%	0	0.0%	0	0.0%	0	0.8%	0	5.0%	2
Stepney District Centre	0.2%	2	0.0%	0	0.0%	0	0.0%	0	0.0%	0	0.0%	0	0.0%	0
Stratford Town Centre	1.5%	13	0.0%	0	0.0%	0	6.7%	4	0.0%	0	0.0%	0	0.0%	0
Thamesmead Town Centre	0.1%	1	0.0%	0	0.0%	0	0.0%	0	4.5%	1	0.0%	0	0.0%	0
Tower Hamlets Town Centre	0.3%	2	0.0%	0	0.0%	0	0.0%	0	0.0%	0	0.0%	0	0.0%	0
Welling Town Centre	2.7%	23	0.0%	0	0.0%	0	2.8%	2	2.1%	0	6.5%	2	4.1%	1
Whitechapel District Centre	0.7%	6	0.0%	0	0.0%	0	0.0%	0	0.0%	0	0.0%	0	0.0%	0
Woolwich Town Centre	4.3%	36	1.6%	0	1.6%	1	34.6%	20	12.7%	3	17.4%	5	11.0%	4
Abbey Wood Local Centre	0.0%	0	0.0%	0	0.0%	0	0.0%	0	0.0%	0	1.0%	0	0.0%	0
Albington Village Centre	0.0%	0	0.0%	0	0.0%	0	0.0%	0	0.0%	0	0.8%	0	0.0%	0
Aylesford Village Centre	0.0%	0	0.0%	0	0.0%	0	0.0%	0	1.3%	0	0.0%	0	0.0%	0
Beckton Local Centre	0.1%	1	0.0%	0	0.0%	0	0.0%	0	0.0%	0	0.0%	0	0.0%	0
Becley Village Centre	0.0%	0	0.0%	0	0.0%	0	0.0%	0	0.8%	0	0.0%	0	0.0%	0
Bermondsey Town Centre	0.2%	2	0.0%	0	0.0%	0	0.0%	0	0.0%	0	0.0%	0	0.0%	0
Bethnal Green District Centre	0.1%	1	0.0%	0	0.0%	0	0.0%	0	0.0%	0	0.0%	0	0.0%	0

Greenwich Retail & Leisure Study
for Carter Jonas

Weighted:

February 2018

	Total	Zone 1	Zone 2	Zone 3	Zone 4	Zone 5	Zone 6	Zone 7	Zone 8	Zone 9	Zone 10	Zone 11	Zone 12	Zone 13
Birchington-on-Sea Village Centre	0.1%	1	0.0%	0	0.0%	0	0.0%	0	0.0%	0	0.0%	0	0.0%	0
Bluewater Shopping Centre, Bluewater Parkway, Dartford	3.0%	25	0.0%	0	0.0%	0	0.8%	0	3.9%	1	10.1%	3	0.0%	0
Brighton Town Centre	0.1%	0	1.6%	0	0.0%	0	0.0%	0	0.0%	0	0.0%	0	0.0%	0
Canary Wharf Local Centre	2.8%	23	1.1%	0	0.0%	0	0.0%	0	0.0%	0	1.9%	1	1.0%	0
Chatham Town Centre	0.2%	1	0.0%	0	0.0%	0	0.0%	0	0.0%	0	0.0%	0	0.0%	0
Crystal Palace Local Centre	0.2%	2	0.0%	0	0.0%	0	0.0%	0	0.0%	0	0.0%	0	0.0%	0
East Dulwich District Centre	0.0%	0	1.1%	0	0.0%	0	0.0%	0	0.0%	0	0.0%	0	0.0%	0
East Greenwich Town Centre	0.1%	1	0.0%	0	0.8%	1	0.0%	0	0.0%	0	0.0%	0	0.0%	0
Edmonton Local Centre	0.1%	1	0.0%	0	0.0%	0	0.0%	0	0.0%	0	3.1%	1	0.0%	0
Falconwood Local Centre	0.1%	1	0.0%	0	0.0%	0	0.0%	0	1.3%	0	0.0%	0	0.0%	0
Gravesend Town Centre	0.1%	0	0.0%	0	0.0%	0	0.8%	0	0.0%	0	0.0%	0	0.0%	0
Great Yarmouth Town Centre	0.1%	0	0.0%	0	0.0%	0	0.8%	0	0.0%	0	0.0%	0	0.0%	0
Greenwich Peninsula District Centre	0.1%	1	0.0%	0	1.4%	1	0.0%	0	0.0%	0	0.0%	0	0.0%	0
Greenwich Shopping Park, Bugsby Way, Charlton	0.1%	1	0.0%	0	0.0%	0	0.0%	0	6.1%	1	0.0%	0	0.0%	0
Hackney Local Centre	0.1%	0	0.0%	0	0.0%	0	0.0%	0	0.0%	0	1.1%	0	0.0%	0
Highcliffe-on-Sea Town Centre	0.0%	0	0.0%	0	0.0%	0	0.0%	0	1.0%	0	0.0%	0	0.0%	0
Lakeside Shopping Centre, West Thurrock Way, Grays	0.2%	2	0.0%	0	0.0%	0	0.0%	0	0.0%	0	3.3%	1	0.0%	0
Manchester City Centre	0.0%	0	0.0%	0	0.0%	0	0.0%	0	0.0%	0	0.0%	0	1.0%	0
New Eltham Local Centre	0.1%	1	0.0%	0	0.0%	0	0.8%	0	0.0%	0	0.0%	0	1.1%	0
Rotherhithe District Centre	0.1%	1	0.0%	0	0.0%	0	0.0%	0	0.0%	0	0.0%	0	0.0%	0
Ruxley Local Centre	0.3%	2	0.0%	0	0.0%	0	0.0%	0	0.0%	0	0.0%	0	0.0%	0
Sandwich Town Centre	0.1%	1	0.0%	0	0.0%	0	0.0%	0	0.0%	0	0.0%	0	1.3%	1
Shoreditch City Centre	0.2%	2	0.0%	0	0.0%	0	0.0%	0	0.0%	0	0.0%	0	0.8%	1
Soho Local Centre	0.4%	3	0.0%	0	2.5%	2	0.0%	0	0.0%	0	1.1%	0	0.0%	0
St Mary Cray Local Centre	0.2%	1	0.0%	0	0.0%	0	0.0%	0	0.0%	0	0.0%	0	0.0%	0
Surrey Quays, Rotherhithe	0.7%	6	0.0%	0	0.0%	0	0.0%	0	0.0%	0	0.0%	0	4.1%	6
The O2, Peninsula Square, London	1.0%	8	0.0%	0	0.0%	0	0.0%	0	10.3%	2	0.0%	0	2.5%	1
Waterloo District Centre	0.1%	1	0.0%	0	1.2%	1	0.0%	0	0.0%	0	0.0%	0	0.0%	0
West Wycombe Village Centre	0.1%	1	0.0%	0	0.0%	0	0.0%	0	0.0%	0	0.0%	0	1.7%	1
Weighted base:	837	31	68	58	20	29	33	42	28	63	144	157	49	114
Sample:	801	64	74	55	59	53	64	63	54	64	67	65	60	59

Greenwich Retail & Leisure Study
for Carter Jonas

Weighted:

February 2018

	Total	Zone 1		Zone 2		Zone 3		Zone 4		Zone 5		Zone 6		Zone 7		Zone 8		Zone 9		Zone 10		Zone 11		Zone 12		Zone 13		
Mean score [Times a week]: More than once a week = 2, Once a week = 1, Once a fortnight = 0.5, Once a month = 0.25, Once every two months = 0.125, Once every six months = 0.042, Once a year or less often = 0.021																												
Q46AHow often do you or your household visit restaurants ? [PR]																												
Those who visit restaurants at Q39																												
More than once a week	6.1%	59	5.1%	2	2.7%	2	6.6%	4	3.4%	1	2.8%	1	1.1%	0	4.1%	2	7.0%	2	15.0%	12	2.3%	4	9.1%	15	4.0%	3	7.2%	12
Once a week	20.9%	203	23.5%	8	14.5%	10	17.1%	10	10.8%	3	22.4%	7	19.1%	7	18.6%	10	25.0%	8	23.1%	18	14.3%	23	21.2%	35	31.4%	20	26.8%	43
Once a fortnight	23.6%	230	18.7%	7	29.9%	22	23.5%	14	17.6%	4	20.3%	7	15.9%	6	26.0%	13	12.2%	4	23.3%	18	46.2%	73	16.2%	27	18.6%	12	13.9%	23
Once a month	27.7%	270	24.9%	9	23.4%	17	28.6%	18	35.6%	9	18.8%	6	41.0%	15	26.9%	14	33.3%	10	23.3%	18	20.9%	33	38.0%	63	25.6%	17	25.7%	42
Once every two months	12.5%	122	16.9%	6	15.5%	11	17.6%	11	16.1%	4	22.1%	7	14.9%	5	13.2%	7	13.8%	4	9.1%	7	9.3%	15	9.7%	16	8.5%	6	14.1%	23
Once every six months	3.4%	33	1.8%	1	2.3%	2	2.2%	1	12.0%	3	3.7%	1	3.8%	1	1.8%	1	2.6%	1	0.0%	0	4.2%	7	3.7%	6	3.9%	3	4.2%	7
Once a year or less	1.2%	12	6.8%	2	0.0%	0	1.6%	1	1.0%	0	0.0%	0	0.7%	0	0.9%	0	0.9%	0	0.0%	0	0.0%	0	0.0%	0	0.8%	1	4.1%	7
(Don't know / varies)	4.7%	46	2.4%	1	11.7%	8	2.8%	2	3.3%	1	9.9%	3	3.4%	1	8.6%	4	5.2%	2	6.1%	5	2.7%	4	2.2%	4	7.1%	5	4.1%	7
Mean:	0.57		0.53		0.49		0.54		0.40		0.51		0.45		0.54		0.60		0.77		0.51		0.61		0.62		0.60	
Weighted base:	975		35		72		61		24		33		36		51		31		79		159		166		65		162	
Sample:	928		73		78		59		74		62		71		73		60		75		77		70		78		78	

Greenwich Retail & Leisure Study
for Carter Jonas

Weighted:

February 2018

	Total	Zone 1		Zone 2		Zone 3		Zone 4		Zone 5		Zone 6		Zone 7		Zone 8		Zone 9		Zone 10		Zone 11		Zone 12		Zone 13		
Q47 Where do you or members of your household normally go for family entertainment?																												
<i>Those who partake in family entertainment activities at Q39 AND Excl. Nulls</i>																												
Hollywood Bowl, The O2, Peninsula Square, Greenwich	5.2%	12	28.5%	1	21.7%	2	0.0%	0	0.0%	0	4.4%	0	35.4%	2	18.7%	3	40.6%	3	0.0%	0	0.0%	0	0.0%	0	0.0%	0	0.0%	0
Hollywood Bowl, Surrey Quays Leisure Park, Surrey Quays Road, Surrey Quays	26.5%	60	8.5%	0	6.3%	1	58.2%	2	0.0%	0	0.0%	0	0.0%	0	3.2%	0	0.0%	0	72.3%	9	97.7%	45	6.0%	3	0.0%	0	0.0%	0
MFA Bowling, Belmont Hill, Blackheath	12.6%	28	22.1%	1	62.9%	6	13.6%	0	4.3%	0	0.0%	0	0.0%	0	3.2%	0	0.0%	0	0.0%	0	2.3%	1	37.3%	17	5.7%	1	2.9%	1
Orpington Palace Superbowl, Homefield Rise, Orpington	0.4%	1	0.0%	0	0.0%	0	0.0%	0	0.0%	0	4.4%	0	0.0%	0	0.0%	0	0.0%	0	0.0%	0	0.0%	0	0.0%	0	5.7%	1	0.0%	0
Palace Superbowl, Elephant & Castle Shopping Centre, Southwark	1.9%	4	0.0%	0	0.0%	0	0.0%	0	0.0%	0	0.0%	0	0.0%	0	0.0%	0	0.0%	0	0.0%	0	0.0%	0	9.2%	4	0.0%	0	0.0%	0
Rollerbowl, Collier Row Road, Romford	0.2%	1	0.0%	0	0.0%	0	0.0%	0	8.6%	1	0.0%	0	0.0%	0	0.0%	0	0.0%	0	0.0%	0	0.0%	0	0.0%	0	0.0%	0	0.0%	0
Tenpin, Albion Road, Bexleyheath	34.8%	78	0.0%	0	9.2%	1	28.2%	1	78.5%	5	91.3%	7	64.6%	4	59.8%	9	55.7%	4	0.0%	0	0.0%	0	12.1%	6	82.4%	8	65.3%	34
Ice Rink, Canada Square Park, Canary Wharf	2.6%	6	0.0%	0	0.0%	0	0.0%	0	0.0%	0	0.0%	0	0.0%	0	0.0%	0	0.0%	0	0.0%	0	0.0%	0	9.2%	4	0.0%	0	2.9%	1
Lee Valley Ice Centre, Lea Bridge Road, Leyton	0.1%	0	0.0%	0	0.0%	0	0.0%	0	0.0%	0	0.0%	0	0.0%	0	0.0%	0	3.7%	0	0.0%	0	0.0%	0	0.0%	0	0.0%	0	0.0%	0
Cutty Sark, King William Walk, Greenwich	0.7%	1	0.0%	0	0.0%	0	0.0%	0	0.0%	0	0.0%	0	0.0%	0	0.0%	0	0.0%	0	0.0%	0	0.0%	0	0.0%	0	0.0%	0	2.9%	1
Discover Greenwich Visitor Centre, Cutty Sark Gardens, Greenwich	2.0%	4	0.0%	0	0.0%	0	0.0%	0	0.0%	0	0.0%	0	0.0%	0	0.0%	0	0.0%	0	0.0%	0	0.0%	0	0.0%	0	0.0%	0	8.6%	4
AMF Bowling, Imperial Retail Park, Thames Way, Gravesend	1.3%	3	0.0%	0	0.0%	0	0.0%	0	0.0%	0	0.0%	0	0.0%	0	0.0%	0	0.0%	0	0.0%	0	0.0%	0	0.0%	0	0.0%	0	5.8%	3
All Star Lanes, Montfichet Road, London	1.1%	2	27.4%	1	0.0%	0	0.0%	0	0.0%	0	0.0%	0	0.0%	0	0.0%	0	0.0%	0	0.0%	0	0.0%	0	0.0%	0	0.0%	0	2.9%	1
Bromley	0.3%	1	0.0%	0	0.0%	0	0.0%	0	0.0%	0	0.0%	0	0.0%	0	0.0%	0	0.0%	0	0.0%	0	0.0%	0	0.0%	0	6.2%	1	0.0%	0
Central London	0.6%	1	0.0%	0	0.0%	0	0.0%	0	0.0%	0	0.0%	0	0.0%	0	0.0%	0	0.0%	0	0.0%	0	0.0%	0	3.1%	1	0.0%	0	0.0%	0
Eltham	0.2%	0	0.0%	0	0.0%	0	0.0%	0	0.0%	0	0.0%	0	0.0%	0	2.9%	0	0.0%	0	0.0%	0	0.0%	0	0.0%	0	0.0%	0	0.0%	0
Hollywood Bowl, Cook Road, Dagenham	0.7%	2	0.0%	0	0.0%	0	0.0%	0	0.0%	0	0.0%	0	0.0%	0	0.0%	0	0.0%	0	13.8%	2	0.0%	0	0.0%	0	0.0%	0	0.0%	0
Jump Giants, J31 Park, Motherwell Way, West Thurrock	2.6%	6	0.0%	0	0.0%	0	0.0%	0	0.0%	0	0.0%	0	0.0%	0	0.0%	0	0.0%	0	13.8%	2	0.0%	0	9.2%	4	0.0%	0	0.0%	0
Lewisham	0.9%	2	0.0%	0	0.0%	0	0.0%	0	0.0%	0	0.0%	0	0.0%	0	0.0%	0	0.0%	0	0.0%	0	0.0%	0	4.6%	2	0.0%	0	0.0%	0
MFA Bowl, The Pentagon, Chatham	0.2%	0	13.5%	0	0.0%	0	0.0%	0	0.0%	0	0.0%	0	0.0%	0	0.0%	0	0.0%	0	0.0%	0	0.0%	0	0.0%	0	0.0%	0	0.0%	0

Greenwich Retail & Leisure Study for Carter Jonas

Weighted:

February 2018

	Total	Zone 1		Zone 2		Zone 3		Zone 4		Zone 5		Zone 6		Zone 7		Zone 8		Zone 9		Zone 10		Zone 11		Zone 12		Zone 13		
QUEENS Skate Dine Bowl, Queensway, Bayswater	0.2%	0	0.0%	0	0.0%	0	0.0%	0	0.0%	0	0.0%	0	0.0%	0	2.9%	0	0.0%	0	0.0%	0	0.0%	0	0.0%	0	0.0%	0	0.0%	0
Ruxley Manor Garden Centre, Maidstone Road, Sidcup	2.1%	5	0.0%	0	0.0%	0	0.0%	0	8.6%	1	0.0%	0	0.0%	0	0.0%	0	0.0%	0	0.0%	0	0.0%	0	9.2%	4	0.0%	0	0.0%	0
The Pavilion Leisure Centre, The Glades, Kentish Way, Bromley	0.6%	1	0.0%	0	0.0%	0	0.0%	0	0.0%	0	0.0%	0	0.0%	0	9.4%	1	0.0%	0	0.0%	0	0.0%	0	0.0%	0	0.0%	0	0.0%	0
Under 1 Roof, The I O Centre, Skeffington Street, Woolwich	2.0%	4	0.0%	0	0.0%	0	0.0%	0	0.0%	0	0.0%	0	0.0%	0	0.0%	0	0.0%	0	0.0%	0	0.0%	0	0.0%	0	0.0%	0	8.6%	4
Weighted base:	225			4		9		3		6		7		6		15		8		12		46		46		9		52
Sample:	160			7		9		5		13		13		11		17		13		7		19		14		11		21

Mean score [Times a week]: More than once a week = 2, Once a week = 1, Once a fortnight = 0.5, Once a month = 0.25, Once every two months = 0.125, Once every six months = 0.042, Once a year or less often = 0.021

Q47A How often do you or your household partake in family entertainment activities? [PR]

Those who partake in family entertainment activities at Q39

More than once a week	1.7%	4	0.0%	0	0.0%	0	0.0%	0	0.0%	0	0.0%	0	0.0%	0	0.0%	0	0.0%	0	0.0%	0	0.0%	0	0.0%	0	0.0%	0	7.4%	4
Once a week	2.2%	6	0.0%	0	0.0%	0	0.0%	0	0.0%	0	0.0%	0	0.0%	0	0.0%	0	0.0%	0	0.0%	0	0.0%	0	0.0%	0	0.0%	0	9.8%	6
Once a fortnight	2.5%	7	7.2%	0	0.0%	0	0.0%	0	0.0%	0	0.0%	0	0.0%	0	2.6%	0	0.0%	0	0.0%	0	2.3%	1	13.7%	2	5.0%	3		
Once a month	12.2%	33	7.2%	0	39.5%	6	11.8%	0	0.0%	0	0.0%	0	3.7%	0	5.8%	1	23.3%	3	6.3%	1	8.8%	4	11.4%	7	0.0%	0	17.3%	10
Once every two months	23.5%	63	20.5%	1	42.0%	6	38.0%	1	8.5%	1	12.5%	1	48.6%	4	8.6%	1	27.0%	3	43.3%	6	20.1%	10	18.0%	11	11.7%	1	28.4%	17
Once every six months	29.3%	79	11.5%	0	14.4%	2	12.8%	0	41.6%	3	54.3%	4	29.5%	2	51.6%	9	15.3%	2	21.0%	3	49.2%	24	27.2%	17	54.1%	7	9.7%	6
Once a year or less	19.8%	53	34.8%	1	0.0%	0	12.8%	0	40.4%	3	12.6%	1	18.2%	1	34.0%	6	14.0%	2	29.4%	4	9.8%	5	34.3%	22	15.9%	2	11.4%	7
(Don't know / varies)	8.9%	24	18.7%	1	4.2%	1	24.6%	1	9.5%	1	20.6%	2	0.0%	0	0.0%	0	17.9%	2	0.0%	0	12.1%	6	6.8%	4	4.6%	1	11.0%	7
Mean:	0.14			0.10		0.17		0.10		0.01		0.02		0.06		0.03		0.13		0.06		0.05		0.07		0.08		0.39
Weighted base:	269			4		14		4		7		8		8		17		11		13		48		63		13		61
Sample:	199			9		11		6		17		14		13		20		16		9		21		21		15		27

Greenwich Retail & Leisure Study for Carter Jonas

Weighted:

February 2018

	Total		Zone 1		Zone 2		Zone 3		Zone 4		Zone 5		Zone 6		Zone 7		Zone 8		Zone 9		Zone 10		Zone 11		Zone 12		Zone 13	
Q49 What improvements could be made to Greenwich's leisure offer that would make you visit / partake in leisure activities more often? [MR]																												
(Nothing)	62.3%	810	64.0%	26	67.1%	61	49.4%	48	71.9%	22	46.1%	24	59.1%	28	63.8%	43	59.7%	27	57.2%	60	71.1%	134	62.3%	150	63.1%	54	63.5%	132
A casino	0.0%	0	0.0%	0	0.0%	0	0.0%	0	0.0%	0	0.0%	0	0.0%	0	0.0%	0	0.0%	0	0.0%	0	0.0%	0	0.0%	0	0.0%	0	0.0%	0
A swimming pool	4.5%	58	2.8%	1	8.1%	7	13.6%	13	5.0%	2	11.4%	6	5.4%	3	0.7%	0	8.8%	4	1.0%	1	6.5%	12	3.3%	8	0.6%	1	0.0%	0
A theatre	1.1%	14	1.2%	0	1.2%	1	1.0%	1	1.1%	0	1.5%	1	0.0%	0	0.7%	0	0.0%	0	0.0%	0	2.8%	5	0.0%	0	1.6%	1	1.8%	4
A multi-screen cinema	2.3%	29	0.8%	0	0.9%	1	0.5%	0	6.0%	2	1.5%	1	5.4%	3	0.7%	0	0.6%	0	0.0%	0	2.4%	5	2.6%	6	10.1%	9	1.1%	2
An art house cinema	0.2%	2	0.8%	0	0.6%	1	0.5%	0	0.5%	0	0.9%	0	0.0%	0	0.0%	0	0.6%	0	0.0%	0	0.0%	0	0.0%	0	0.0%	0	0.0%	0
Bingo	0.0%	0	0.0%	0	0.0%	0	0.0%	0	0.0%	0	0.0%	0	0.0%	0	0.0%	0	0.0%	0	0.0%	0	0.0%	0	0.0%	0	0.0%	0	0.0%	0
Cheaper prices	2.1%	27	0.8%	0	0.6%	1	0.5%	0	1.1%	0	2.1%	1	1.8%	1	4.2%	3	2.4%	1	2.1%	2	0.6%	1	0.6%	1	1.0%	1	6.6%	14
Improved access by foot and cycle	0.2%	2	1.3%	1	1.9%	2	0.0%	0	0.0%	0	0.0%	0	0.0%	0	0.0%	0	0.0%	0	0.0%	0	0.0%	0	0.0%	0	0.0%	0	0.0%	0
Improved public transport	1.3%	17	0.8%	0	0.6%	1	0.0%	0	0.0%	0	0.6%	0	0.0%	0	6.5%	4	0.0%	0	0.8%	1	0.5%	1	2.4%	6	1.3%	1	1.4%	3
Improved security / CCTV	0.2%	3	0.0%	0	0.0%	0	0.5%	0	0.0%	0	0.0%	0	0.0%	0	0.0%	0	0.0%	0	0.0%	0	0.0%	0	0.0%	0	1.0%	1	0.7%	1
Improved street furniture	0.1%	1	0.0%	0	0.0%	0	0.0%	0	0.0%	0	0.0%	0	0.0%	0	0.0%	0	0.0%	0	0.0%	0	0.0%	0	0.6%	1	0.0%	0	0.0%	0
Improvements in the built environment	0.1%	1	0.0%	0	0.0%	0	0.0%	0	0.0%	0	0.0%	0	0.0%	0	0.0%	0	0.0%	0	0.0%	0	0.0%	0	0.0%	0	1.0%	1	0.0%	0
More / better / cheaper car parking	3.4%	44	0.0%	0	2.3%	2	2.9%	3	1.0%	0	1.8%	1	3.8%	2	2.7%	2	6.8%	3	6.4%	7	1.4%	3	3.8%	9	10.3%	9	1.8%	4
More / better cultural facilities	0.5%	6	0.0%	0	0.6%	1	0.0%	0	0.0%	0	0.0%	0	0.0%	0	0.0%	0	0.0%	0	0.0%	0	1.1%	2	1.4%	3	0.0%	0	0.0%	0
More / better disabled access	0.7%	9	0.0%	0	0.0%	0	0.0%	0	0.5%	0	4.9%	3	0.0%	0	0.0%	0	0.6%	0	0.0%	0	0.8%	2	0.6%	1	0.0%	0	1.4%	3
More / better health clubs / gyms	1.9%	24	2.0%	1	1.9%	2	7.6%	7	0.8%	0	2.4%	1	4.1%	2	2.6%	2	7.0%	3	0.5%	1	0.8%	2	0.0%	0	0.7%	1	1.4%	3
More / better policing	0.0%	0	0.0%	0	0.0%	0	0.0%	0	0.0%	0	0.0%	0	0.0%	0	0.0%	0	0.0%	0	0.0%	0	0.0%	0	0.0%	0	0.0%	0	0.0%	0
More / better public houses	0.4%	5	0.0%	0	0.0%	0	0.5%	0	0.0%	0	0.9%	0	4.3%	2	0.7%	0	0.0%	0	0.5%	1	0.0%	0	0.0%	0	1.7%	1	0.0%	0
More / better seats	0.1%	1	0.8%	0	0.0%	0	0.0%	0	0.0%	0	0.0%	0	0.0%	0	0.0%	0	0.0%	0	0.8%	1	0.0%	0	0.0%	0	0.0%	0	0.0%	0
More / better signposting and information	1.1%	14	0.0%	0	0.0%	0	0.0%	0	0.0%	0	0.9%	0	4.3%	2	0.0%	0	0.0%	0	1.6%	2	0.0%	0	4.3%	10	0.0%	0	0.0%	0
More / better parks / green spaces	1.4%	18	0.0%	0	1.9%	2	0.5%	0	1.9%	1	0.0%	0	1.5%	1	2.1%	1	0.0%	0	0.0%	0	0.5%	1	5.2%	12	0.0%	0	0.0%	0
More for children / teens	5.1%	66	3.3%	1	5.4%	5	2.4%	2	3.5%	1	11.6%	6	3.2%	1	1.4%	1	4.1%	2	2.6%	3	10.3%	19	6.2%	15	2.0%	2	3.5%	7
More local sports & recreation facilities	1.7%	22	0.0%	0	1.9%	2	1.5%	1	3.8%	1	3.6%	2	0.6%	0	0.0%	0	0.0%	0	0.0%	0	1.9%	4	2.9%	7	0.7%	1	2.1%	4
More nightclubs	0.2%	2	0.0%	0	0.0%	0	0.0%	0	0.0%	0	0.0%	0	0.0%	0	0.0%	0	4.5%	2	0.0%	0	0.0%	0	0.0%	0	0.0%	0	0.0%	0
More pavement cafés	0.1%	1	0.0%	0	0.0%	0	0.5%	0	0.0%	0	0.0%	0	0.0%	0	0.0%	0	0.0%	0	0.5%	1	0.0%	0	0.0%	0	0.0%	0	0.0%	0
More quality restaurants	2.4%	32	6.8%	3	1.9%	2	6.4%	6	2.7%	1	2.7%	1	0.0%	0	2.5%	2	0.6%	0	7.1%	7	1.4%	3	1.8%	4	1.0%	1	0.7%	1
More street cleaning	0.1%	1	0.0%	0	0.0%	0	0.0%	0	0.0%	0	0.0%	0	0.6%	0	0.0%	0	0.9%	0	0.0%	0	0.0%	0	0.0%	0	0.0%	0	0.0%	0
Provision of public toilets	0.0%	0	0.0%	0	0.0%	0	0.0%	0	0.0%	0	0.0%	0	0.0%	0	0.0%	0	0.0%	0	0.0%	0	0.0%	0	0.0%	0	0.0%	0	0.0%	0
Ten-pin bowling	1.4%	18	0.8%	0	0.6%	1	5.2%	5	3.6%	1	1.8%	1	4.3%	2	2.1%	1	4.3%	2	0.5%	1	0.0%	0	1.8%	4	0.0%	0	0.0%	0
Other	0.0%	0	0.0%	0	0.0%	0	0.0%	0	0.0%	0	0.0%	0	0.0%	0	0.0%	0	0.0%	0	0.0%	0	0.0%	0	0.0%	0	0.0%	0	0.0%	0
Better advertising of what's available	0.4%	5	0.8%	0	0.0%	0	0.0%	0	0.0%	0	0.0%	0	0.0%	0	0.0%	0	0.0%	0	2.4%	2	0.0%	0	0.0%	0	1.3%	1	0.7%	1
Cycle paths	0.3%	4	1.3%	1	0.9%	1	1.5%	1	0.0%	0	0.0%	0	0.0%	0	0.0%	0	0.0%	0	0.0%	0	0.0%	0	0.0%	0	0.0%	0	0.7%	1
Dry ski slope	0.0%	0	0.0%	0	0.0%	0	0.0%	0	0.0%	0	0.0%	0	0.0%	0	0.7%	0	0.0%	0	0.0%	0	0.0%	0	0.0%	0	0.0%	0	0.0%	0
Ice rink	0.6%	8	0.0%	0	0.0%	0	4.0%	4	1.7%	1	2.1%	1	0.0%	0	0.0%	0	0.0%	0	0.0%	0	0.0%	0	0.6%	1	0.0%	0	0.7%	1
Leisure centre	0.2%	2	0.0%	0	0.0%	0	0.5%	0	0.0%	0	0.9%	0	0.0%	0	0.0%	0	0.0%	0	0.0%	0	0.0%	0	0.6%	1	0.0%	0	0.0%	0

Greenwich Retail & Leisure Study for Carter Jonas

Weighted:

February 2018

	Total		Zone 1		Zone 2		Zone 3		Zone 4		Zone 5		Zone 6		Zone 7		Zone 8		Zone 9		Zone 10		Zone 11		Zone 12		Zone 13	
Live music venue	0.1%	1	1.2%	0	0.0%	0	0.5%	0	0.0%	0	0.0%	0	0.0%	0	0.7%	0	0.0%	0	0.0%	0	0.0%	0	0.0%	0	0.0%	0	0.0%	0
More / better shopping facilities	0.4%	6	0.0%	0	0.0%	0	0.0%	0	0.0%	0	0.0%	0	0.0%	0	0.7%	0	0.0%	0	0.0%	0	0.0%	0	0.6%	1	1.0%	1	1.4%	3
More for older people to do	0.2%	2	0.0%	0	1.2%	1	0.0%	0	0.0%	0	0.0%	0	0.0%	0	0.0%	0	0.0%	0	0.0%	0	0.5%	1	0.0%	0	0.0%	0	0.0%	0
More sports facilities (football pitches, tennis courts etc.)	1.0%	14	9.1%	4	0.9%	1	0.0%	0	4.0%	1	0.0%	0	0.0%	0	0.0%	0	4.5%	2	0.0%	0	0.0%	0	1.8%	4	0.0%	0	0.7%	1
Skate park	0.2%	2	0.0%	0	0.0%	0	0.0%	0	0.0%	0	2.7%	1	0.0%	0	0.0%	0	0.0%	0	0.0%	0	0.0%	0	0.0%	0	0.7%	1	0.0%	0
(Don't do leisure activities)	3.3%	43	3.5%	1	1.2%	1	4.8%	5	2.9%	1	5.1%	3	2.9%	1	4.3%	3	2.9%	1	6.8%	7	3.5%	7	1.1%	3	2.6%	2	4.0%	8
(Don't know)	6.2%	81	4.1%	2	9.7%	9	9.7%	9	4.8%	1	4.8%	3	3.8%	2	4.3%	3	1.2%	1	10.4%	11	2.8%	5	3.5%	9	6.0%	5	10.7%	22
Weighted base:	1301		40		91		98		30		53		47		68		46		104		189		241		86		208	
Sample:	1301		87		102		101		101		101		102		101		101		100		102		101		101		101	

GEN Gender of respondent:

Male	32.3%	420	35.5%	14	32.6%	30	34.0%	33	24.2%	7	33.5%	18	32.9%	15	39.4%	27	36.4%	17	40.2%	42	31.7%	60	25.2%	61	31.0%	27	33.3%	69
Female	67.8%	881	64.5%	26	67.4%	61	66.0%	65	75.8%	23	66.5%	35	67.1%	31	60.6%	41	63.6%	29	59.8%	62	68.3%	129	74.8%	180	69.0%	60	66.7%	139
Weighted base:	1301			40		91		98		30		53		47		68		46		104		189		241		86		208
Sample:	1301			87		102		101		101		101		102		101		101		100		102		101		101		101

AGE Can I ask how old you are please?

18-24	9.0%	117	5.9%	2	9.0%	8	10.5%	10	19.8%	6	8.7%	5	8.5%	4	5.1%	3	8.9%	4	7.5%	8	16.1%	30	8.5%	21	4.8%	4	5.1%	11
25-34	14.3%	187	5.9%	2	13.6%	12	21.0%	21	11.9%	4	8.7%	5	21.3%	10	5.1%	3	8.9%	4	26.4%	27	20.2%	38	17.1%	41	9.6%	8	5.1%	11
35-44	17.4%	227	14.7%	6	17.0%	15	27.7%	27	16.6%	5	23.7%	12	16.0%	7	17.1%	12	29.8%	14	20.4%	21	6.7%	13	17.8%	43	18.1%	16	17.1%	36
45-54	17.4%	226	14.0%	6	21.6%	20	12.8%	13	9.5%	3	14.7%	8	22.1%	10	16.5%	11	18.8%	9	8.5%	9	11.3%	21	16.2%	39	21.0%	18	28.9%	60
55-64	16.1%	210	24.2%	10	13.1%	12	8.7%	8	14.7%	4	20.7%	11	11.4%	5	14.8%	10	9.2%	4	12.4%	13	18.3%	35	17.6%	42	19.9%	17	18.0%	37
65+	19.8%	257	27.4%	11	20.6%	19	11.4%	11	21.2%	6	17.6%	9	18.8%	9	28.6%	19	23.2%	11	19.6%	20	21.0%	40	18.9%	45	20.0%	17	18.7%	39
(Refused)	6.0%	78	8.0%	3	5.2%	5	8.0%	8	6.3%	2	6.0%	3	1.9%	1	12.8%	9	1.0%	0	5.2%	5	6.4%	12	3.9%	9	6.6%	6	7.0%	15
Weighted base:	1301			40		91		98		30		53		47		68		46		104		189		241		86		208
Sample:	1301			87		102		101		101		101		102		101		101		100		102		101		101		101

Greenwich Retail & Leisure Study for Carter Jonas

Weighted:

February 2018

	Total	Zone 1		Zone 2		Zone 3		Zone 4		Zone 5		Zone 6		Zone 7		Zone 8		Zone 9		Zone 10		Zone 11		Zone 12		Zone 13		
EMP Which of the following best describes the chief wage earner of your household's current employment situation? [PR]																												
Working full time	48.9%	636	38.7%	16	42.5%	39	52.7%	52	40.8%	12	48.9%	26	41.5%	19	43.0%	29	53.7%	25	58.8%	61	40.5%	77	50.6%	122	46.0%	40	57.3%	119
Working part time	11.0%	143	6.3%	3	6.5%	6	12.6%	12	9.7%	3	11.4%	6	14.9%	7	7.0%	5	9.9%	5	7.3%	8	18.1%	34	10.1%	24	14.4%	12	8.6%	18
Unemployed	1.7%	23	2.9%	1	7.7%	7	4.1%	4	0.8%	0	1.8%	1	3.8%	2	0.0%	0	2.8%	1	0.5%	1	1.4%	3	0.6%	1	0.0%	0	0.7%	1
Retired	23.4%	305	32.2%	13	21.1%	19	14.3%	14	25.6%	8	17.8%	9	27.3%	13	34.2%	23	22.8%	10	18.6%	19	21.6%	41	25.5%	61	26.9%	23	24.0%	50
A housewife	0.2%	3	0.0%	0	0.0%	0	0.0%	0	0.0%	0	0.0%	0	0.0%	0	0.0%	0	0.0%	0	1.6%	2	0.8%	2	0.0%	0	0.0%	0	0.0%	0
A student	0.3%	4	0.0%	0	0.0%	0	1.5%	1	4.0%	1	0.0%	0	0.0%	0	0.0%	0	0.0%	0	0.0%	0	0.0%	0	0.0%	0	0.0%	0	0.7%	1
Self employed	3.1%	41	4.8%	2	7.5%	7	6.2%	6	0.8%	0	9.5%	5	0.6%	0	2.1%	1	0.6%	0	3.1%	3	3.9%	7	2.1%	5	1.0%	1	1.1%	2
Sick / disabled	1.8%	24	2.0%	1	2.2%	2	1.5%	1	5.6%	2	0.9%	0	0.6%	0	1.8%	1	2.5%	1	4.5%	5	2.2%	4	1.5%	4	0.7%	1	0.7%	1
Other	0.0%	0	0.0%	0	0.0%	0	0.0%	0	0.0%	0	0.0%	0	0.0%	0	0.0%	0	0.0%	0	0.0%	0	0.0%	0	0.0%	0	0.0%	0	0.0%	0
(Refused)	9.5%	124	13.2%	5	12.4%	11	7.2%	7	12.7%	4	9.7%	5	11.2%	5	11.9%	8	7.8%	4	5.6%	6	11.5%	22	9.6%	23	11.0%	9	6.9%	14
Weighted base:		1301		40		91		98		30		53		47		68		46		104		189		241		86		208
Sample:		1301		87		102		101		101		101		102		101		101		100		102		101		101		101
HOM How many people live in your home including yourself and children?																												
One	15.2%	198	18.7%	8	17.7%	16	19.9%	19	13.6%	4	18.2%	10	15.6%	7	19.9%	14	10.6%	5	15.0%	16	14.8%	28	14.4%	35	11.3%	10	13.2%	28
Two	25.3%	330	49.5%	20	20.9%	19	16.9%	17	23.0%	7	29.5%	16	24.8%	12	41.6%	28	28.8%	13	21.3%	22	23.1%	44	28.5%	68	29.7%	26	18.6%	39
Three	19.0%	247	8.3%	3	13.6%	12	16.9%	17	20.0%	6	9.9%	5	30.5%	14	5.8%	4	21.8%	10	16.7%	17	21.9%	41	19.4%	47	27.6%	24	22.2%	46
Four	19.6%	255	8.3%	3	31.9%	29	12.2%	12	14.5%	4	28.8%	15	15.3%	7	8.5%	6	12.2%	6	9.4%	10	29.5%	56	13.1%	31	18.4%	16	28.7%	60
Five	8.4%	109	2.0%	1	4.1%	4	20.3%	20	19.7%	6	1.2%	1	7.4%	3	10.5%	7	15.6%	7	7.7%	8	1.1%	2	10.1%	24	5.5%	5	10.0%	21
Six	2.5%	33	0.0%	0	0.9%	1	5.8%	6	0.0%	0	3.6%	2	0.0%	0	0.0%	0	0.6%	0	13.0%	14	0.6%	1	3.6%	9	0.6%	1	0.0%	0
Seven or more	0.8%	10	0.0%	0	1.9%	2	0.0%	0	0.0%	0	0.0%	0	0.0%	0	0.0%	0	0.6%	0	7.5%	8	0.0%	0	0.0%	0	0.6%	1	0.0%	0
(Refused)	9.2%	119	13.2%	5	9.0%	8	8.0%	8	9.2%	3	8.8%	5	6.4%	3	13.7%	9	9.8%	4	9.4%	10	9.0%	17	11.0%	26	6.2%	5	7.2%	15
Weighted base:		1301		40		91		98		30		53		47		68		46		104		189		241		86		208
Sample:		1301		87		102		101		101		101		102		101		101		100		102		101		101		101
ADU How many adults aged 16 years and over, including yourself, live in your household?																												
One	19.1%	248	25.4%	10	19.0%	17	25.3%	25	19.2%	6	21.6%	11	18.7%	9	22.8%	15	13.7%	6	17.0%	18	23.4%	44	15.0%	36	18.8%	16	16.1%	33
Two	38.8%	504	42.8%	17	47.9%	44	35.1%	34	44.5%	14	41.7%	22	40.0%	19	43.4%	29	45.1%	21	29.2%	30	30.4%	57	41.7%	100	39.8%	34	39.6%	82
Three	19.0%	248	15.4%	6	6.2%	6	14.8%	15	16.7%	5	9.5%	5	21.5%	10	11.9%	8	15.6%	7	22.8%	24	19.7%	37	21.7%	52	20.9%	18	26.4%	55
Four or more	14.0%	182	3.2%	1	18.0%	16	16.8%	16	10.3%	3	18.4%	10	13.4%	6	8.3%	6	15.3%	7	21.6%	23	17.5%	33	10.6%	25	14.2%	12	10.7%	22
(Refused)	9.2%	119	13.2%	5	9.0%	8	8.0%	8	9.2%	3	8.8%	5	6.4%	3	13.7%	9	10.3%	5	9.4%	10	9.0%	17	11.0%	26	6.2%	5	7.2%	15
Weighted base:		1301		40		91		98		30		53		47		68		46		104		189		241		86		208
Sample:		1301		87		102		101		101		101		102		101		101		100		102		101		101		101

Greenwich Retail & Leisure Study
for Carter Jonas

Weighted:

February 2018

	Total	Zone 1		Zone 2		Zone 3		Zone 4		Zone 5		Zone 6		Zone 7		Zone 8		Zone 9		Zone 10		Zone 11		Zone 12		Zone 13	
--	-------	--------	--	--------	--	--------	--	--------	--	--------	--	--------	--	--------	--	--------	--	--------	--	---------	--	---------	--	---------	--	---------	--

CHI How many children aged 15 years and under, live in your household?

None	61.7%	802	69.8%	28	56.2%	51	56.9%	56	57.4%	17	64.4%	34	70.6%	33	67.8%	46	54.0%	25	62.3%	65	65.1%	123	60.0%	144	66.1%	57	59.0%	123
One	11.4%	148	13.4%	5	10.2%	9	16.2%	16	9.0%	3	7.6%	4	14.3%	7	5.7%	4	16.9%	8	6.9%	7	12.2%	23	12.6%	30	17.6%	15	7.9%	16
Two	13.6%	176	1.2%	0	21.5%	20	5.4%	5	15.1%	5	16.5%	9	6.5%	3	8.6%	6	16.3%	7	8.4%	9	13.1%	25	12.9%	31	8.8%	8	23.8%	49
Three	2.8%	37	2.4%	1	1.3%	1	9.9%	10	4.8%	1	1.8%	1	2.2%	1	4.3%	3	1.9%	1	3.9%	4	0.6%	1	3.0%	7	1.4%	1	2.1%	4
Four or more	1.3%	17	0.0%	0	1.9%	2	4.4%	4	4.0%	1	0.0%	0	0.0%	0	0.0%	0	0.0%	0	9.1%	9	0.0%	0	0.0%	0	0.0%	0	0.0%	0
(Refused)	9.3%	121	13.2%	5	9.0%	8	7.2%	7	9.7%	3	9.7%	5	6.4%	3	13.7%	9	11.0%	5	9.4%	10	9.0%	17	11.6%	28	6.2%	5	7.2%	15
Weighted base:		1301		40		91		98		30		53		47		68		46		104		189		241		86		208
Sample:		1301		87		102		101		101		101		102		101		101		100		102		101		101		101

CAR How many cars does your household own or have the use of?

None	19.4%	252	30.0%	12	32.6%	30	36.7%	36	21.3%	6	21.7%	11	11.6%	5	10.6%	7	11.1%	5	29.2%	30	24.0%	45	16.5%	40	5.8%	5	8.7%	18
One	42.6%	554	48.5%	20	46.6%	42	37.8%	37	48.1%	15	53.3%	28	42.4%	20	46.4%	31	52.4%	24	51.6%	54	43.9%	83	38.4%	92	36.3%	31	36.9%	77
Two	21.9%	285	7.5%	3	10.6%	10	8.7%	9	18.8%	6	12.3%	6	29.1%	14	23.7%	16	16.2%	7	7.0%	7	22.5%	42	23.7%	57	33.0%	29	38.0%	79
Three or more	5.9%	77	0.8%	0	1.3%	1	9.7%	9	3.0%	1	3.9%	2	6.2%	3	4.9%	3	9.9%	5	6.1%	6	0.5%	1	4.2%	10	18.7%	16	8.8%	18
(Refused)	10.3%	133	13.2%	5	9.0%	8	7.2%	7	8.8%	3	8.8%	5	10.7%	5	14.4%	10	10.3%	5	6.1%	6	9.0%	17	17.3%	42	6.2%	5	7.6%	16
Weighted base:		1301		40		91		98		30		53		47		68		46		104		189		241		86		208
Sample:		1301		87		102		101		101		101		102		101		101		100		102		101		101		101

Mean score [£k]: £0 - £15,000 = 7.5, £15,001 - £20,000 = 17.5, £20,001 - £30,000 = 25, £30,001 - £40,000 = 35, £40,001 - £50,000 = 45, £50,001 - £60,000 = 55, £60,001 - £70,000 = 65, £70,001 - £80,000 = 75, £80,001 - £90,000 = 85, £90,001 - £100,000 = 95, £100,001 - £150,000 = 125, £150,001+ = 200

INC Approximately what is your total household income?

£0 - £15,000	5.9%	77	8.5%	3	4.3%	4	6.8%	7	10.1%	3	13.1%	7	1.7%	1	7.5%	5	4.1%	2	2.5%	3	8.3%	16	5.1%	12	2.5%	2	5.8%	12
£15,001 - £20,000	3.3%	43	1.5%	1	2.2%	2	9.5%	9	3.5%	1	5.7%	3	2.9%	1	2.0%	1	4.2%	2	4.1%	4	3.0%	6	3.1%	8	3.9%	3	0.7%	1
£20,001 - £30,000	3.2%	42	4.8%	2	5.3%	5	8.4%	8	3.5%	1	6.0%	3	4.7%	2	1.3%	1	1.3%	1	2.2%	2	2.5%	5	2.6%	6	4.9%	4	0.7%	1
£30,001 - £40,000	4.3%	56	3.2%	1	8.6%	8	8.1%	8	2.8%	1	13.1%	7	2.8%	1	5.6%	4	2.4%	1	3.0%	3	4.1%	8	2.9%	7	0.0%	0	3.2%	7
£40,001 - £50,000	4.0%	53	12.6%	5	4.0%	4	5.9%	6	0.6%	0	0.6%	0	1.8%	1	4.2%	3	1.3%	1	6.4%	7	3.0%	6	5.9%	14	5.3%	5	1.1%	2
£50,001 - £60,000	2.0%	26	4.8%	2	1.2%	1	5.9%	6	0.8%	0	3.3%	2	2.3%	1	0.7%	0	2.2%	1	2.8%	3	0.0%	0	1.2%	3	3.3%	3	2.1%	4
£60,001 - £70,000	2.2%	28	1.5%	1	0.0%	0	0.5%	0	0.0%	0	0.6%	0	3.0%	1	2.5%	2	2.5%	1	2.6%	3	0.0%	0	6.9%	17	0.0%	0	1.4%	3
£70,001 - £80,000	2.5%	33	0.0%	0	1.3%	1	6.4%	6	0.0%	0	1.8%	1	0.6%	0	1.4%	1	1.9%	1	1.5%	2	0.0%	0	1.2%	3	0.0%	0	8.7%	18
£80,001 - £90,000	2.0%	26	3.2%	1	0.6%	1	0.5%	0	1.7%	1	0.0%	0	7.8%	4	6.9%	5	4.5%	2	1.3%	1	1.1%	2	0.6%	1	3.7%	3	2.5%	5
£90,001 - £100,000	0.8%	11	0.0%	0	0.6%	1	0.0%	0	3.9%	1	1.8%	1	1.8%	1	0.0%	0	0.0%	0	2.9%	3	0.0%	0	0.6%	1	1.3%	1	0.7%	1
£100,001 - £150,000	2.6%	34	1.6%	1	0.0%	0	0.0%	0	0.0%	0	0.0%	0	1.7%	1	5.0%	3	2.4%	1	3.1%	3	0.6%	1	6.5%	16	2.7%	2	2.9%	6
£150,001+	1.3%	17	2.5%	1	2.5%	2	0.7%	1	0.0%	0	0.0%	0	0.0%	0	0.0%	0	0.0%	0	0.0%	0	1.7%	3	2.4%	6	0.0%	0	2.1%	4
(Don't know / refused)	65.8%	855	55.9%	23	69.5%	63	47.3%	46	73.2%	22	53.9%	28	69.0%	32	62.9%	43	73.4%	34	67.5%	70	75.7%	143	60.9%	146	72.5%	63	68.1%	141
Mean:		52.63		50.15		47.95		37.94		33.63		29.68		57.24		54.51		51.97		53.94		39.40		64.74		50.70		67.80
Weighted base:		1301		40		91		98		30		53		47		68		46		104		189		241		86		208
Sample:		1301		87		102		101		101		101		102		101		101		100		102		101		101		101

Greenwich Retail & Leisure Study
for Carter Jonas

Weighted:

February 2018

	Total		Zone 1		Zone 2		Zone 3		Zone 4		Zone 5		Zone 6		Zone 7		Zone 8		Zone 9		Zone 10		Zone 11		Zone 12		Zone 13		
FUT Would you be willing to be recontacted for future quality control purposes?																													
Yes	56.2%	731	56.2%	23	56.2%	51	60.5%	59	38.7%	12	63.6%	34	59.6%	28	59.5%	40	56.6%	26	57.8%	60	55.8%	106	55.6%	134	48.5%	42	56.3%	117	
No	43.8%	570	43.8%	18	43.8%	40	39.5%	39	61.3%	19	36.4%	19	40.4%	19	40.5%	27	43.4%	20	42.2%	44	44.2%	84	44.4%	107	51.5%	44	43.7%	91	
Weighted base:		1301		40		91		98		30		53		47		68		46		104		189		241		86		208	
Sample:		1301		87		102		101		101		101		102		101		101		100		102		101		101		101	
QUOTA Zone:																													
Zone 1	3.1%	40	100.0%	40	0.0%	0	0.0%	0	0.0%	0	0.0%	0	0.0%	0	0.0%	0	0.0%	0	0.0%	0	0.0%	0	0.0%	0	0.0%	0	0.0%	0	0.0%
Zone 2	7.0%	91	0.0%	0	100.0%	91	0.0%	0	0.0%	0	0.0%	0	0.0%	0	0.0%	0	0.0%	0	0.0%	0	0.0%	0	0.0%	0	0.0%	0	0.0%	0	0.0%
Zone 3	7.5%	98	0.0%	0	0.0%	0	100.0%	98	0.0%	0	0.0%	0	0.0%	0	0.0%	0	0.0%	0	0.0%	0	0.0%	0	0.0%	0	0.0%	0	0.0%	0	0.0%
Zone 4	2.3%	30	0.0%	0	0.0%	0	0.0%	0	100.0%	30	0.0%	0	0.0%	0	0.0%	0	0.0%	0	0.0%	0	0.0%	0	0.0%	0	0.0%	0	0.0%	0	0.0%
Zone 5	4.1%	53	0.0%	0	0.0%	0	0.0%	0	0.0%	0	100.0%	53	0.0%	0	0.0%	0	0.0%	0	0.0%	0	0.0%	0	0.0%	0	0.0%	0	0.0%	0	0.0%
Zone 6	3.6%	47	0.0%	0	0.0%	0	0.0%	0	0.0%	0	0.0%	0	100.0%	47	0.0%	0	0.0%	0	0.0%	0	0.0%	0	0.0%	0	0.0%	0	0.0%	0	0.0%
Zone 7	5.2%	68	0.0%	0	0.0%	0	0.0%	0	0.0%	0	0.0%	0	0.0%	0	100.0%	68	0.0%	0	0.0%	0	0.0%	0	0.0%	0	0.0%	0	0.0%	0	0.0%
Zone 8	3.5%	46	0.0%	0	0.0%	0	0.0%	0	0.0%	0	0.0%	0	0.0%	0	0.0%	0	100.0%	46	0.0%	0	0.0%	0	0.0%	0	0.0%	0	0.0%	0	0.0%
Zone 9	8.0%	104	0.0%	0	0.0%	0	0.0%	0	0.0%	0	0.0%	0	0.0%	0	0.0%	0	0.0%	0	100.0%	104	0.0%	0	0.0%	0	0.0%	0	0.0%	0	0.0%
Zone 10	14.5%	189	0.0%	0	0.0%	0	0.0%	0	0.0%	0	0.0%	0	0.0%	0	0.0%	0	0.0%	0	0.0%	0	100.0%	189	0.0%	0	0.0%	0	0.0%	0	0.0%
Zone 11	18.5%	241	0.0%	0	0.0%	0	0.0%	0	0.0%	0	0.0%	0	0.0%	0	0.0%	0	0.0%	0	0.0%	0	0.0%	0	100.0%	241	0.0%	0	0.0%	0	0.0%
Zone 12	6.6%	86	0.0%	0	0.0%	0	0.0%	0	0.0%	0	0.0%	0	0.0%	0	0.0%	0	0.0%	0	0.0%	0	0.0%	0	0.0%	0	100.0%	86	0.0%	0	0.0%
Zone 13	16.0%	208	0.0%	0	0.0%	0	0.0%	0	0.0%	0	0.0%	0	0.0%	0	0.0%	0	0.0%	0	0.0%	0	0.0%	0	0.0%	0	0.0%	0	100.0%	208	0.0%
Weighted base:		1301		40		91		98		30		53		47		68		46		104		189		241		86		208	
Sample:		1301		87		102		101		101		101		102		101		101		100		102		101		101		101	

Greenwich Retail & Leisure Study
for Carter Jonas

Weighted:

February 2018

	Total	Zone 1		Zone 2		Zone 3		Zone 4		Zone 5		Zone 6		Zone 7		Zone 8		Zone 9		Zone 10		Zone 11		Zone 12		Zone 13		
WARD Ward:																												
Greenwich West	3.1%	40	100.0%	40	0.0%	0	0.0%	0	0.0%	0	0.0%	0	0.0%	0	0.0%	0	0.0%	0	0.0%	0	0.0%	0	0.0%	0	0.0%	0	0.0%	0
Blackheath Westcombe	1.8%	23	0.0%	0	25.7%	23	0.0%	0	0.0%	0	0.0%	0	0.0%	0	0.0%	0	0.0%	0	0.0%	0	0.0%	0	0.0%	0	0.0%	0	0.0%	0
Charlton	2.6%	34	0.0%	0	37.0%	34	0.0%	0	0.0%	0	0.0%	0	0.0%	0	0.0%	0	0.0%	0	0.0%	0	0.0%	0	0.0%	0	0.0%	0	0.0%	0
Peninsula	2.6%	34	0.0%	0	37.3%	34	0.0%	0	0.0%	0	0.0%	0	0.0%	0	0.0%	0	0.0%	0	0.0%	0	0.0%	0	0.0%	0	0.0%	0	0.0%	0
Glyndon	1.7%	22	0.0%	0	0.0%	0	22.2%	22	0.0%	0	0.0%	0	0.0%	0	0.0%	0	0.0%	0	0.0%	0	0.0%	0	0.0%	0	0.0%	0	0.0%	0
Woolwich Common	2.6%	34	0.0%	0	0.0%	0	34.5%	34	0.0%	0	0.0%	0	0.0%	0	0.0%	0	0.0%	0	0.0%	0	0.0%	0	0.0%	0	0.0%	0	0.0%	0
Woolwich Riverside	3.3%	42	0.0%	0	0.0%	0	43.3%	42	0.0%	0	0.0%	0	0.0%	0	0.0%	0	0.0%	0	0.0%	0	0.0%	0	0.0%	0	0.0%	0	0.0%	0
Thamesmead Moorings	2.3%	30	0.0%	0	0.0%	0	0.0%	0	100.0%	30	0.0%	0	0.0%	0	0.0%	0	0.0%	0	0.0%	0	0.0%	0	0.0%	0	0.0%	0	0.0%	0
Abbey Wood	1.7%	22	0.0%	0	0.0%	0	0.0%	0	0.0%	0	41.5%	22	0.0%	0	0.0%	0	0.0%	0	0.0%	0	0.0%	0	0.0%	0	0.0%	0	0.0%	0
Plumstead	2.4%	31	0.0%	0	0.0%	0	0.0%	0	0.0%	0	58.5%	31	0.0%	0	0.0%	0	0.0%	0	0.0%	0	0.0%	0	0.0%	0	0.0%	0	0.0%	0
Kidbrooke and Hornfair	1.5%	19	0.0%	0	0.0%	0	0.0%	0	0.0%	0	0.0%	0	40.8%	19	0.0%	0	0.0%	0	0.0%	0	0.0%	0	0.0%	0	0.0%	0	0.0%	0
Shooters Hill	2.1%	28	0.0%	0	0.0%	0	0.0%	0	0.0%	0	0.0%	0	59.2%	28	0.0%	0	0.0%	0	0.0%	0	0.0%	0	0.0%	0	0.0%	0	0.0%	0
Eltham North	2.1%	28	0.0%	0	0.0%	0	0.0%	0	0.0%	0	0.0%	0	0.0%	0	41.0%	28	0.0%	0	0.0%	0	0.0%	0	0.0%	0	0.0%	0	0.0%	0
Eltham South	2.2%	29	0.0%	0	0.0%	0	0.0%	0	0.0%	0	0.0%	0	0.0%	0	43.1%	29	0.0%	0	0.0%	0	0.0%	0	0.0%	0	0.0%	0	0.0%	0
Coldharbour & New Eltham	0.8%	11	0.0%	0	0.0%	0	0.0%	0	0.0%	0	0.0%	0	0.0%	0	16.0%	11	0.0%	0	0.0%	0	0.0%	0	0.0%	0	0.0%	0	0.0%	0
Eltham West	1.8%	24	0.0%	0	0.0%	0	0.0%	0	0.0%	0	0.0%	0	0.0%	0	0.0%	0	51.3%	24	0.0%	0	0.0%	0	0.0%	0	0.0%	0	0.0%	0
Middle Park & Sutcliffe	1.7%	22	0.0%	0	0.0%	0	0.0%	0	0.0%	0	0.0%	0	0.0%	0	0.0%	0	48.7%	22	0.0%	0	0.0%	0	0.0%	0	0.0%	0	0.0%	0
Blackwall & Cubitt Town	2.1%	27	0.0%	0	0.0%	0	0.0%	0	0.0%	0	0.0%	0	0.0%	0	0.0%	0	0.0%	0	26.2%	27	0.0%	0	0.0%	0	0.0%	0	0.0%	0
Island Gardens	4.2%	54	0.0%	0	0.0%	0	0.0%	0	0.0%	0	0.0%	0	0.0%	0	0.0%	0	0.0%	0	52.1%	54	0.0%	0	0.0%	0	0.0%	0	0.0%	0
Canary Wharf	1.7%	23	0.0%	0	0.0%	0	0.0%	0	0.0%	0	0.0%	0	0.0%	0	0.0%	0	0.0%	0	21.8%	23	0.0%	0	0.0%	0	0.0%	0	0.0%	0
Rotherhithe	1.2%	16	0.0%	0	0.0%	0	0.0%	0	0.0%	0	0.0%	0	0.0%	0	0.0%	0	0.0%	0	0.0%	0	8.2%	16	0.0%	0	0.0%	0	0.0%	0
Surrey Docks	3.1%	40	0.0%	0	0.0%	0	0.0%	0	0.0%	0	0.0%	0	0.0%	0	0.0%	0	0.0%	0	0.0%	0	21.1%	40	0.0%	0	0.0%	0	0.0%	0
Evelyn	2.6%	34	0.0%	0	0.0%	0	0.0%	0	0.0%	0	0.0%	0	0.0%	0	0.0%	0	0.0%	0	0.0%	0	17.8%	34	0.0%	0	0.0%	0	0.0%	0
New Cross	2.2%	28	0.0%	0	0.0%	0	0.0%	0	0.0%	0	0.0%	0	0.0%	0	0.0%	0	0.0%	0	0.0%	0	14.9%	28	0.0%	0	0.0%	0	0.0%	0
Brockley	2.7%	35	0.0%	0	0.0%	0	0.0%	0	0.0%	0	0.0%	0	0.0%	0	0.0%	0	0.0%	0	0.0%	0	18.5%	35	0.0%	0	0.0%	0	0.0%	0
Telegraph Hill	2.8%	37	0.0%	0	0.0%	0	0.0%	0	0.0%	0	0.0%	0	0.0%	0	0.0%	0	0.0%	0	0.0%	0	19.5%	37	0.0%	0	0.0%	0	0.0%	0
Blackheath	1.1%	14	0.0%	0	0.0%	0	0.0%	0	0.0%	0	0.0%	0	0.0%	0	0.0%	0	0.0%	0	0.0%	0	0.0%	0	5.9%	14	0.0%	0	0.0%	0
Ladywell	1.1%	14	0.0%	0	0.0%	0	0.0%	0	0.0%	0	0.0%	0	0.0%	0	0.0%	0	0.0%	0	0.0%	0	0.0%	0	5.8%	14	0.0%	0	0.0%	0
Lewisham Central	2.4%	31	0.0%	0	0.0%	0	0.0%	0	0.0%	0	0.0%	0	0.0%	0	0.0%	0	0.0%	0	0.0%	0	0.0%	0	13.1%	31	0.0%	0	0.0%	0
Rushey Green	1.7%	22	0.0%	0	0.0%	0	0.0%	0	0.0%	0	0.0%	0	0.0%	0	0.0%	0	0.0%	0	0.0%	0	0.0%	0	9.0%	22	0.0%	0	0.0%	0
Catford South	3.3%	43	0.0%	0	0.0%	0	0.0%	0	0.0%	0	0.0%	0	0.0%	0	0.0%	0	0.0%	0	0.0%	0	0.0%	0	17.9%	43	0.0%	0	0.0%	0
Lee Green	2.8%	37	0.0%	0	0.0%	0	0.0%	0	0.0%	0	0.0%	0	0.0%	0	0.0%	0	0.0%	0	0.0%	0	0.0%	0	15.3%	37	0.0%	0	0.0%	0
Whitefoot	1.0%	14	0.0%	0	0.0%	0	0.0%	0	0.0%	0	0.0%	0	0.0%	0	0.0%	0	0.0%	0	0.0%	0	0.0%	0	5.6%	14	0.0%	0	0.0%	0
Grove Park	3.5%	46	0.0%	0	0.0%	0	0.0%	0	0.0%	0	0.0%	0	0.0%	0	0.0%	0	0.0%	0	0.0%	0	0.0%	0	19.1%	46	0.0%	0	0.0%	0
Mottingham & Chislehurst	1.5%	20	0.0%	0	0.0%	0	0.0%	0	0.0%	0	0.0%	0	0.0%	0	0.0%	0	0.0%	0	0.0%	0	0.0%	0	8.3%	20	0.0%	0	0.0%	0
North																												
Chislehurst	1.4%	18	0.0%	0	0.0%	0	0.0%	0	0.0%	0	0.0%	0	0.0%	0	0.0%	0	0.0%	0	0.0%	0	0.0%	0	0.0%	0	21.3%	18	0.0%	0
Longlands	1.9%	25	0.0%	0	0.0%	0	0.0%	0	0.0%	0	0.0%	0	0.0%	0	0.0%	0	0.0%	0	0.0%	0	0.0%	0	0.0%	0	28.4%	25	0.0%	0
Sidcup	1.5%	19	0.0%	0	0.0%	0	0.0%	0	0.0%	0	0.0%	0	0.0%	0	0.0%	0	0.0%	0	0.0%	0	0.0%	0	0.0%	0	22.4%	19	0.0%	0
Blackfen Lamorbey	1.9%	24	0.0%	0	0.0%	0	0.0%	0	0.0%	0	0.0%	0	0.0%	0	0.0%	0	0.0%	0	0.0%	0	0.0%	0	0.0%	0	27.9%	24	0.0%	0
Blendon & Penhill	0.5%	7	0.0%	0	0.0%	0	0.0%	0	0.0%	0	0.0%	0	0.0%	0	0.0%	0	0.0%	0	0.0%	0	0.0%	0	0.0%	0	0.0%	0	3.2%	7
Falconwood & Welling	3.0%	39	0.0%	0	0.0%	0	0.0%	0	0.0%	0	0.0%	0	0.0%	0	0.0%	0	0.0%	0	0.0%	0	0.0%	0	0.0%	0	0.0%	0	18.6%	39
Danson Park	1.4%	19	0.0%	0	0.0%	0	0.0%	0	0.0%	0	0.0%	0	0.0%	0	0.0%	0	0.0%	0	0.0%	0	0.0%	0	0.0%	0	0.0%	0	8.9%	19
Christchurch	0.8%	11	0.0%	0	0.0%	0	0.0%	0	0.0%	0	0.0%	0	0.0%	0	0.0%	0	0.0%	0	0.0%	0	0.0%	0	0.0%	0	0.0%	0	5.3%	11
East Wickham	2.0%	25	0.0%	0	0.0%	0	0.0%	0	0.0%	0	0.0%	0	0.0%	0	0.0%	0	0.0%	0	0.0%	0	0.0%	0	0.0%	0	0.0%	0	12.2%	25

Greenwich Retail & Leisure Study
for Carter Jonas

Weighted:

February 2018

	Total		Zone 1		Zone 2		Zone 3		Zone 4		Zone 5		Zone 6		Zone 7		Zone 8		Zone 9		Zone 10		Zone 11		Zone 12		Zone 13	
St. Michael's	1.2%	15	0.0%	0	0.0%	0	0.0%	0	0.0%	0	0.0%	0	0.0%	0	0.0%	0	0.0%	0	0.0%	0	0.0%	0	0.0%	0	0.0%	0	7.4%	15
Brampton	2.4%	31	0.0%	0	0.0%	0	0.0%	0	0.0%	0	0.0%	0	0.0%	0	0.0%	0	0.0%	0	0.0%	0	0.0%	0	0.0%	0	0.0%	0	14.8%	31
Northumberland Heath	1.2%	15	0.0%	0	0.0%	0	0.0%	0	0.0%	0	0.0%	0	0.0%	0	0.0%	0	0.0%	0	0.0%	0	0.0%	0	0.0%	0	0.0%	0	7.2%	15
Belvedere	1.1%	15	0.0%	0	0.0%	0	0.0%	0	0.0%	0	0.0%	0	0.0%	0	0.0%	0	0.0%	0	0.0%	0	0.0%	0	0.0%	0	0.0%	0	7.1%	15
Lesnes Abbey	1.1%	14	0.0%	0	0.0%	0	0.0%	0	0.0%	0	0.0%	0	0.0%	0	0.0%	0	0.0%	0	0.0%	0	0.0%	0	0.0%	0	0.0%	0	6.7%	14
Thamesmead East	1.4%	18	0.0%	0	0.0%	0	0.0%	0	0.0%	0	0.0%	0	0.0%	0	0.0%	0	0.0%	0	0.0%	0	0.0%	0	0.0%	0	0.0%	0	8.5%	18
Weighted base:		1301		40		91		98		30		53		47		68		46		104		189		241		86		208
Sample:		1301		87		102		101		101		101		102		101		101		100		102		101		101		101